

Proposed Elevations.

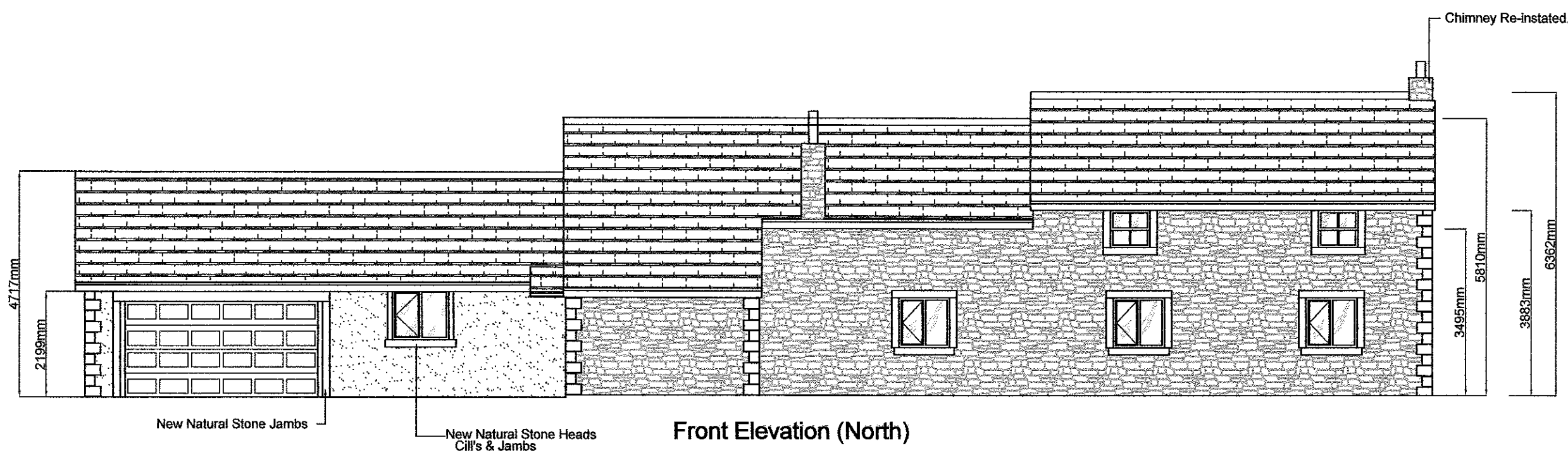

Front Elevation (North)

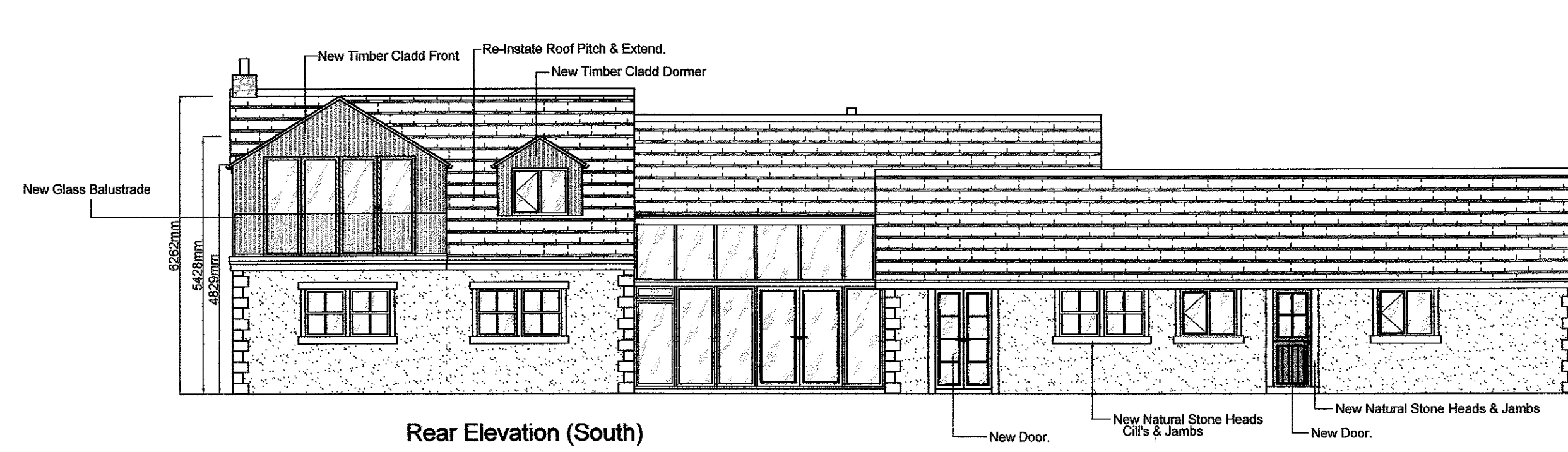

Rear Elevation (South)

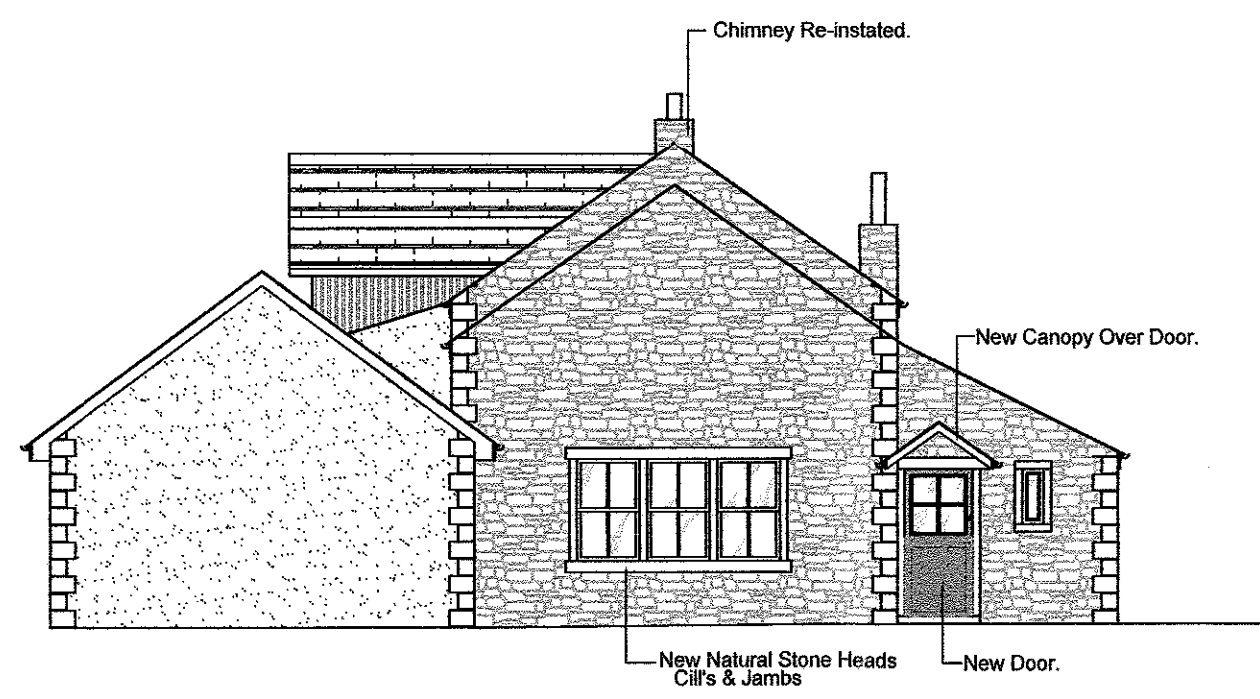

Side Elevation (East)

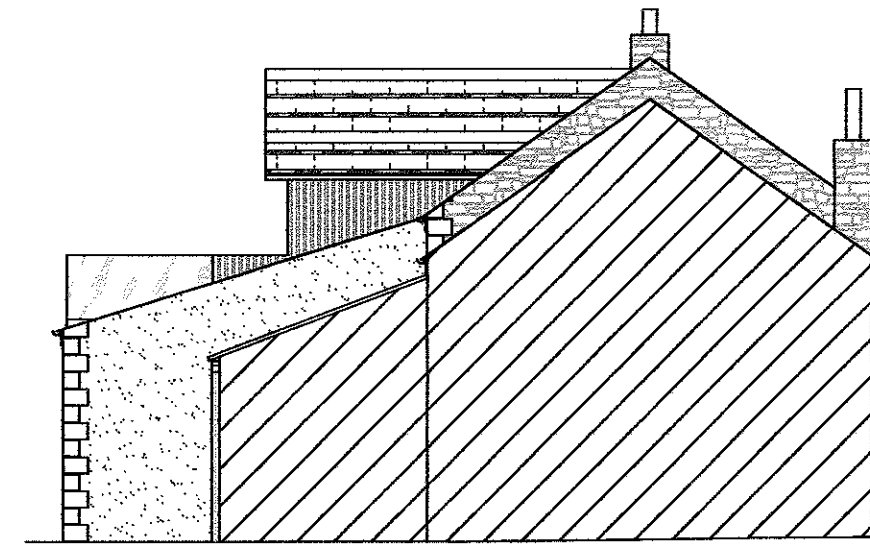

Side Elevation (West)

Proposed Floor Plans.

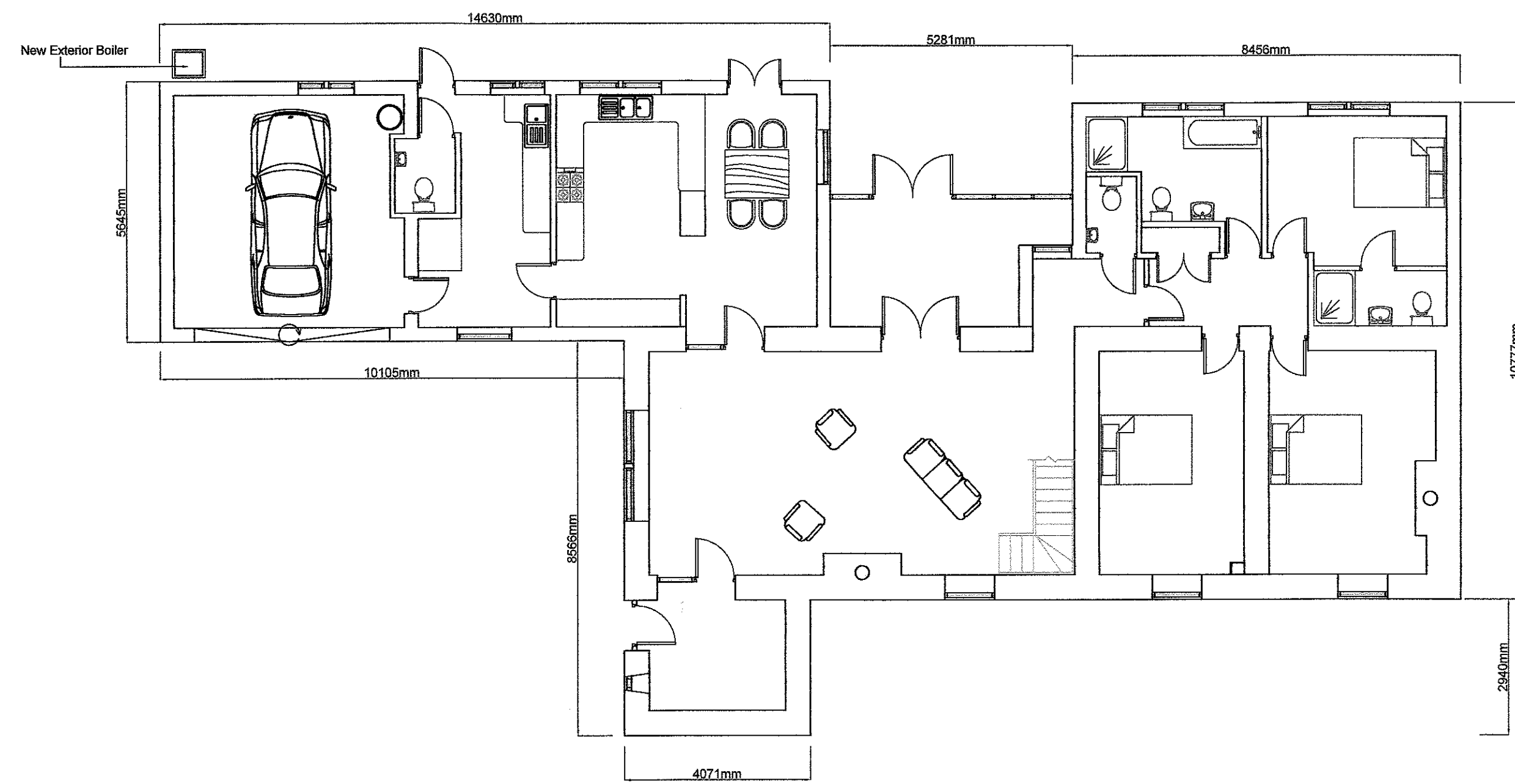

Ground Floor Plan.

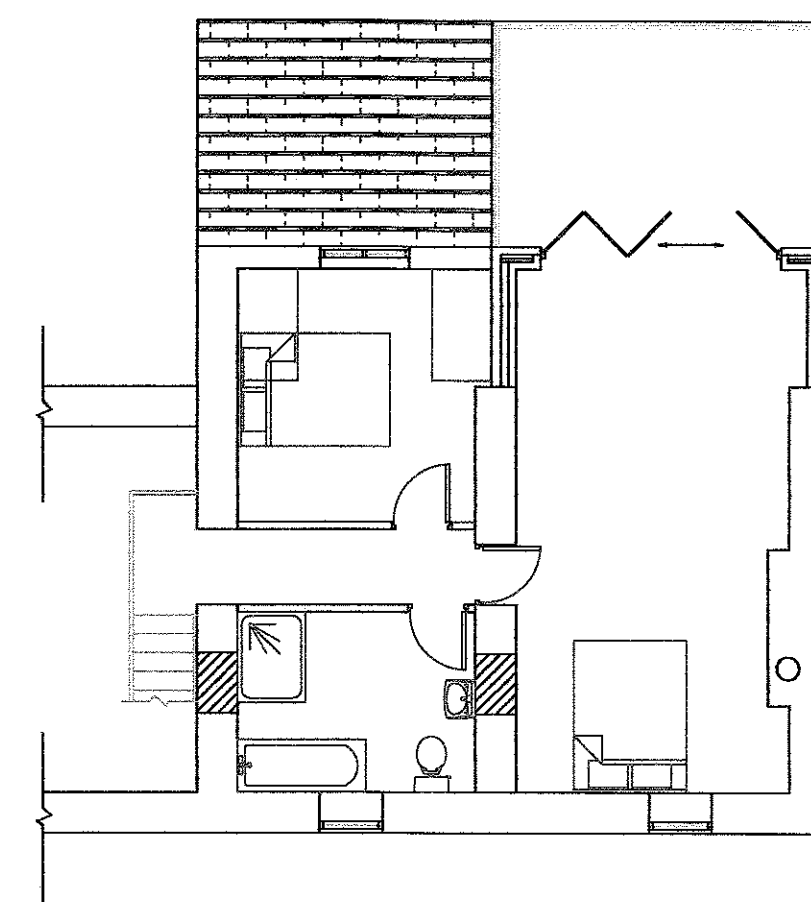

First Floor Plan.

320171018P

<b>J.HADFIELD. ENGINEERING, SURVEYING.</b>			
Springs House, Chipping, Lancashire. PR3 2GQ. Tel 07740 929096. Fax 08708 362185			
Clients Details, <b>Mr &amp; Mrs. K. Hughes</b>			
Project Details, Proposed Plans & Elevations House Alterations			
Project Address, Bank Cottage, Chipping, Preston			
Project Number, 430/203	Date, Sep/17	Scale, 1:100	By, JH
DO NOT SCALE THIS DRAWING. CHECK ALL DIMENSIONS ON SITE			
<small>THIS DRAWING IS PROVIDED BY COPYRIGHT. IT MAY NOT BE REPRODUCED IN ANY FORM OR BY ANY MEANS FOR ANY PURPOSE, WITHOUT EXPRESS WRITTEN PERMISSION FROM J.HADFIELD, ENGINEERING, SURVEYING.</small>			