

proposed south west elevation

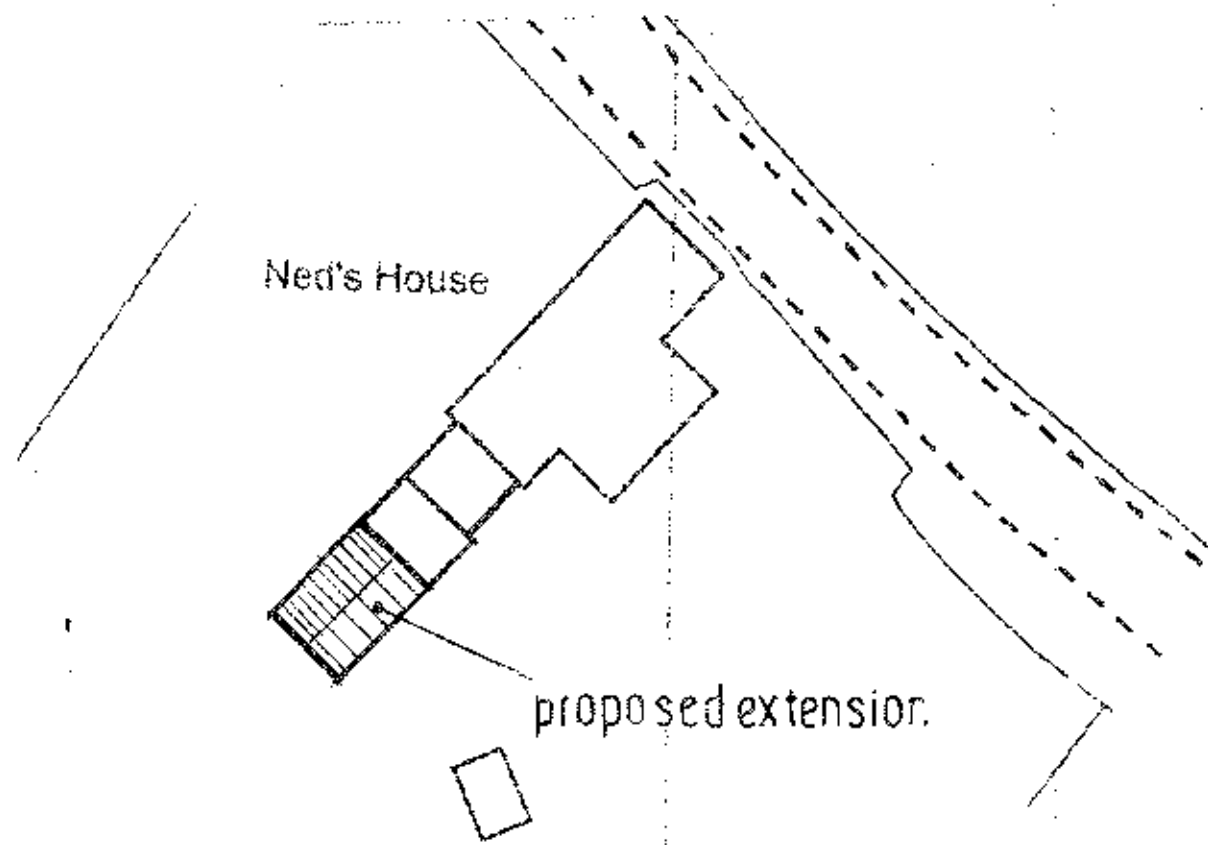

site plan. scale: 1:500.

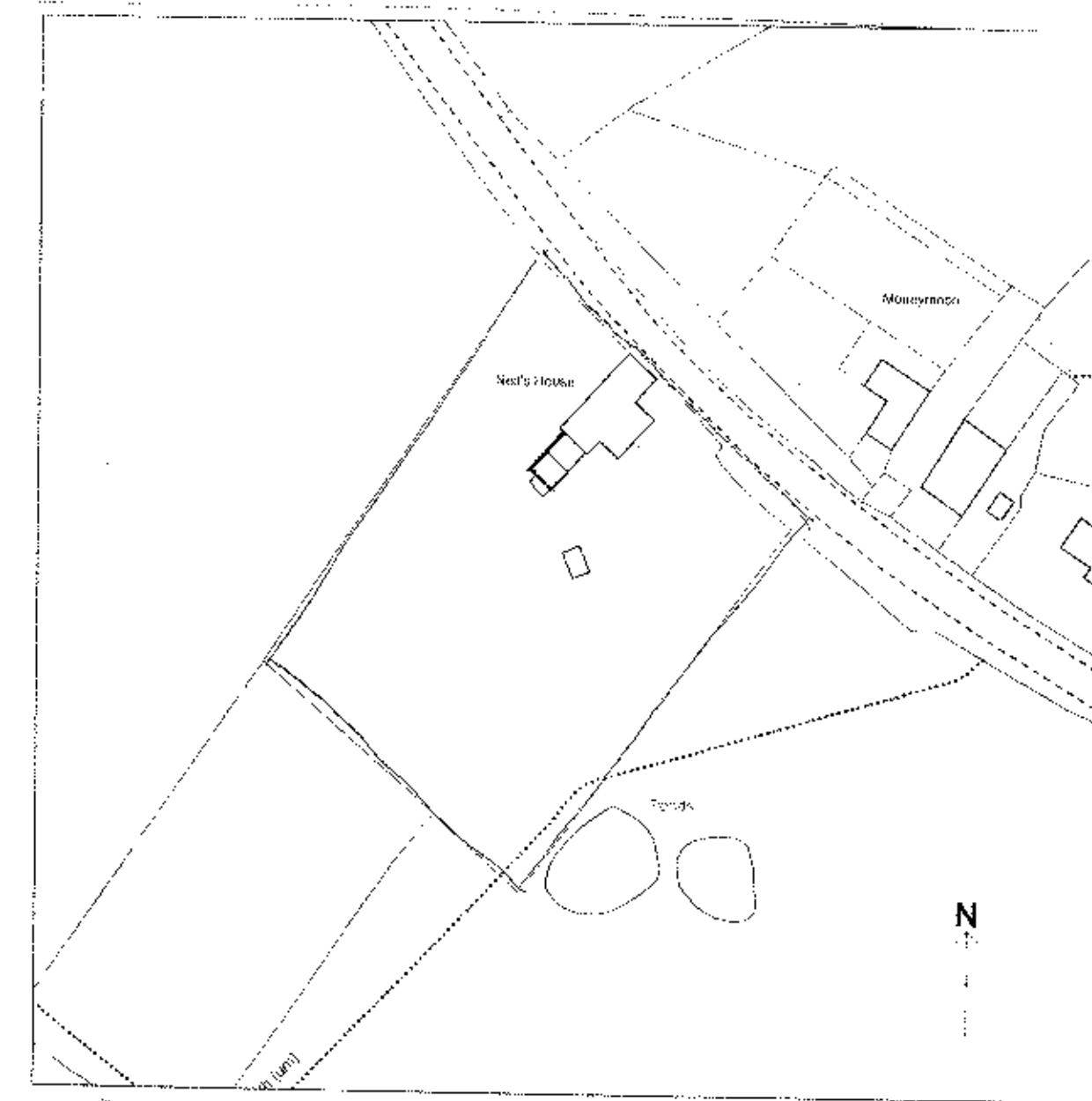

Neds House  
Preston Road  
Ribchester  
PR3 3YB

location plan. scale: 1:1250.

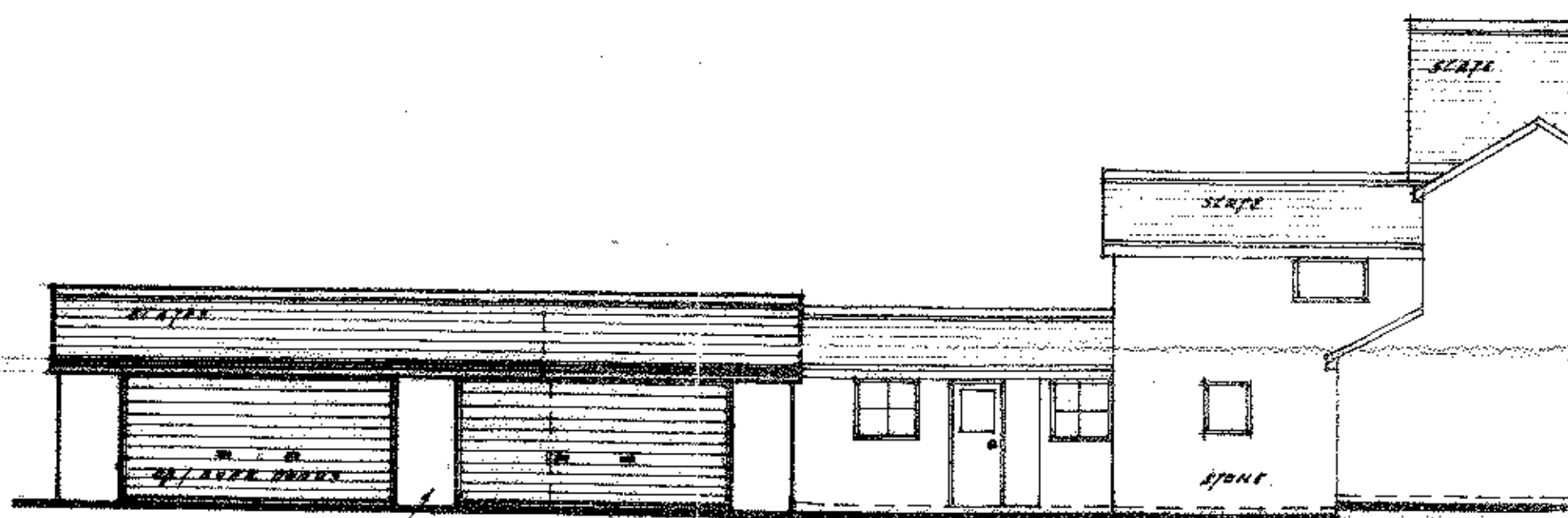

FRONT PIERS MATCHING STONE.

proposed south east elevation

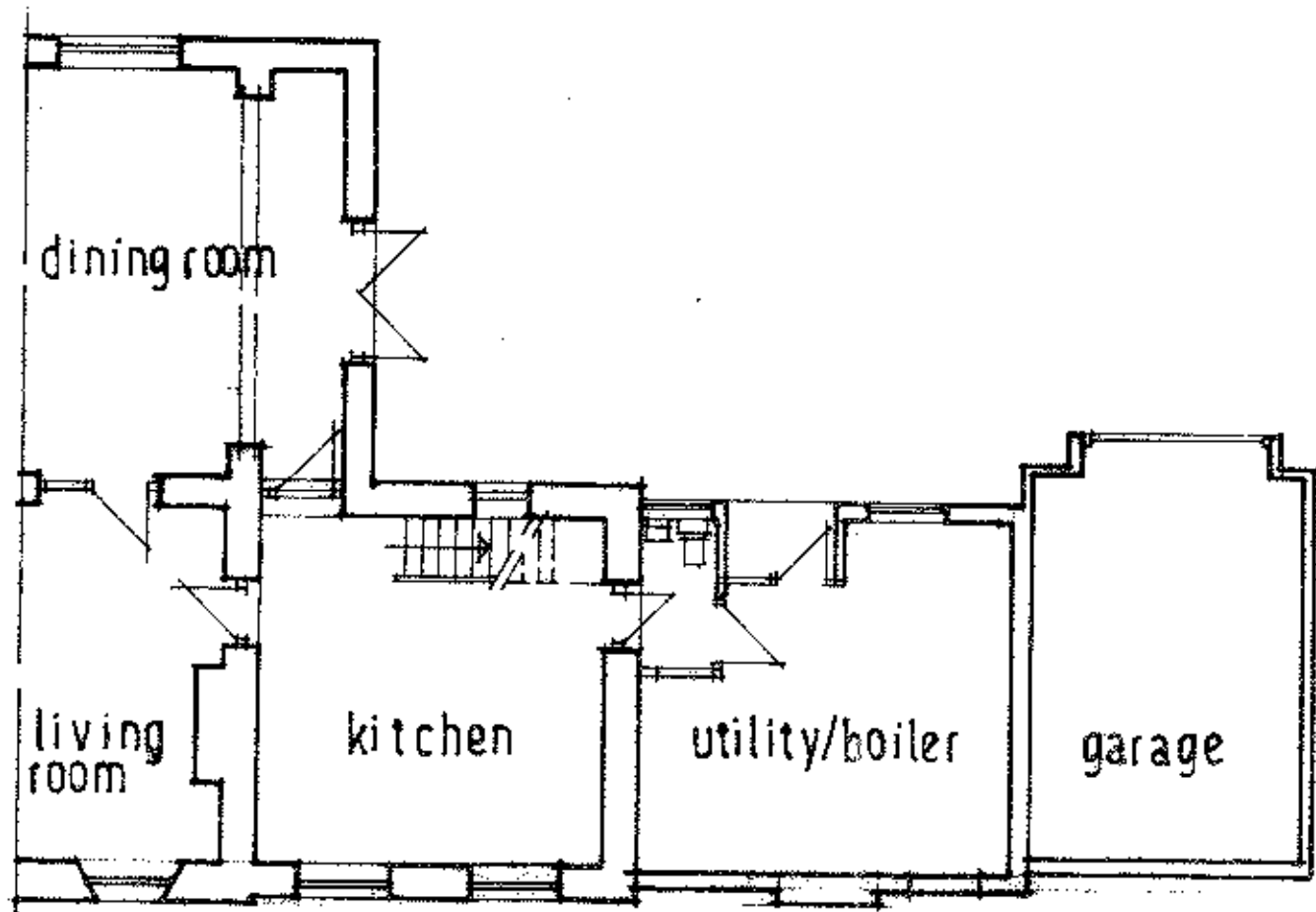

existing rear ground floor plan

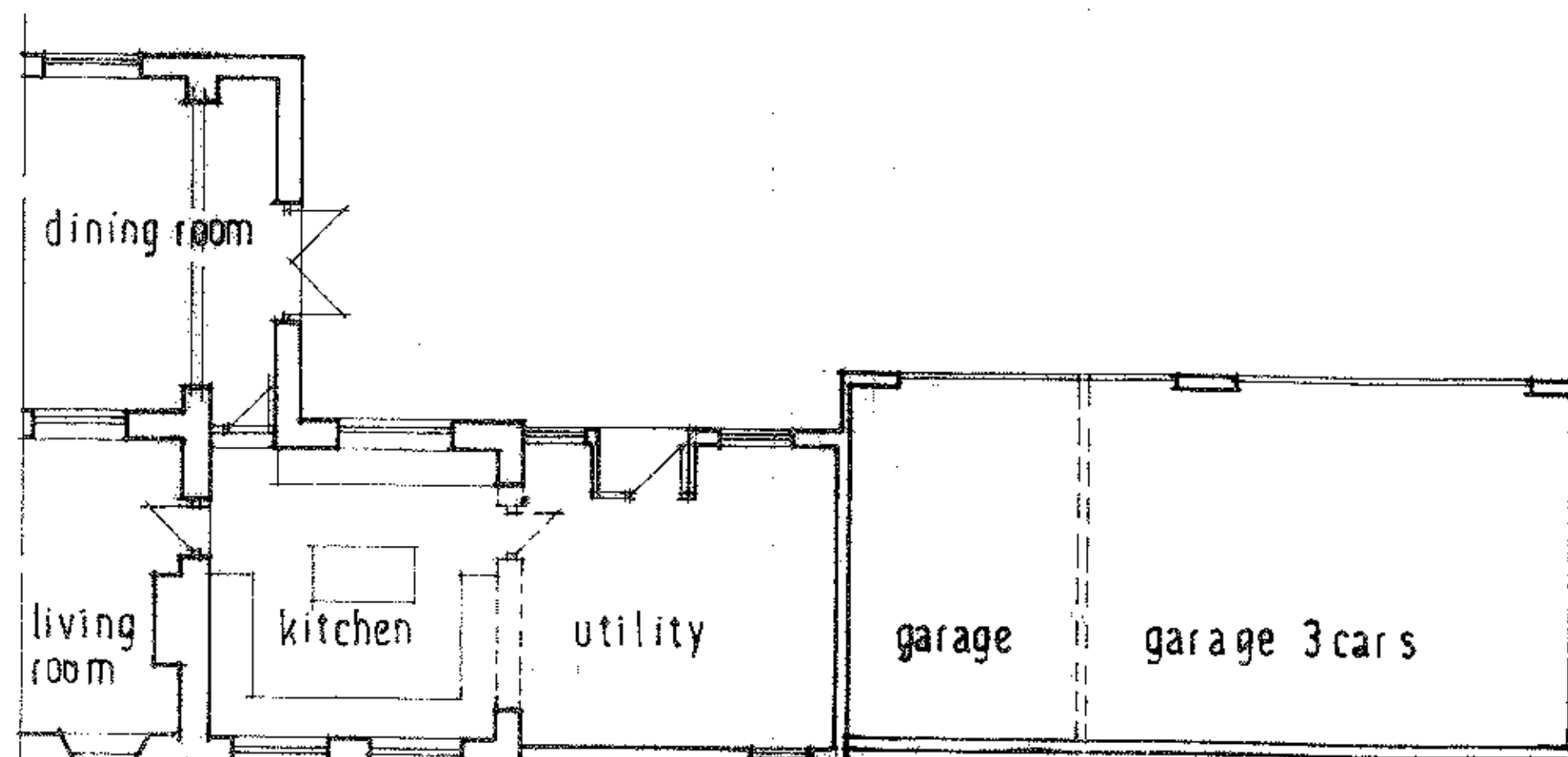

proposed rear ground floor plan

'NEDS HOUSE' PRESTON ROAD RIBCHESTER - PROPOSED LARGER HOME EXTENSION FOR M.R.C. BOARDMAN.