

1. All resistance machines fitted with weight stacks shall have impact absorbing mounts under the weight stack and shall be maintained for the duration of the development.
2. All cardio machines to have impact absorbing mounts under the load bearing feet.
3. Free weight area (designated by specialist other) to have impact resilient rubber matting installed. The matting shall be installed and maintained in accordance with the agreed scheme and as per manufacturer's instructions.

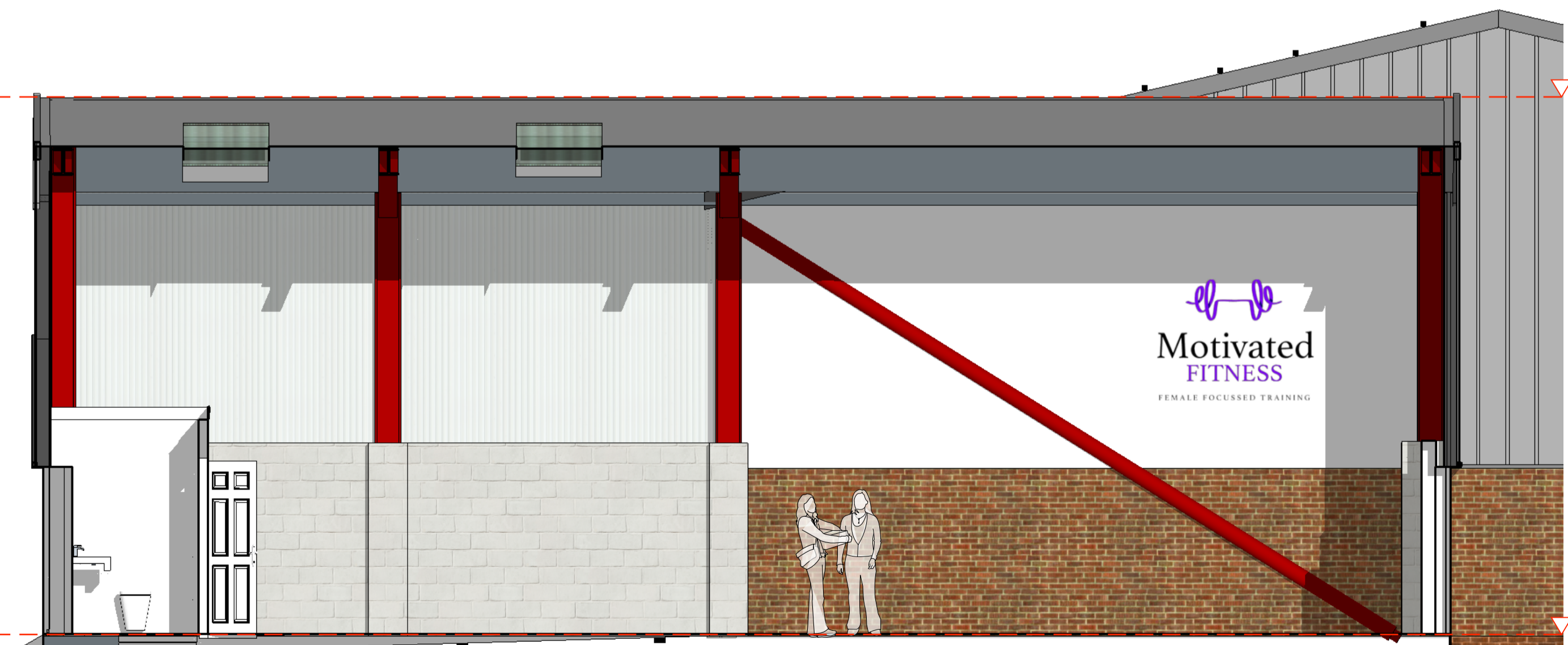
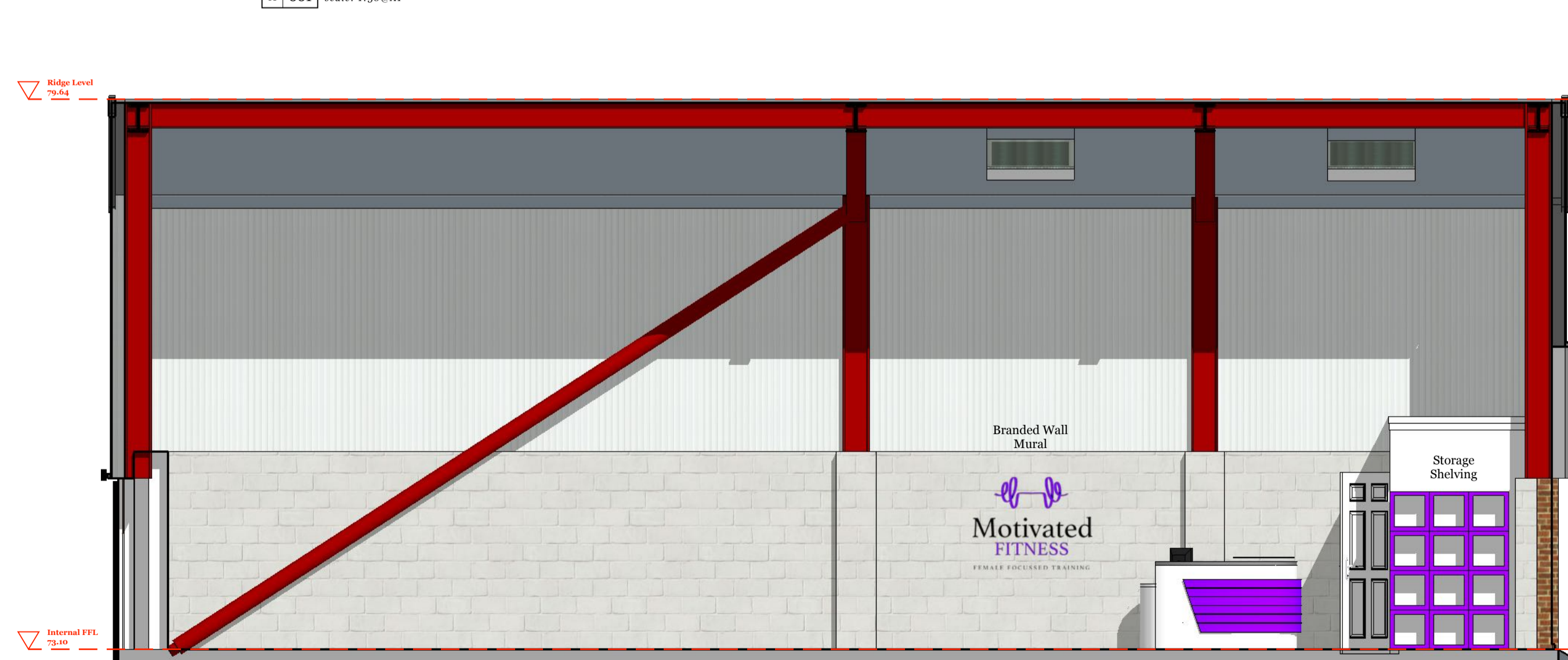

REVISIONS

NO	MM/DD/YY	REVISIONS
1	04/10/17	First Issue
2		
3		
4		
5		

P: 01704 232068  
 E: design@hunterhaus.co.uk  
 W: www.hunterhaus.co.uk  
 F: @hunterhaus

Design Studio  
 15 Plover Close  
 West Lanes  
 PR9 8RU

Motivated Fitness COU, Whalley

HUNTER  
 HAUS

17.003

PROPOSED GENERAL ARRANGEMENT  
 FLOOR PLAN & SECTIONS