

EXISTING PLAN

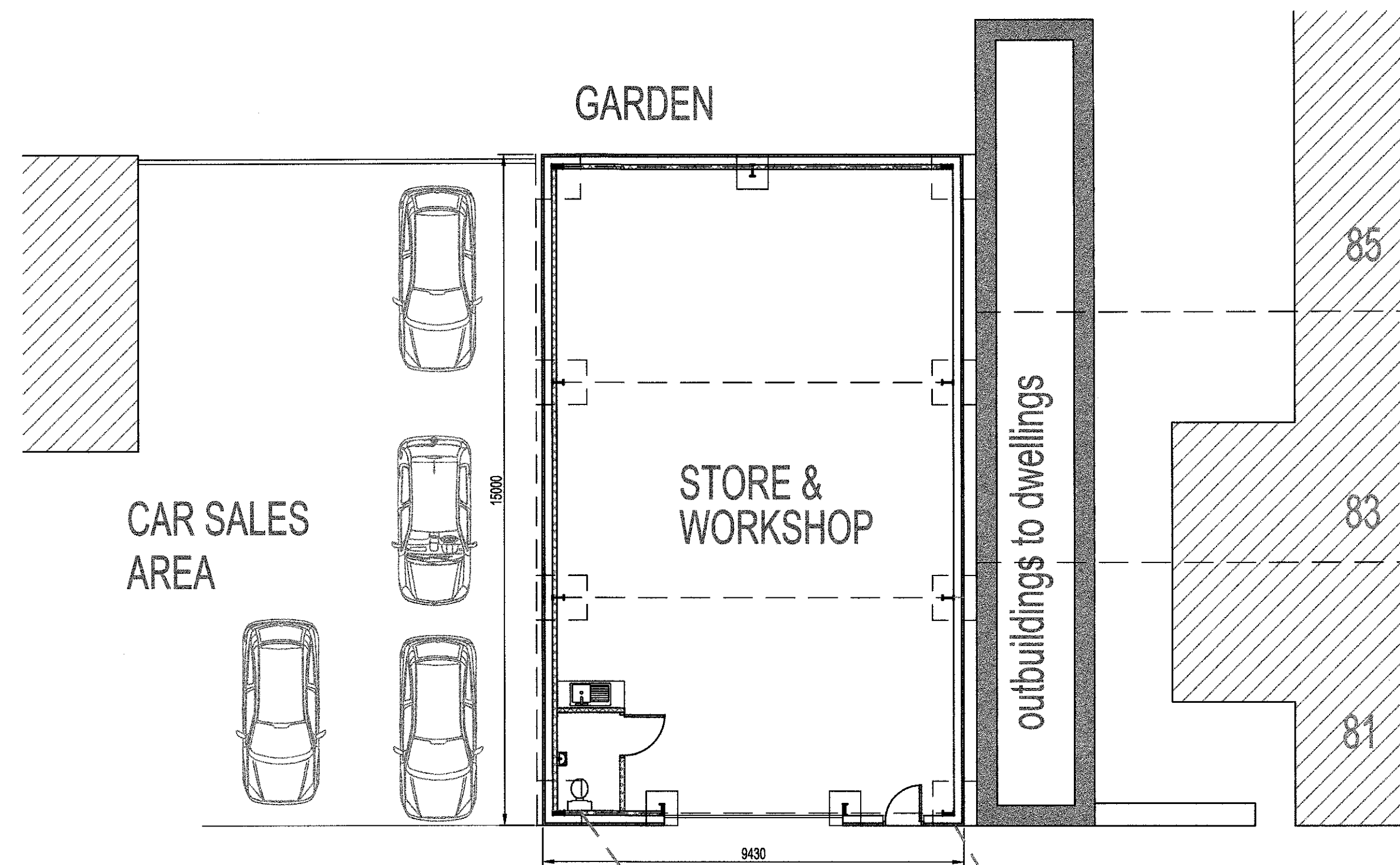

PROPOSED PLAN

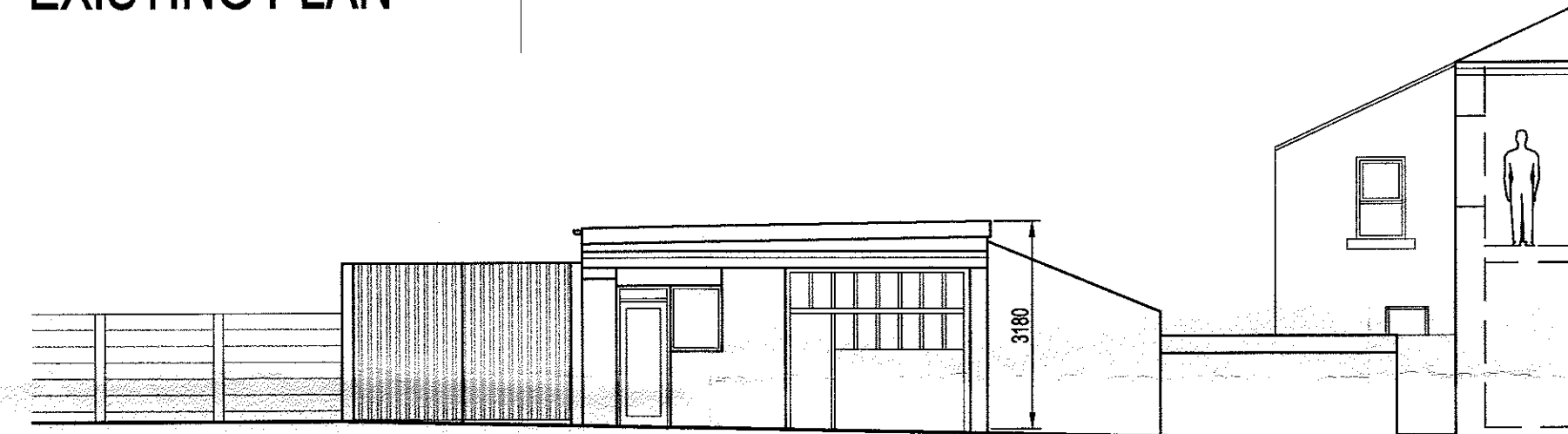

EXISTING NORTH ELEVATION

- MERLIN GREY BARGE BOARDS AND GUTTER AND DOWNPIPES
- MERLIN GREY FLASHINGS
- GOOSWING GREY VERTICAL PROFILED METAL CLADDING
- ROLLER SHUTTER DOOR

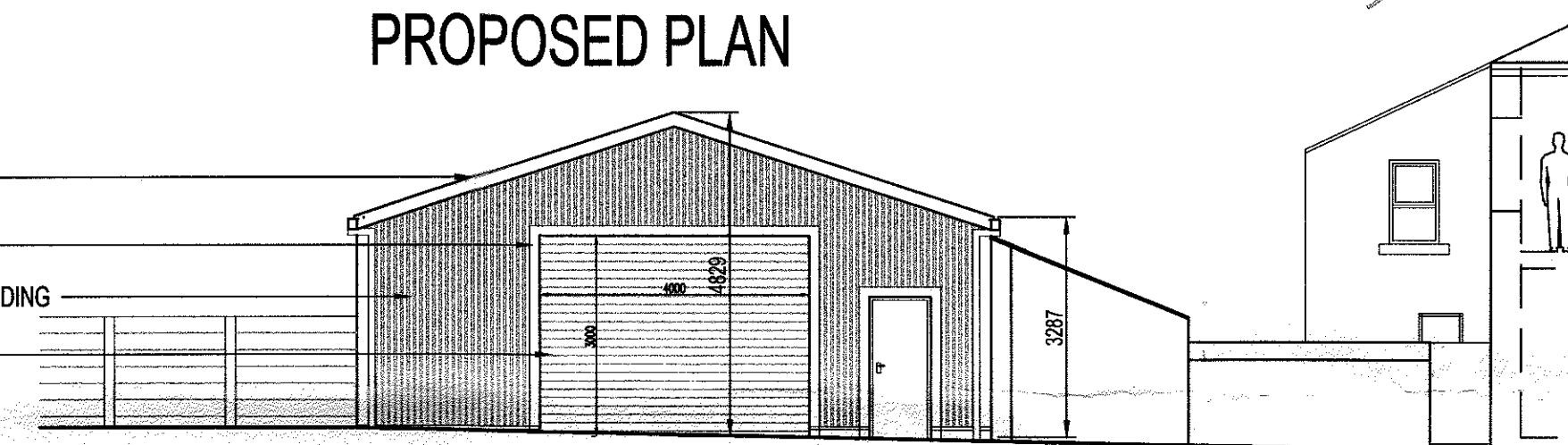

PROPOSED NORTH ELEVATION

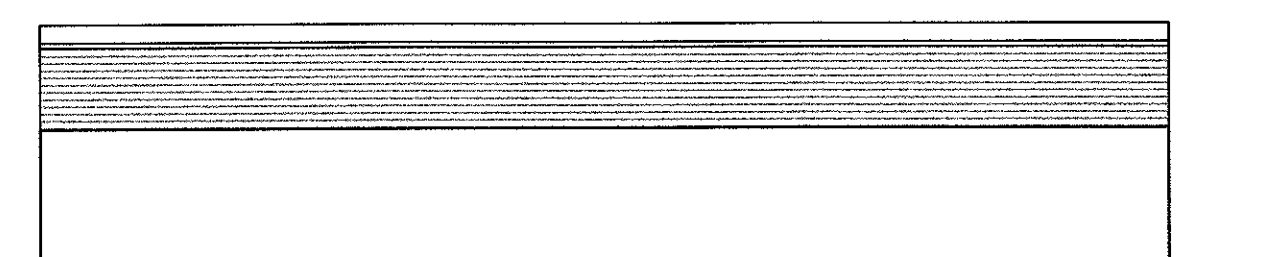

EXISTING WEST ELEVATION

- GOOSWING GREY PROFILED METAL CLADDING
- MERLIN GREY GUTTER
- EXISTING SLATE ROOF

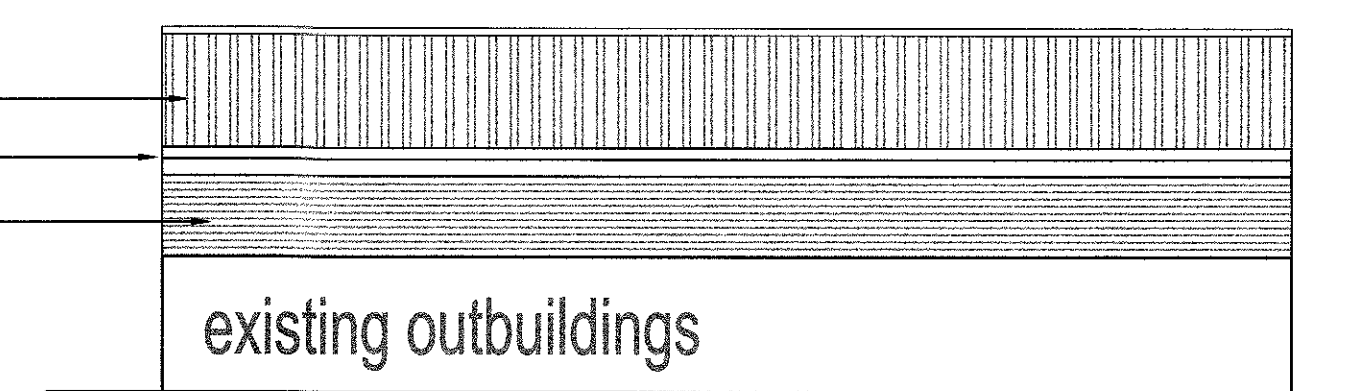

PROPOSED WEST ELEVATION

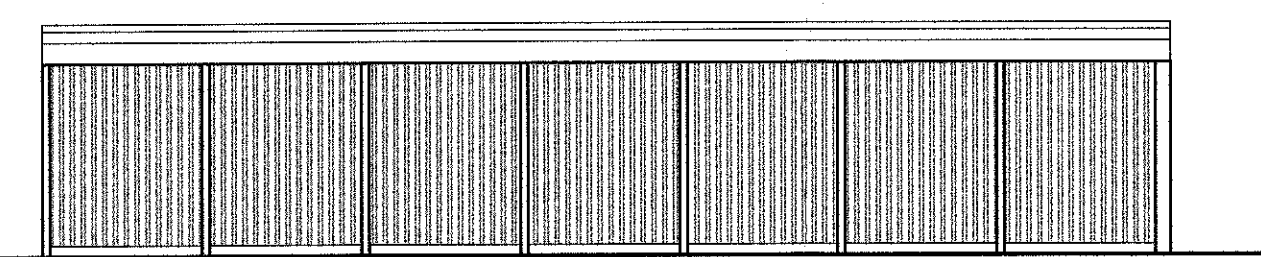

EXISTING EAST ELEVATION

- GOOSWING GREY PROFILED METAL CLADDING
- MERLIN GREY GUTTER
- GOOSWING GREY PROFILED METAL CLADDING

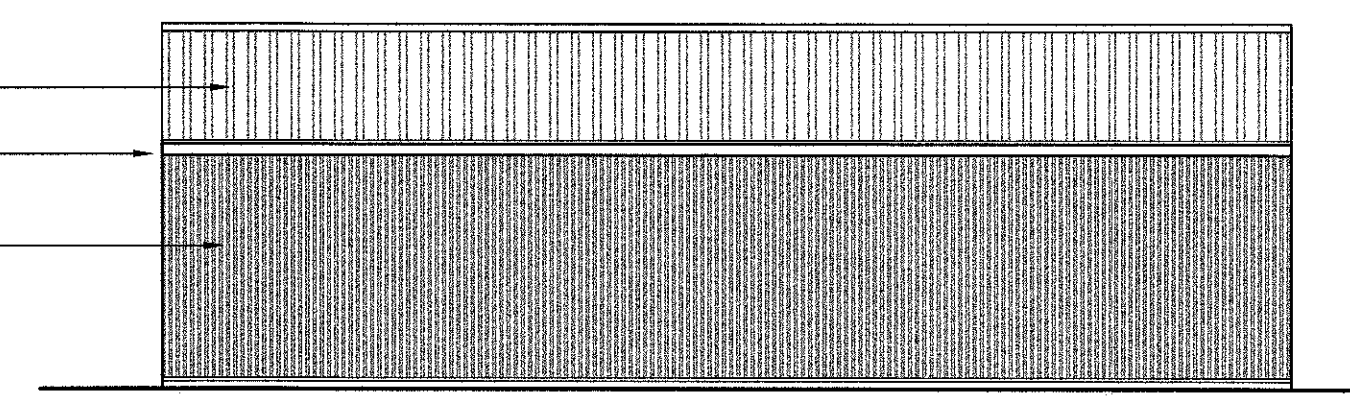

PROPOSED EAST ELEVATION

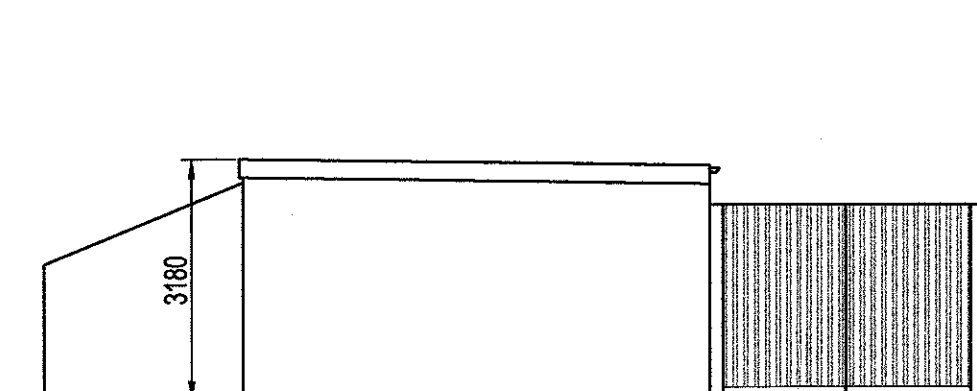

EXISTING NORTH ELEVATION

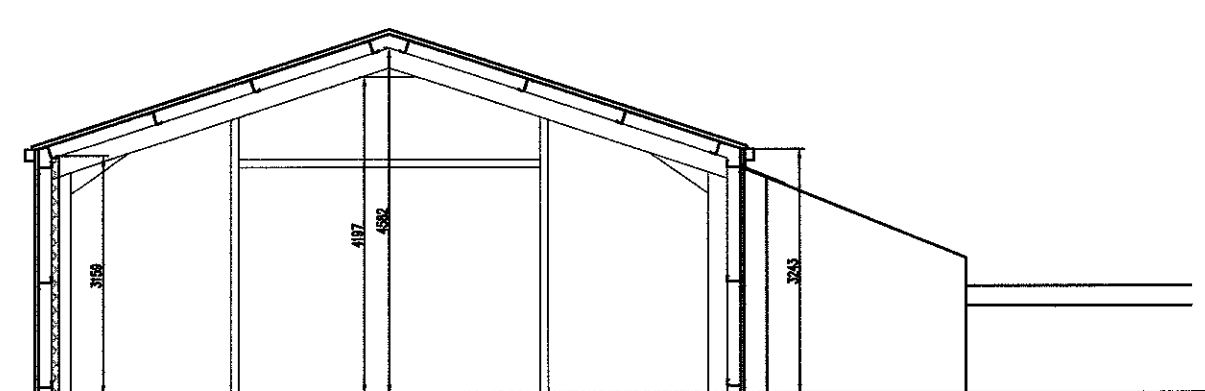

PROPOSED SECTION

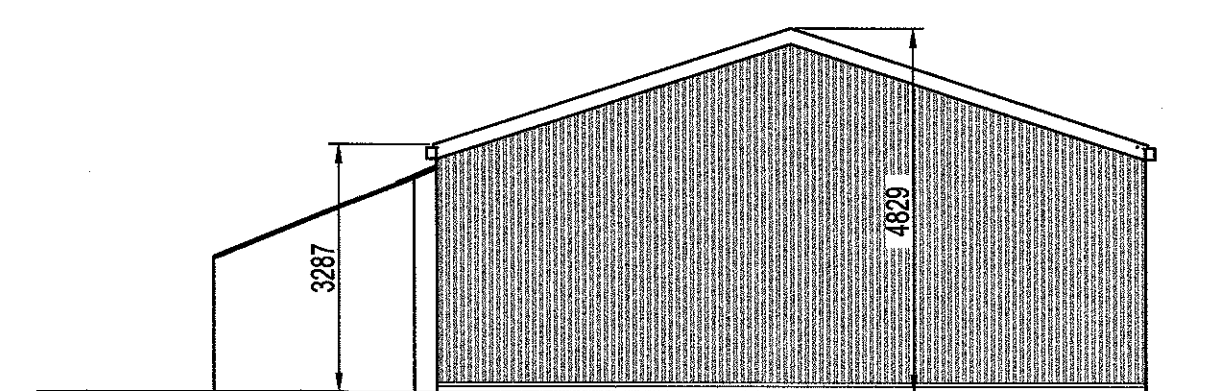

PROPOSED SOUTH ELEVATION

320171110P

rev	date	sig	date

MICHAEL RAYNER
 B.ARCH RIBA
ARCHITECT
 NEW PIGOT HOUSE, BRABINER LANE
 WHITTINGHAM, PRESTON PR3 2JD
 t:07957 870108 e:mike@mrayner.co.uk

project
NEVILLE STREET STORE

drawing
**EXISTING PLAN
 PROPOSED PLAN
 ELEVATIONS**

scale	date	drawn
1/100 @ A1	11/17	mr

number	rev
147	01