

PROPOSED FIRST FLOOR PLAN

PROPOSED WEST ELEVATION

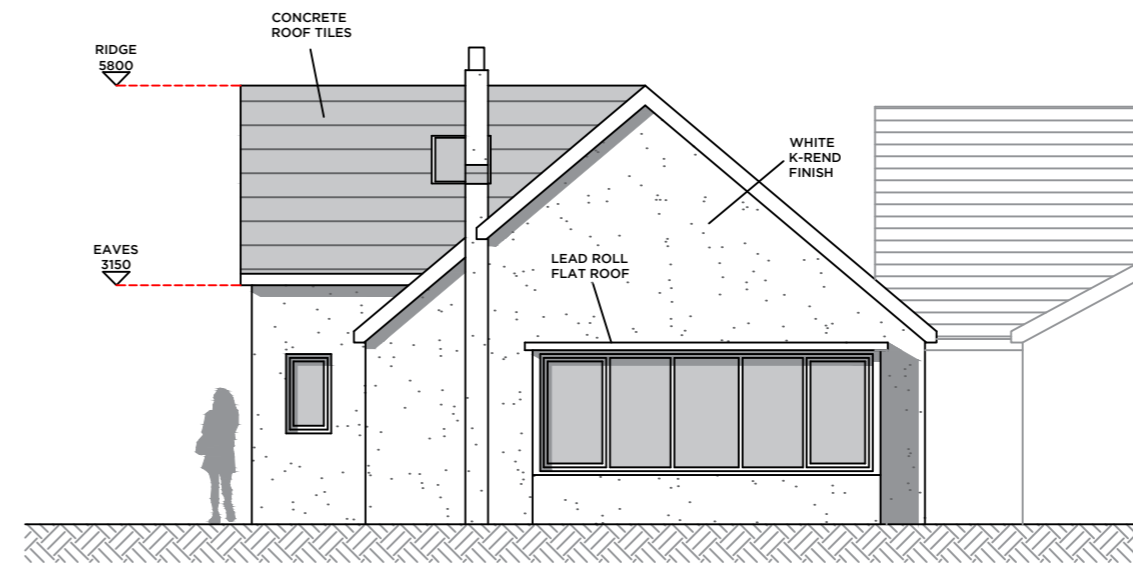

PROPOSED NORTH ELEVATION



PROPOSED EAST ELEVATION

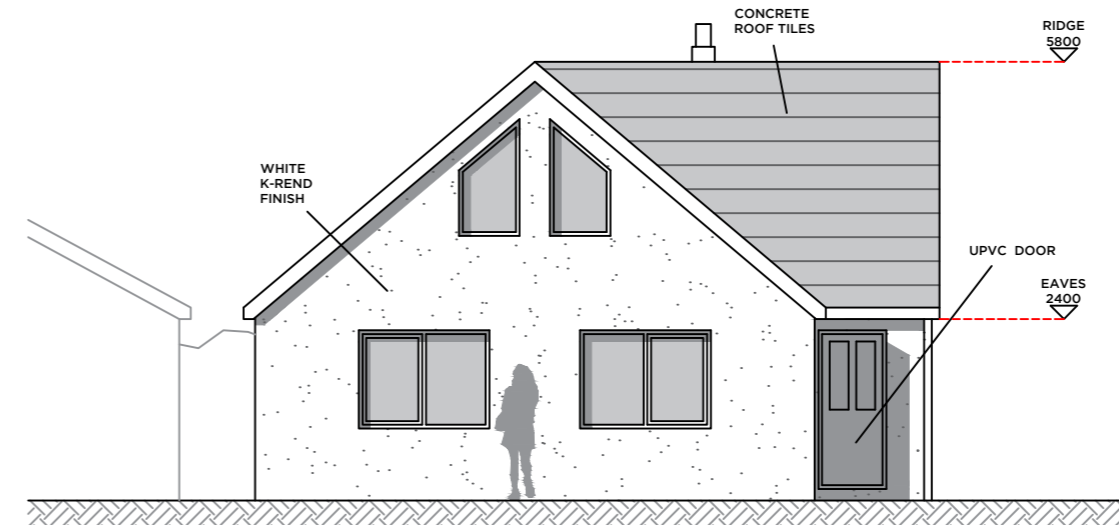

PROPOSED SOUTH ELEVATION

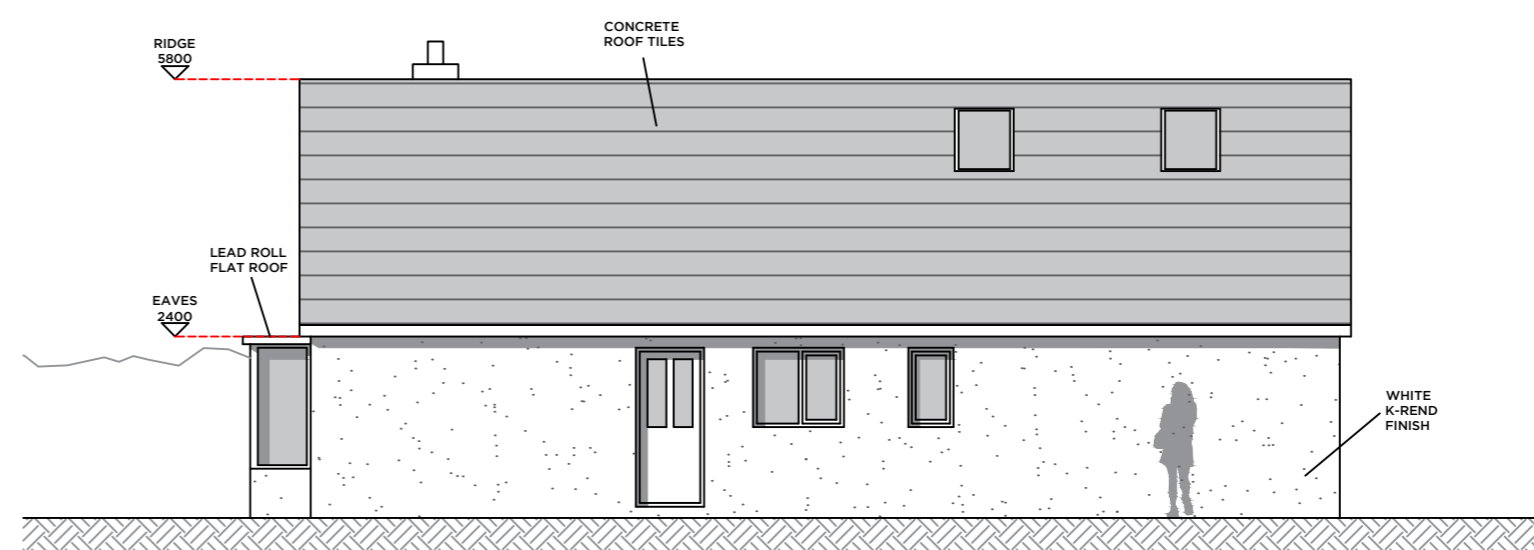

Notes.

THE PROPOSAL SHOWS A NEW QUASI-BUNGALOW WITHIN THE GROUNDS OF 20 ABBEYFIELDS

EXTERIOR WALLS TO BE WHITE K-REND FINISH

WINDOWS & DOOR FRAMES TO BE GREY UPVC

DOORS TO BE HARDWOOD TIMBER

ROOF TO BE GREY CONCRETE TILES

3 UVPC SKYLIGHTS

REVISED PLANS SHOWS HEDGES TO BE TRIMMED AT 900mm TO IMPROVE SITE LINES FOR EXIT FROM PROPOSED NEW DWELLING AS WELL AS 22 ABBEYFIELDS

REVISED PLANS SHOW IMPROVED GARDEN AMENITY

DECREASED HARD STANDING MATERIAL COVERAGE OVER THE SITE

AMENDED SCHEME DESIGN AS STIPULATED BY ROBERT MAJOR DURING THE SITE MEETING HELD 12/03/18 AND CONFIRMED BY EMAIL ON 16/03/18.

Peter Hitchen
Architects

Project:

PROPOSED NEW DWELLING,
20 ABBEYFIELDS, WHALLEY
BB7 9RS

Client:

MR & MRS KNOWLES

Drawing title:

PROPOSED FLOOR PLANS &
ELEVATIONS

Scale:

1:100 @ A2

Drawn by:

DS

checked:

PH

Date:

21 / 03 / 18

project no.

PHA/072

dig. no.

200

rev.

A

PROPOSED GROUND FLOOR PLAN

