

Notes.

REVISED PLANS SHOWS HEDGES TO BE TRIMMED AT 900mm TO IMPROVE SITE LINES FOR EXIT FROM PROPOSED NEW DWELLING AS WELL AS 22 ABBEYFIELDS

REVISED PLANS SHOW IMPROVED GARDEN AMENITY

DECREASED HARD STANDING MATERIAL COVERAGE OVER THE SITE

AMENDED SCHEME DESIGN AS STIPULATED BY ROBERT MAJOR DURING THE SITE MEETING HELD 12/03/18 AND CONFIRMED BY EMAIL ON 16/03/18.

REVISED PLANS SHOWS HEDGES TO BE TRIMMED AT 900mm FOR SITE LINES IMPROVEMENT TO PROPOSED DWELLING AND 22 ABBEYFIELDS

REVISED PLANS SHOWS HEDGES TO BE TRIMMED AT 900mm FOR SITE LINES IMPROVEMENT TO PROPOSED DWELLING AND 22 ABBEYFIELDS

RADIUS KERBS AND NEW CROSSING TO THE ADOPTED HIGHWAY TO BE IN ACCORDANCE WITH THE LATEST COUNTY COUNCIL SPECIFICATION DETAILS TO BE SUBJECT TO A PLANNING CONDITION

SITE BOUNDARY TAKEN FROM BACK OF PAVEMENT

ABBNEY FIELDS

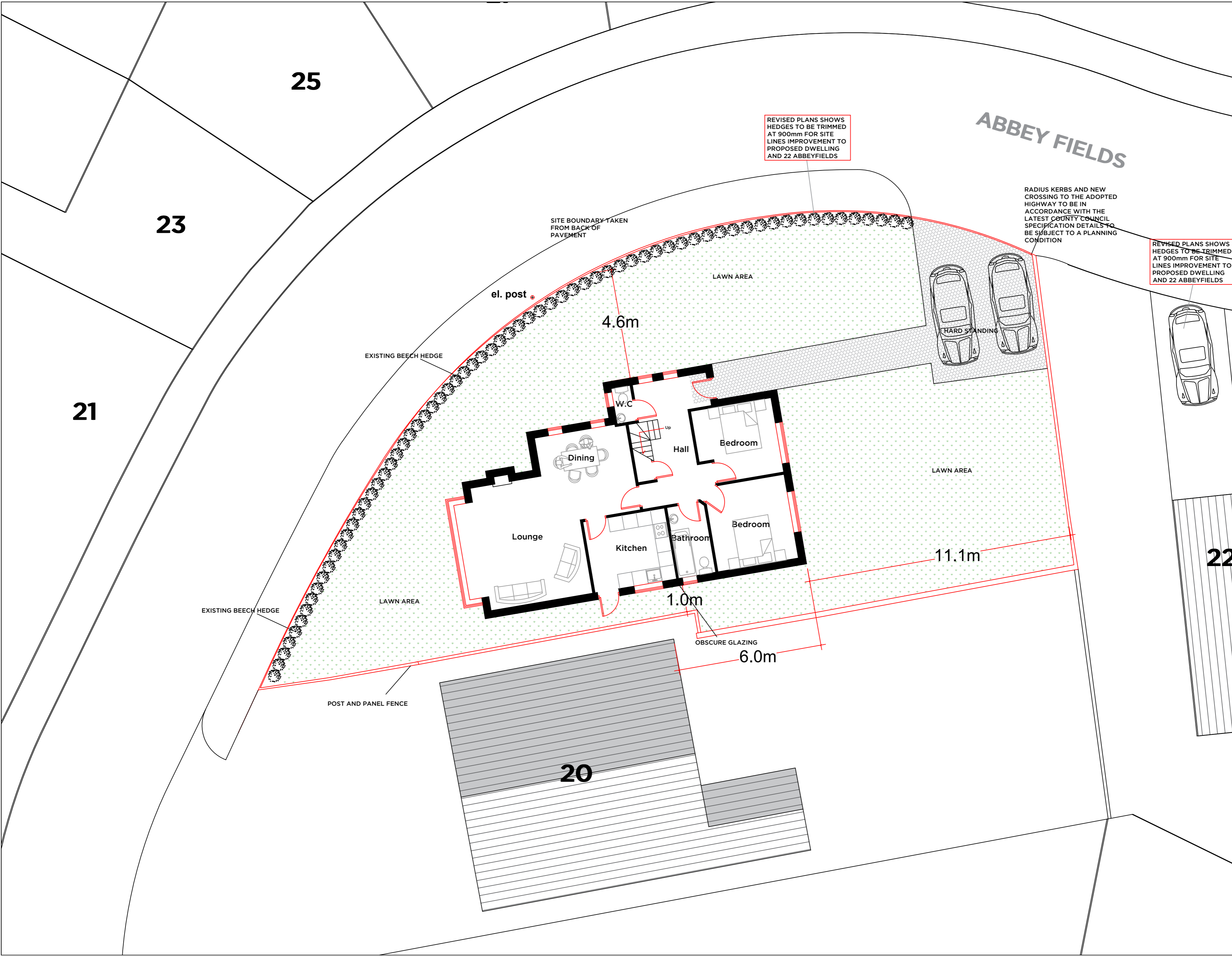

**22** Peter Hitchen Architects

Project: PROPOSED NEW DWELLING, 20 ABBEYFIELDS, WHALLEY BB7 9RS

Client: MR & MRS KNOWLES

drawing title: PROPOSED SITE PLAN

Scale: 1:100 @ A2

Drawn by: DS checked: PH

Date: 21 / 03 / 18

project no. PHA/072 dig. no. 100 rev. A