



-  Internal Repointing
-  External Repointing



Ground Floor Plan
(Scale at 1:50)

Strip and recover front roof pitch in stone flags over breathable sarking membrane.

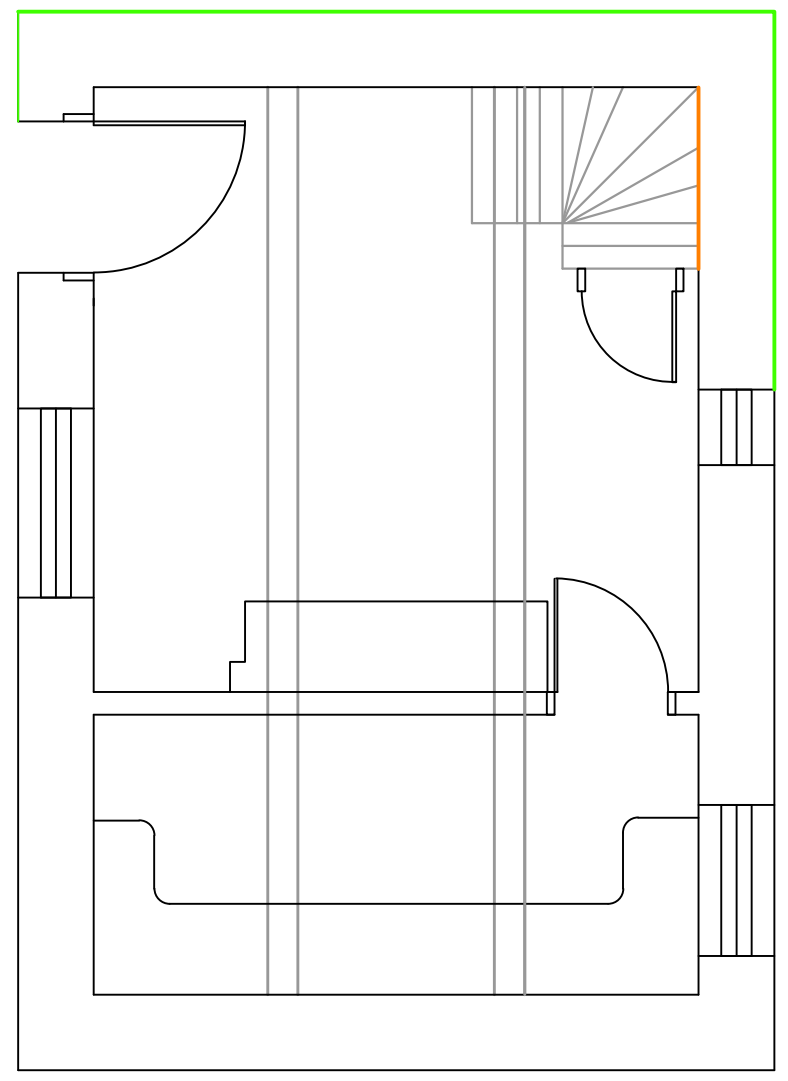
Strip and recover roof pitch in slate over breathable sarking membrane.

Internal timber repairs required to ridge.

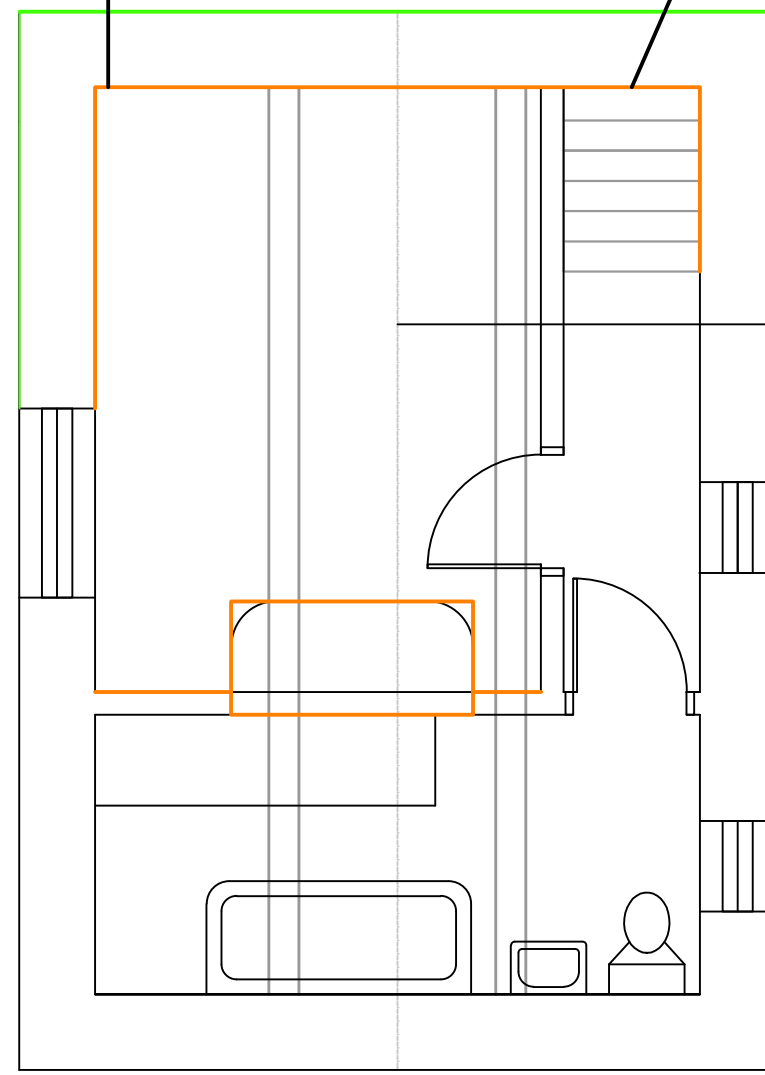

First Floor Plan
(Scale at 1:50)

Notes:

1. This Drawing & Design are copyright and may not be reproduced without the written consent of The J.Y.M. Partnership
2. DO NOT SCALE - Use Figured Dimensions Only.
3. The CONTRACTOR is to check and verify all Figured Dimensions, Site & Drainage Levels prior to commencement of work and notify The J.Y.M. Partnership of any discrepancies.
4. The Contractor is to check the drawing against all other relevant drawings, specifications and/or bills of quantities as issued.
5. IF IN DOUBT - ASK!

Rev	Date	Revision

JYM
partnership

Oak House 28 sceptre Way
Bamber Bridge Preston PR5 8AY
Tel : 01772 323666
Fax : 01772 338611
Email : jym@jympartnership.co.uk
www.jympartnership.co.uk

project:
Brabins Almshouses, 29 Windy Street, Chipping, Lancashire

client:
Brabins Charitable Trust

drawing title:
Floor Plan

scale:
As shown

drawn: LM	checked: CB
--------------	----------------

date:
September 2017

project no. 1608	drg. no. 01	rev. -
---------------------	----------------	-----------