Planning - Proposed Extension to Car Park at
Shackletons Garden Centre, Clitheroe Road,Chatburn, BB7 4JY

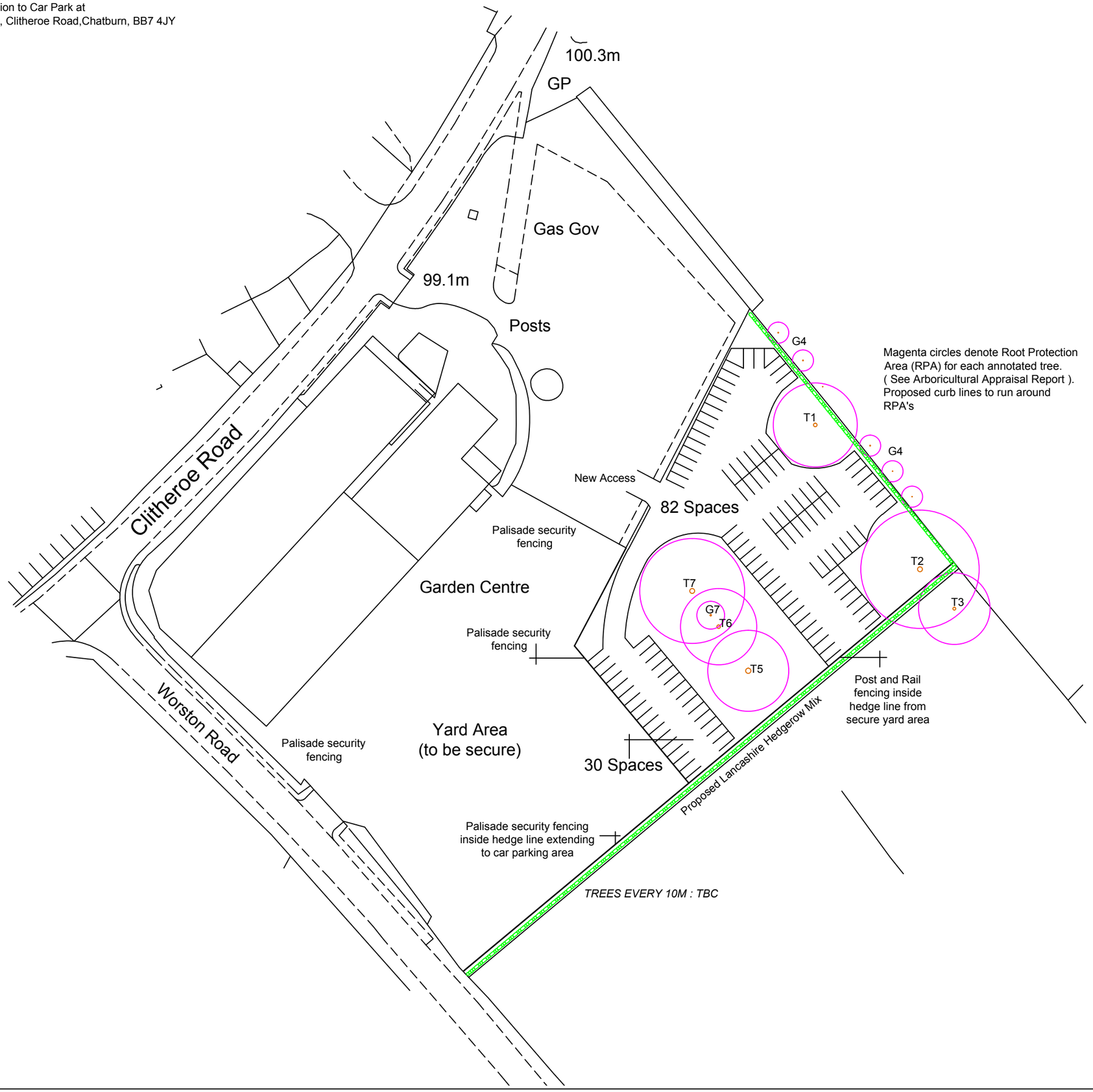

Notes:

All work is to be carried out to the latest current British standards Codes of Practice and recognised working practices.
All work and materials should comply with Health and Safety legislation.
All dimensions are in millimetres where explicitly shown otherwise.
The contractor should check and certify all dimensions as work proceeds and notify the architect of any discrepencies.
Do not scale off the drawings, if in doubt ask.

G H A
Gary Hearty Associates
Suite 9 - Grindleton Business Centre
The Spinney
Grindleton
Clitheroe
Lancashire BB7 4DH

T: 01200 449700
Email: info@ghaonline.co.uk

Project: (No: Sha.746.2427.GH)

Planning - Proposed Extension to Car Park at

Shackletons Garden Centre,
Clitheroe Road,
Chatburn,
BB7 4JY

Title: Proposed Site Plan

Drawing No: Sha/746/2427/02 | **Drawn:** PF

Client: Shackletons Garden Centre

Date: 10.01.2018 | **Scale:** 1:1000 @A3

Amendments: