

GENERAL

- general construction as specified to main barn

STRUCTURE AND FOUNDATIONS

- all in accordance with structural engineers information

ROOF

- general construction as drg.no.1716/1
- verge as drg.no.1716/1

EXTERNAL WALLS - GARAGE

- general construction as drg.no.1716/1.
- 50mm clear cavity (no insulation)
- fairfaced blockwork finish to innerleaf (within garage)

EXTERNAL WALLS - FIRST FLOOR

- general construction as drg.no.1716/1.
- 50mm clear cavity (no insulation)
- insulated plasterboard (50mm insulation) to gable walls to first floor as noted to plan.

PARTITION WALLS - FIRST FLOOR

- 97x72mm studwork at max.610mm centres, faced to one side in 12mm wbp ply/OSB board fixed using PVA glue and 30mm long improved/annual nails at max.200mm centres
- faced in plasterboard for skim finish.
- 100mm mineral fibre insulation compressed between studs.

FIRST FLOOR

- 22mm moisture resistant chipboard, on
- 194x44mm C16 joists at max.400mm centres.
- mineral bibre insulation between joists (full depth)
- underdrawn with 50x25mm battens at max.600mm centres.
- finished in 86mm thick celotex SL5000 concrete soffit liner board installed in strict accordance with the manufacturers recommendations .

GROUND FLOOR

- 225-175mm thick reinforced conc slab as structural engineers information, laid to falls to entrance doors.
- 1200 gauge visqueen dpm
- min.150mm thick DOT type 2 granular material blinded with fines/sand.

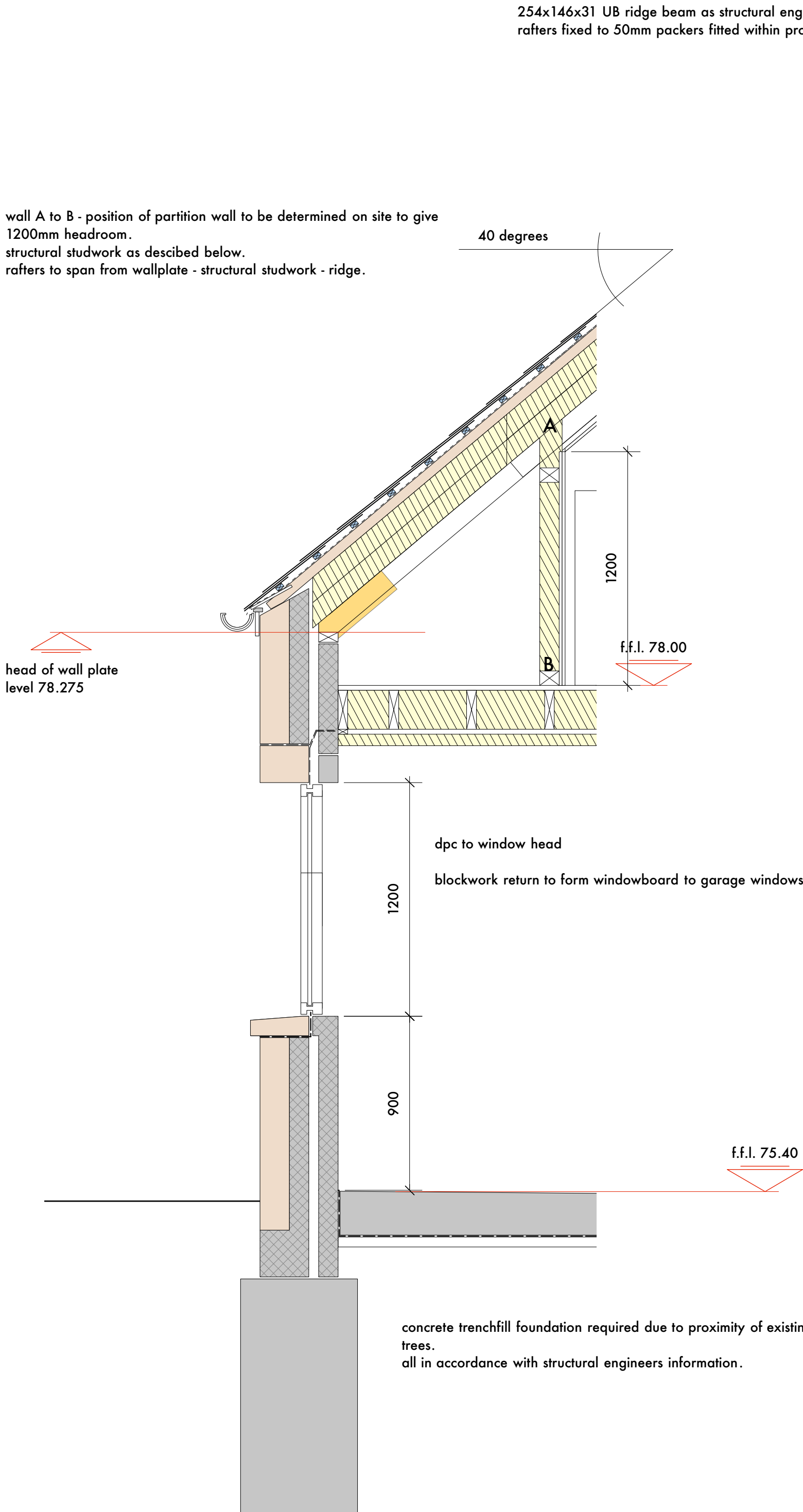

A Section A
1:20

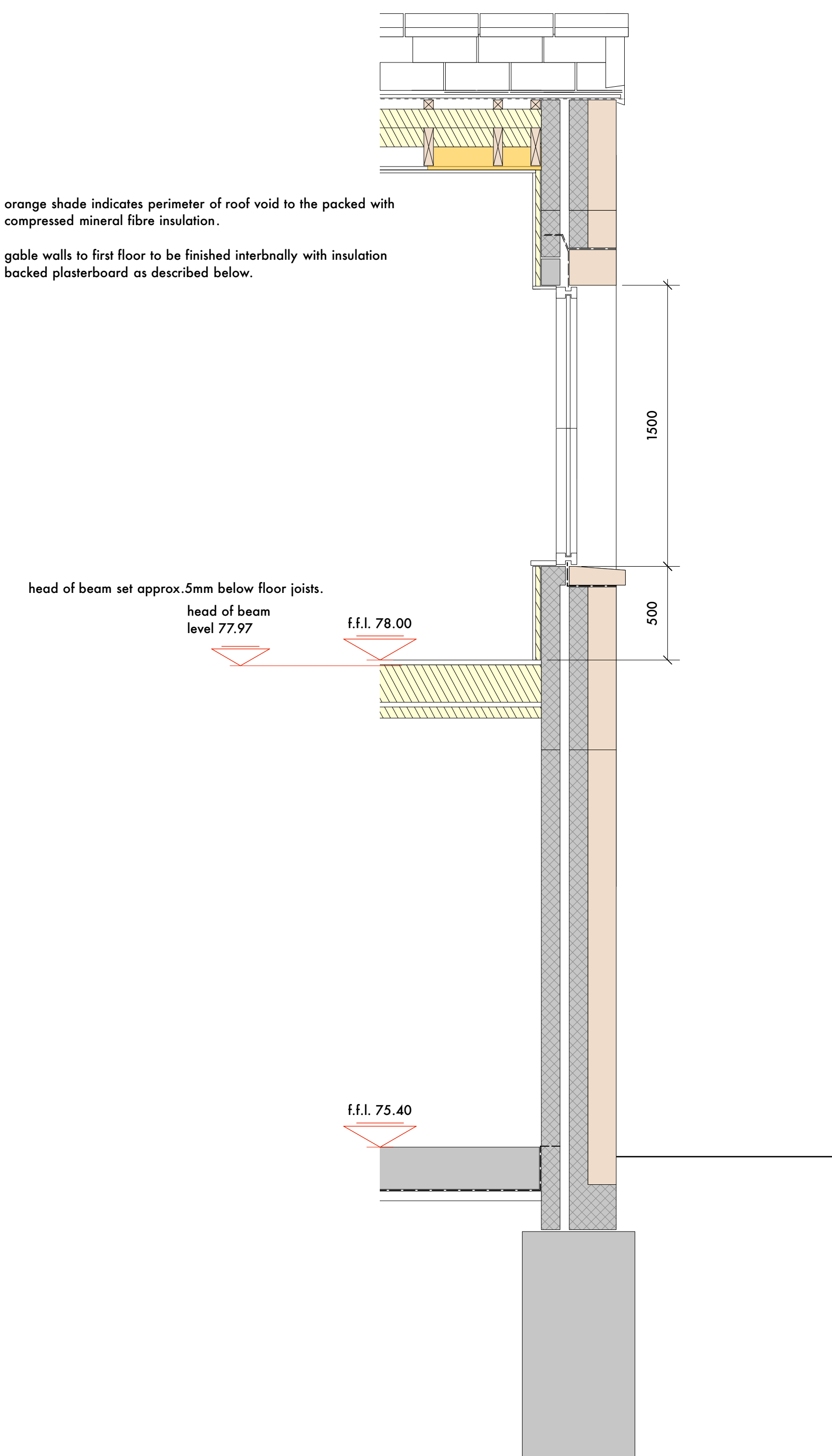

B Section B
1:20

'as existing' drawings based on information provided by others - no measured survey of the property has been undertaken by the architect.
this drawing is to be read in conjunction with all relevant consultants and specialists drawings. the architect is to be notified of any discrepancies before proceeding.
do not scale from this drawing. all dimensions are to be checked on site.
this drawing is subject to copyright.

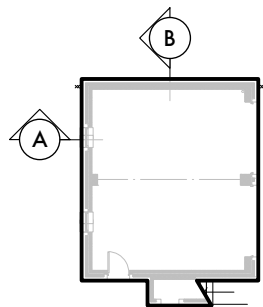

A Issued for discharge of conditions February 2018

stanton andrews
architects

44 york street
clitheroe
BB7 2DL

t 01200 444490
e mail@stantonandrews.co.uk
w stantonandrews.co.uk

Eatoughs Farm
Ribchester

garage
sections

drg.no. 17.16 / 2 rev. A

drawn. na date. jan.18 scale. 1 to 20 @ A1

