

Drawing Information:
 All levels and dimensions must be checked onsite by the contractor prior to commencement of works. Any variations must be reported to Millson Associates Ltd. All information herein is the copyright of Millson Associates Ltd. Copying in full or part is forbidden without written permission from Millson Associates Ltd.

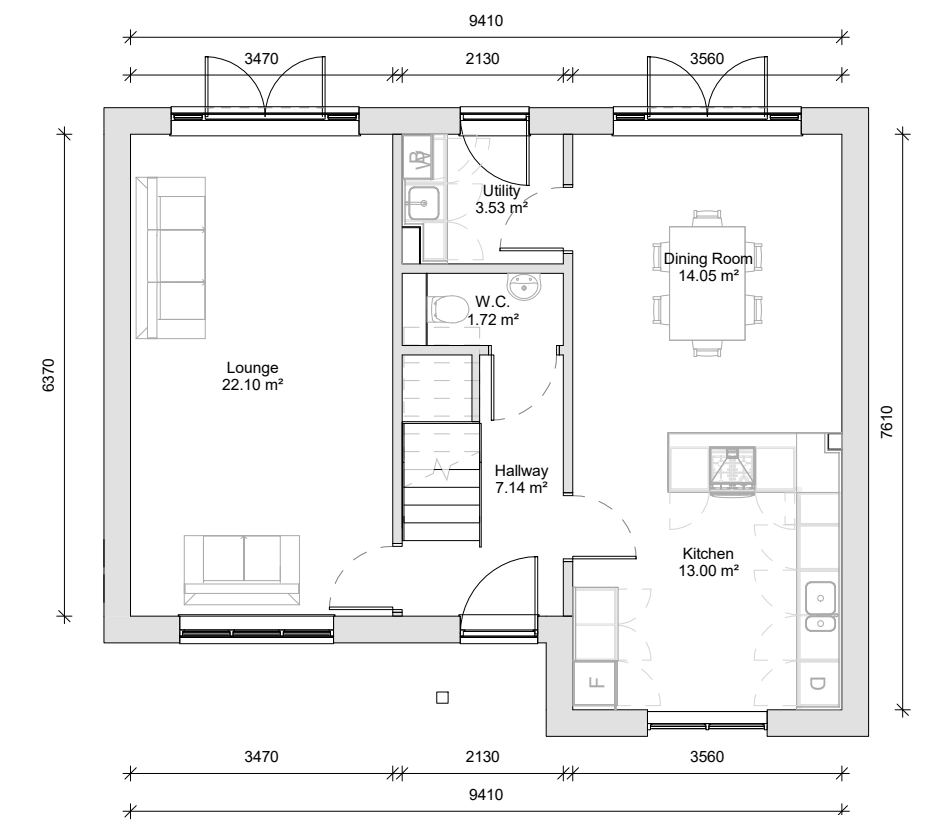

Front Elevation
1 : 100

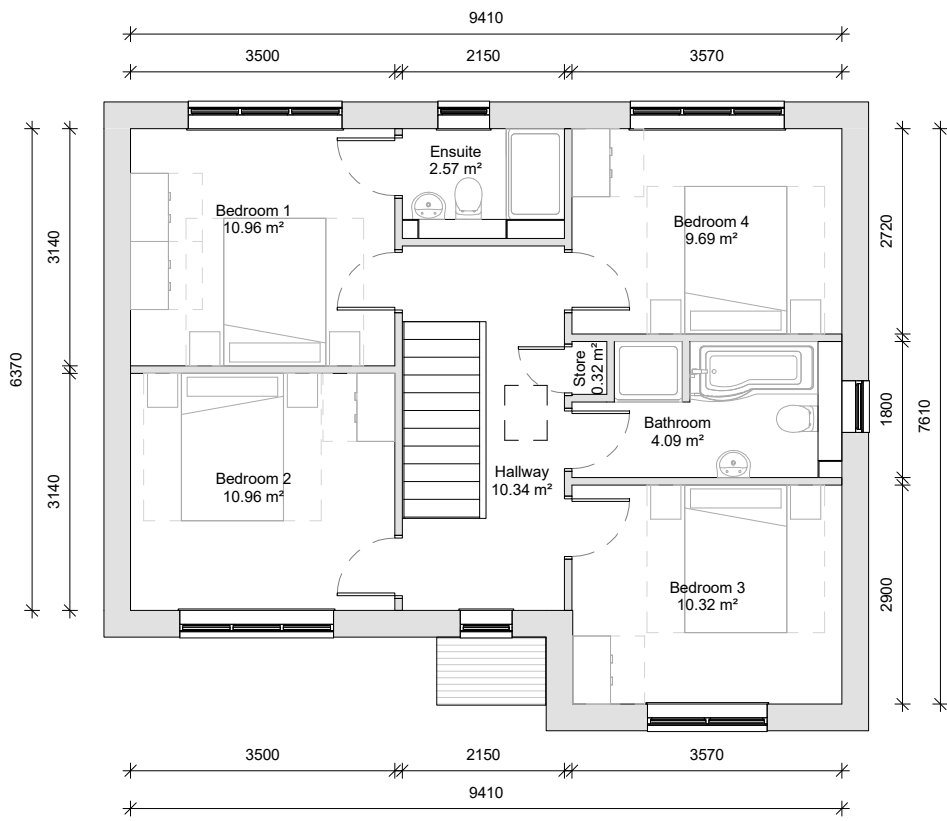
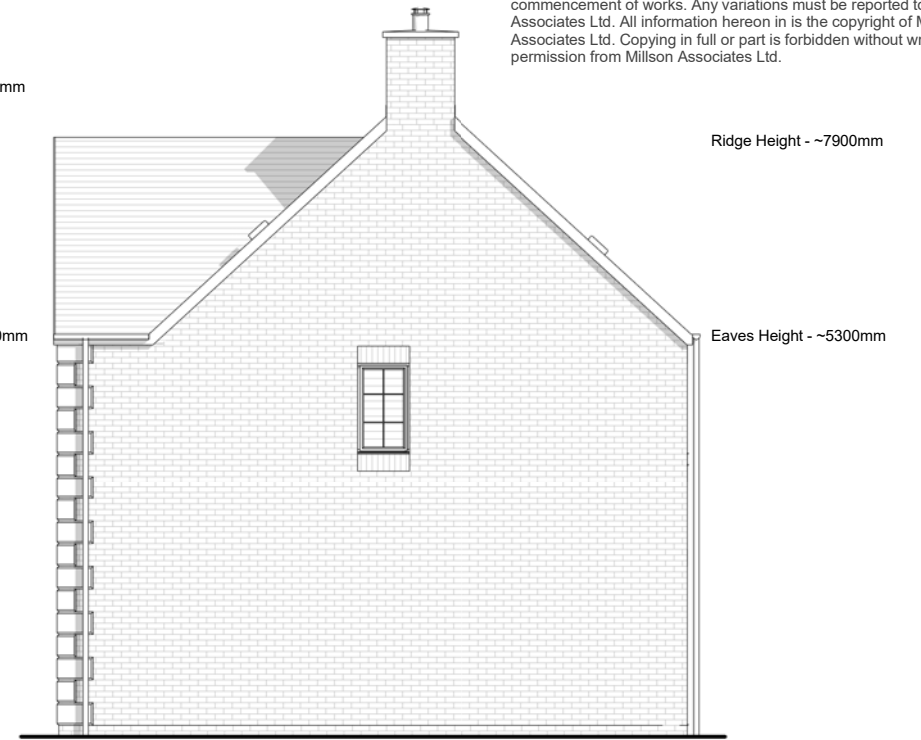

Right Elevation
1 : 100



Rear Elevation
1 : 100

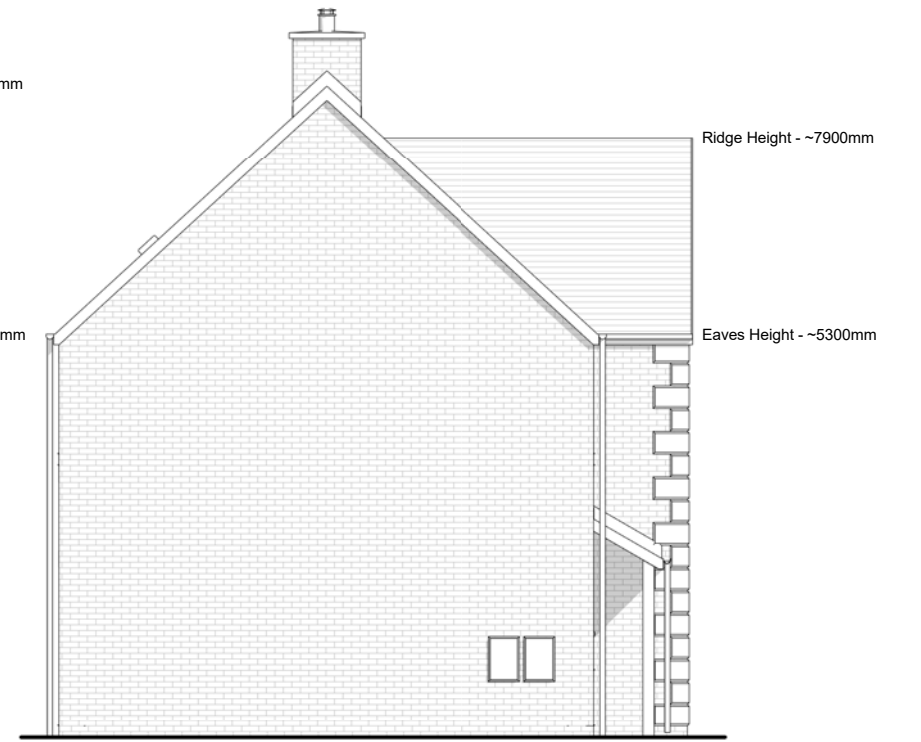

Left Elevation
1 : 100

Additional Information:

Floor:	Area (Metric):	Area (Imperial):
Ground Floor	65.224 m ²	702.068 ft ²
First Floor	65.224 m ²	702.068 ft ²
	130.448 m ²	1404.135 ft ²

Project:
Chipping - "Finstock" House Type

Client:
Chipping Homes Limited

Drawing:
Overview

Drawn: LJ	Approved: RB	Date: 16/10/2017
Scale: 1 : 100	Size: A3	Rev: B
Status: Tender		

Byron House
 10-12 Kennedy St
 Manchester M2 4BY

0161 228 0558
 www.millsonassociates.co.uk
 info@millsonassociates.co.uk

Project Number:
2205 - FIN

Drawing Number:
CHP - MA - 00 - ZZ - DR - A - 0001
 Project - Origin - Zone - Level - Type - Role - Number

Rev	Revision History	By	Date
B	Eaves and Ridge Heights Noted	LJ	15/01/2018
A	Issued for Tender	LJ	24/10/2017