

Drawing Information:
 All levels and dimensions must be checked onsite by the contractor prior to commencement of works. Any variations must be reported to Millson Associates Ltd. All information herein is the copyright of Millson Associates Ltd. Copying in full or part is forbidden without written permission from Millson Associates Ltd.

Wall Type Key

Wall Type A: External Buff Brick and Block Wall Construction with Brick Finish to Exterior and Skimmed Plasterboard on Dabs to Interior

Wall Type A1: External Buff Brick Pillar Wall Construction with Wrapped Brick Finish to Both Sides

Wall Type B: External Block Wall Construction with Rendered Finish to Exterior and Skimmed Plasterboard on Dabs to Interior

Wall Type C: External Natural Stone and Block Wall Construction with Brick Finish to Exterior and Skimmed Plasterboard on Dabs to Interior

Wall Type D: Internal Load Bearing Block Wall Construction with Skimmed Plasterboard on Dabs to Both Sides

Wall Type E: Internal Non-Load Bearing Block Wall Construction with Skimmed Plasterboard on Dabs to Both Sides

Wall Type F: Internal Non-Load Bearing Timber Stud Partition Wall Construction with Skimmed Plasterboard on Dabs to Both Sides

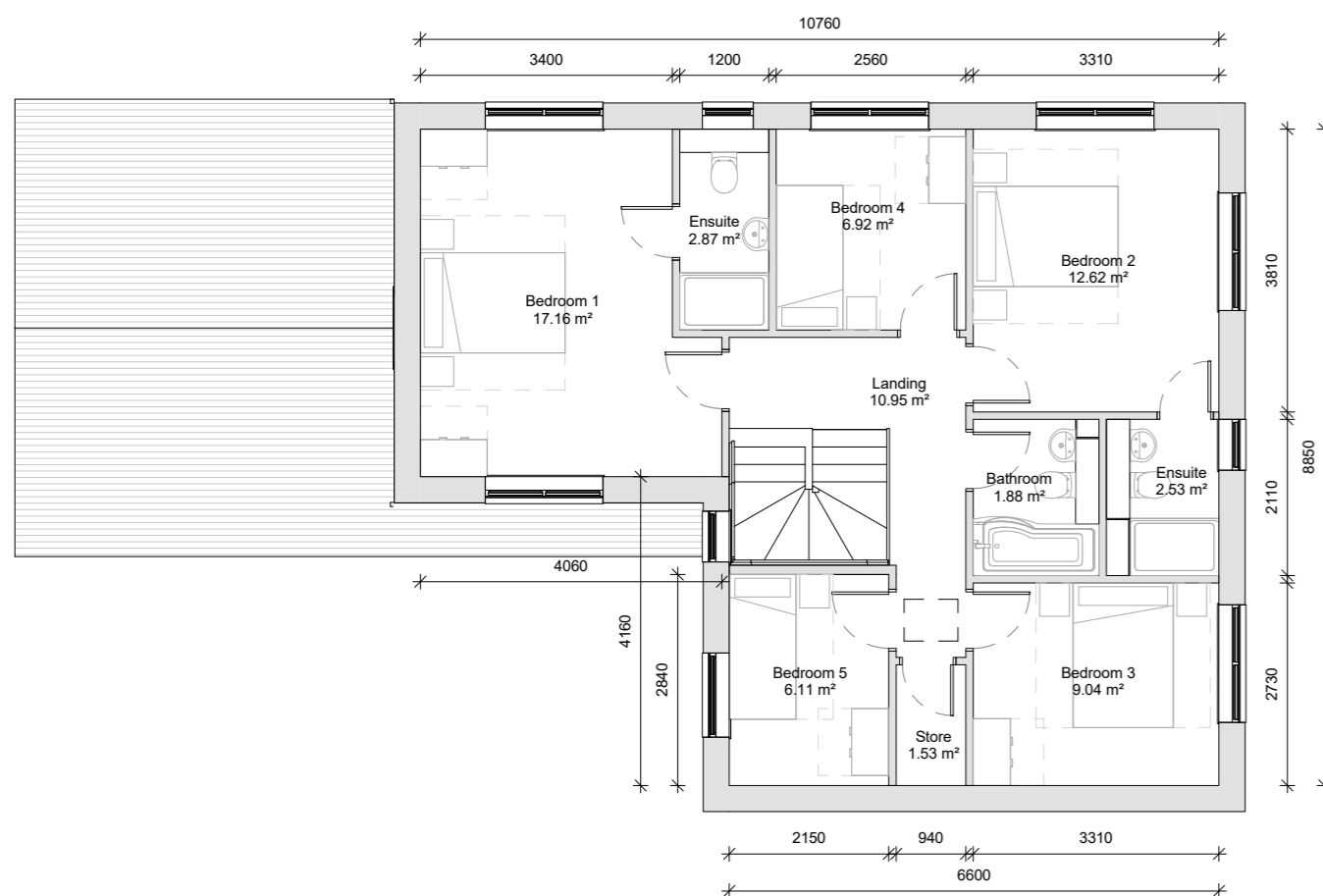

First Floor Plan
1 : 100

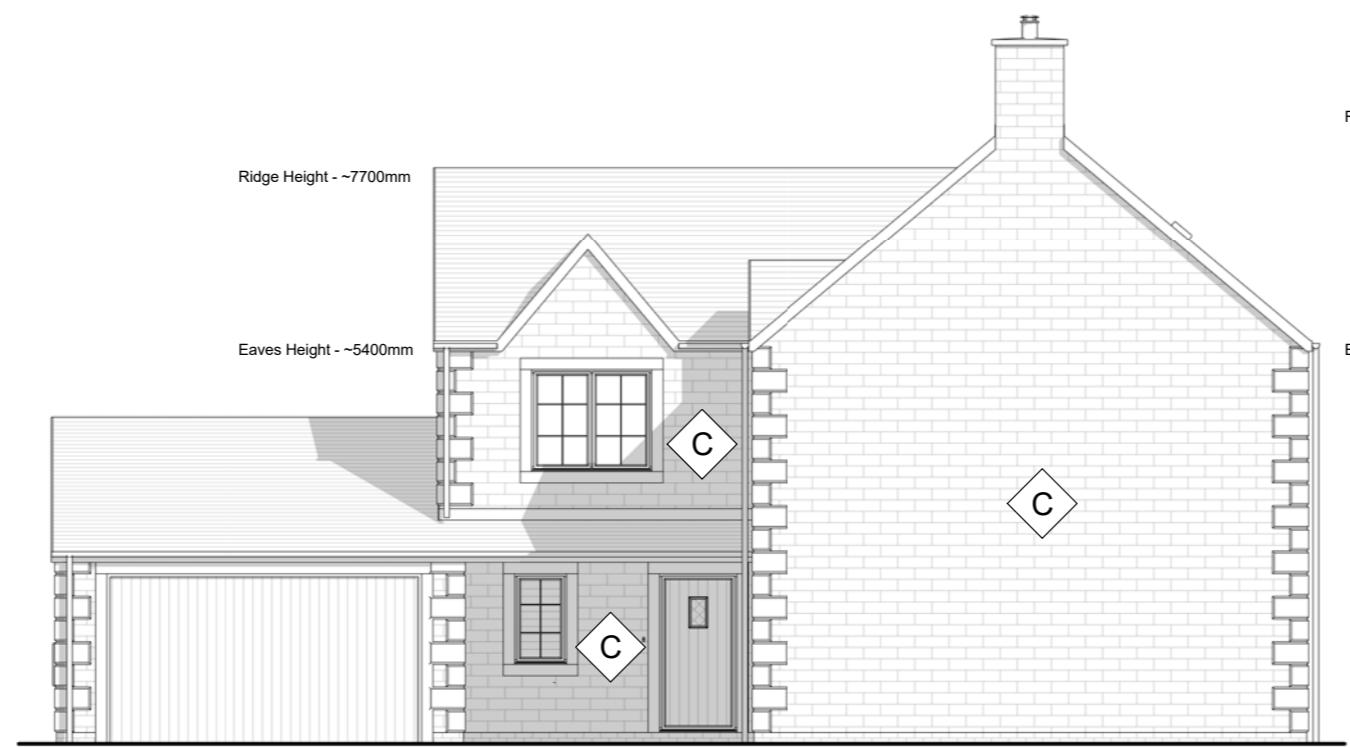

Front Elevation
1 : 100

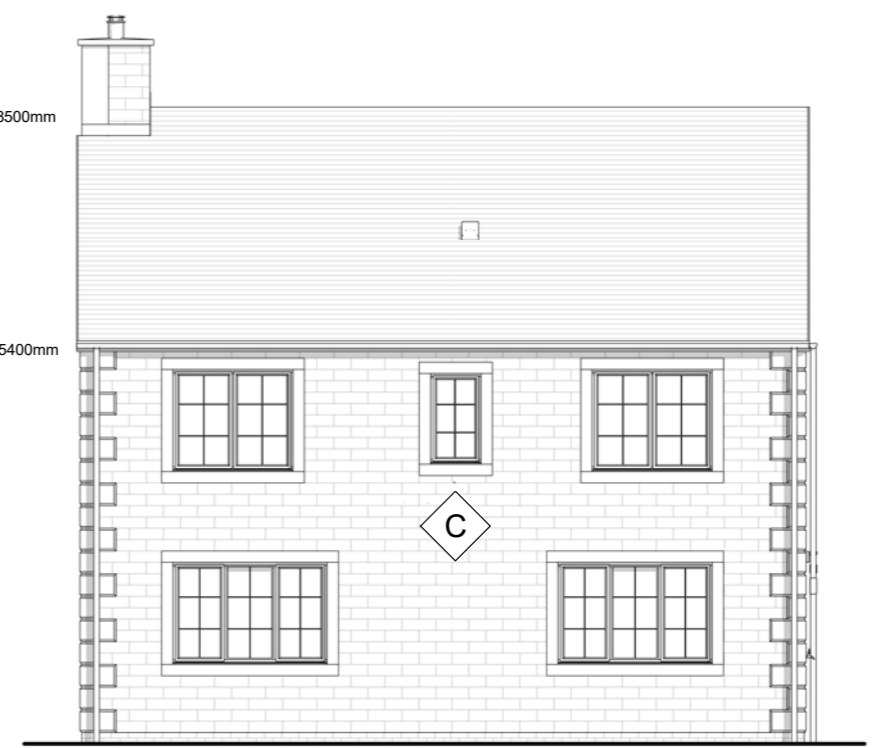

Right Elevation
1 : 100

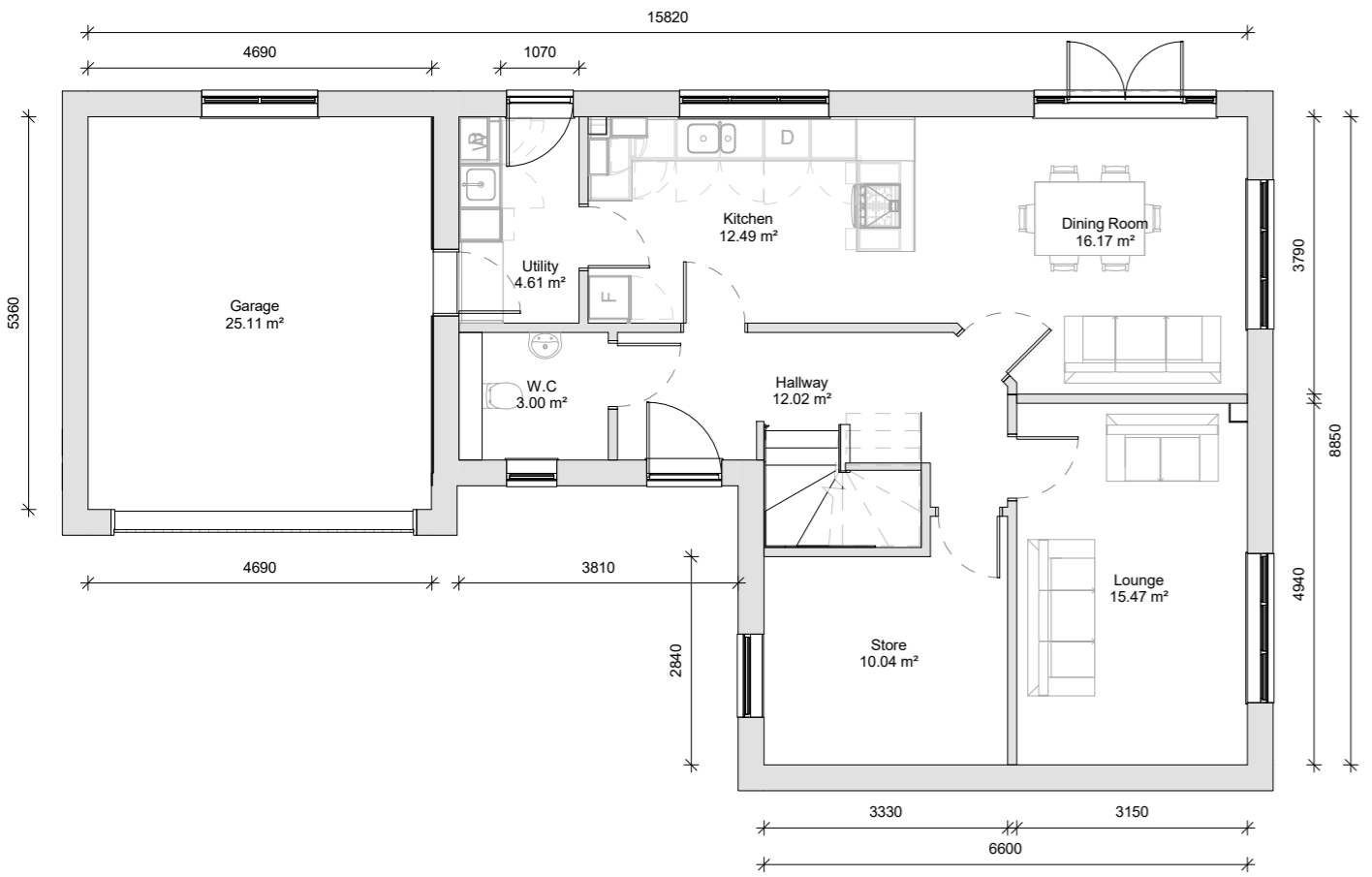

Ground Floor Plan
1 : 100



Rear Elevation
1 : 100



Left Elevation
1 : 100

Additional Information:

Area Schedule

Floor:	Area (Metric):	Area (Imperial):
Ground Floor	78.856 m ²	848.794 ft ²
First Floor	78.856 m ²	848.794 ft ²
	157.711 m ²	1697.589 ft ²

Project:

Chipping - "Stonesfield v3" House Type

Client:

Chipping Homes Limited

Drawing:

Overview Plot 5 Only

Drawn:	Approved:	Date:
Author	RB	16/10/2017
Scale:	Size:	Rev:
As indicated	A2	B
Status:	Tender	



Byron House
 10-12 Kennedy St
 Manchester M2 4BY
 www.millsonassociates.co.uk
 info@millsonassociates.co.uk

Project Number: 2205 - STN v3
 Drawing Number: CHP - MA - 00 - ZZ - DR - A - 0001
 Project - Origin - Zone - Level - Type - Role - Number

Rev	Revision History	By	Date
B	Eaves and Ridge Heights Noted	LJ	15/01/2018
A	Issued for Tender	LJ	24/10/2017