

**Ground Floor Plan**  
1 : 100



**Front Elevation**  
1 : 100



**Right Elevation**  
1 : 100



**Rear Elevation**  
1 : 100

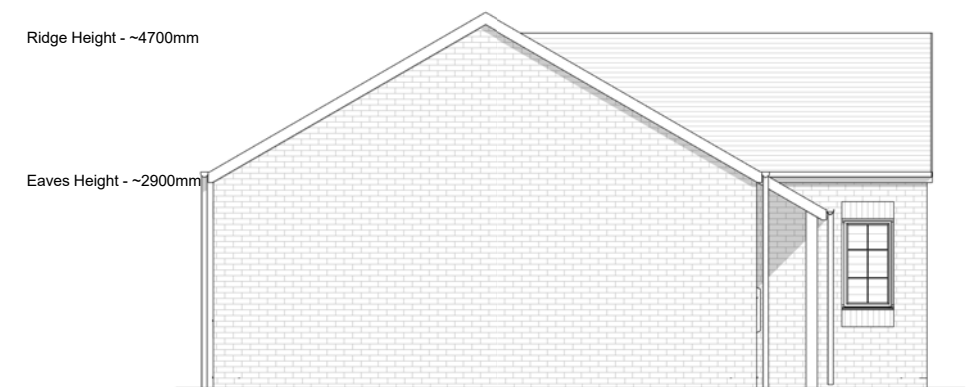

**Left Elevation**  
1 : 100

Additional Information:

**Area Schedule**

Floor:	Area (Metric):	Area (Imperial):
Ground Floor	61.121 m <sup>2</sup>	657.905 ft <sup>2</sup>
	61.121 m <sup>2</sup>	657.905 ft <sup>2</sup>

Project:

Chipping - "Taston" House Type

Client:

Chipping Homes Limited

Drawing:

Overview

Drawn: LJ	Approved: RB	Date: 16/10/2017
Scale: 1 : 100	Size: A3	Rev: <b>B</b>
Status: Tender		



Byron House 0161 228 0558  
 10-12 Kennedy St www.millsonassociates.co.uk  
 Manchester M2 4BY info@millsonassociates.co.uk

Project Number: 2205 - TAS Drawing Number: CHP - MA - 00 - ZZ - DR - A - 0001  
 Project - Origin - Zone - Level - Type - Role - Number

Rev	Revision History	By	Date
B	Eaves and Ridge Heights Noted	LJ	15/01/2018
A	Issued for Tender	LJ	24/10/2017