

Drawing Information:  
 All levels and dimensions must be checked onsite by the contractor prior to commencement of works. Any variations must be reported to Millson Associates Ltd. All information herein is the copyright of Millson Associates Ltd. Copying in full or part is forbidden without written permission from Millson Associates Ltd.

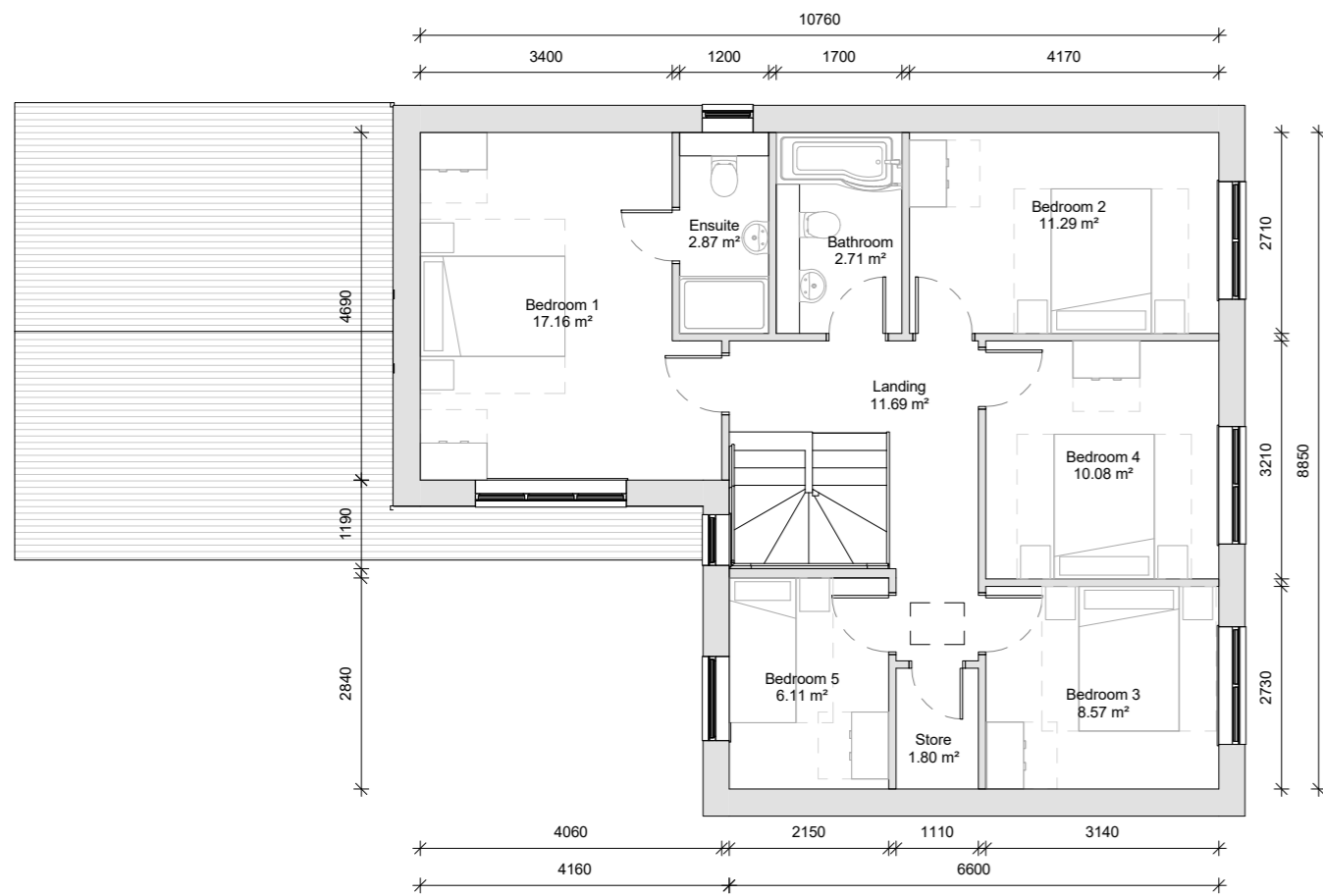

**First Floor Plan**  
1 : 100

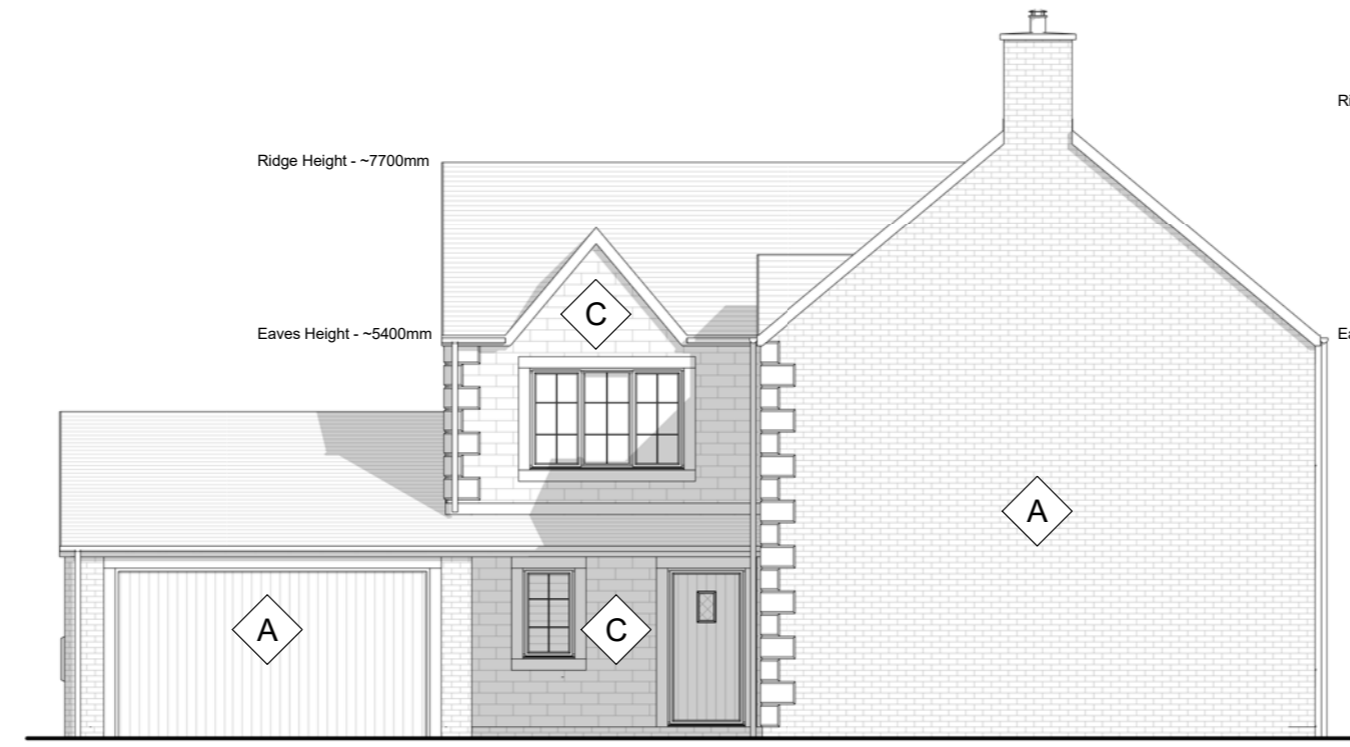

**Front Elevation**  
1 : 100



**Right Elevation**  
1 : 100

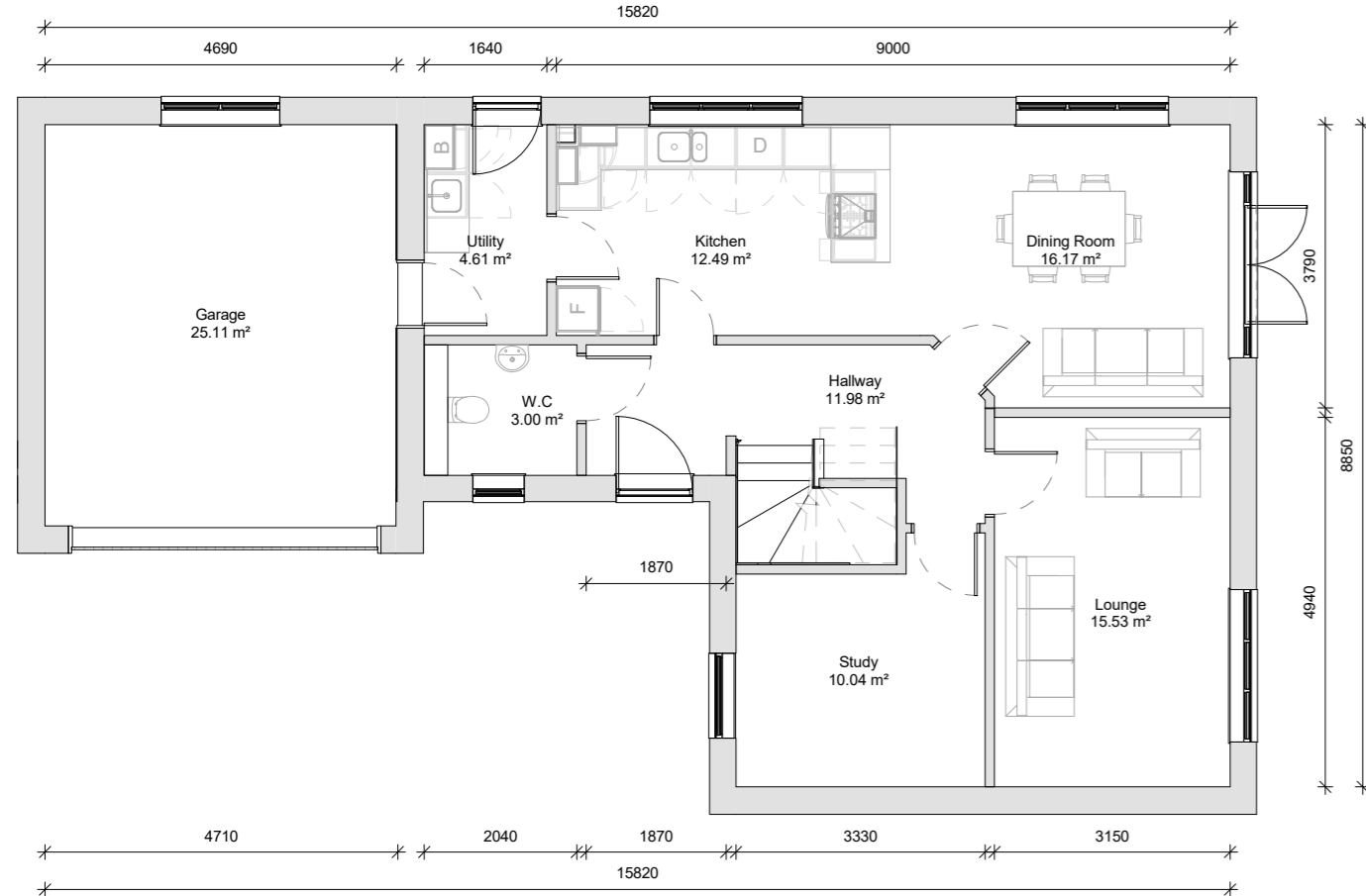
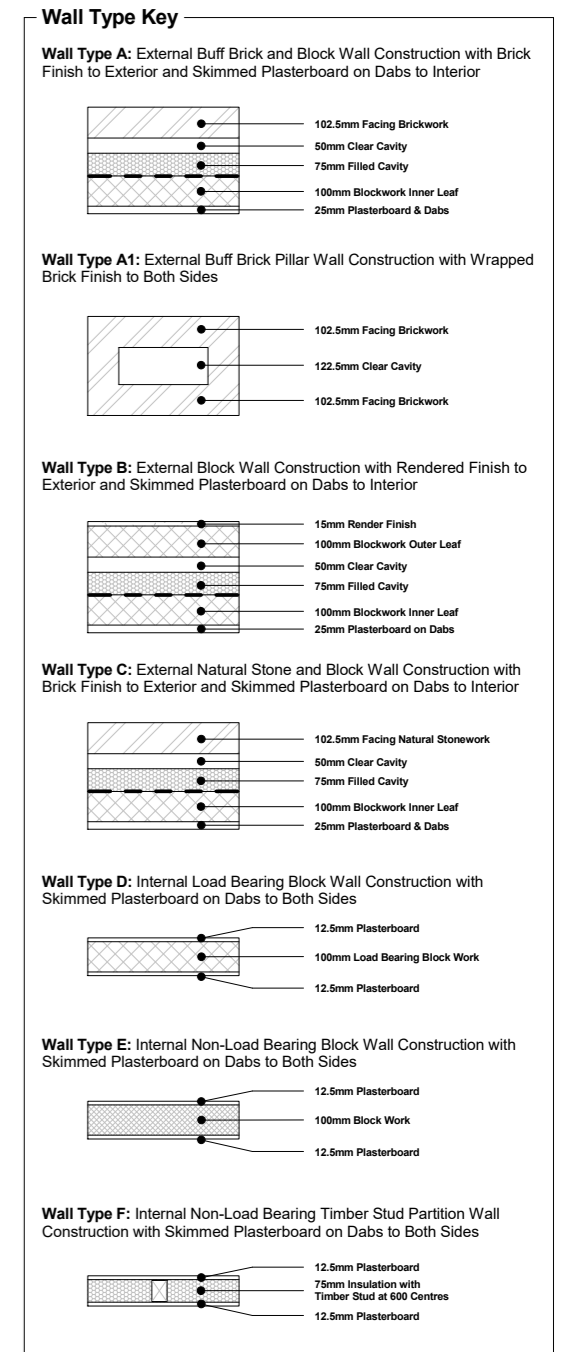

**Ground Floor Plan**  
1 : 100

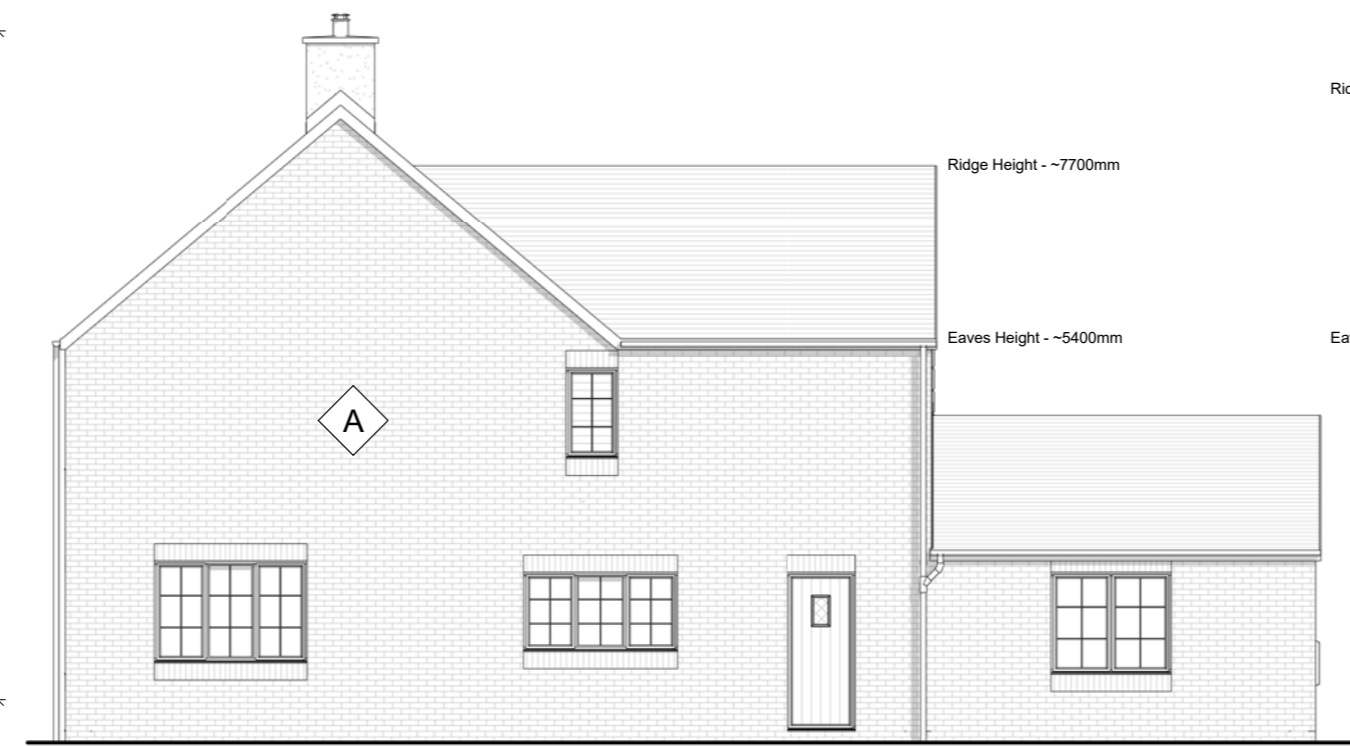

**Rear Elevation**  
1 : 100



**Left Elevation**  
1 : 100

Additional Information:

**Area Schedule**

Floor:	Area (Metric):	Area (Imperial):
Ground Floor	78,856 m <sup>2</sup>	848,794 ft <sup>2</sup>
First Floor	78,856 m <sup>2</sup>	848,794 ft <sup>2</sup>
	157,711 m <sup>2</sup>	1,697,589 ft <sup>2</sup>

Project:

Chipping - "Whichford v2" House Type

Client:

Chipping Homes Limited

Drawing:

Overview Plot 20 Only

Drawn: LJ	Approved: RB	Date: 24/10/2017
Scale: As indicated	Size: A2	Rev: B
Status: Tender		



Byron House  
 10-12 Kennedy St  
 Manchester M2 4BY  
 www.millsonassociates.co.uk  
 info@millsonassociates.co.uk

Project Number: 2205 - WCH v2  
 Drawing Number: CHP - MA - 00 - ZZ - DR - A - 0001a  
 Project - Origin - Zone - Level - Type - Role - Number

B	Eaves and Ridge Heights Noted	LJ	15/01/2018
A	Issued for Tender	LJ	24/10/2017
Rev	Revision History	By	Date