

Drawing Information:
 All levels and dimensions must be checked onsite by the contractor prior to commencement of works. Any variations must be reported to Millson Associates Ltd. All information herein is the copyright of Millson Associates Ltd. Copying in full or part is forbidden without written permission from Millson Associates Ltd.

Wall Type Key

Wall Type A: External Buff Brick and Block Wall Construction with Brick Finish to Exterior and Skimmed Plasterboard on Dabs to Interior

Wall Type At: External Buff Brick Pillar Wall Construction with Wrapped Brick Finish to Both Sides

Wall Type B: External Block Wall Construction with Rendered Finish to Exterior and Skimmed Plasterboard on Dabs to Interior

Wall Type C: External Natural Stone and Block Wall Construction with Brick Finish to Exterior and Skimmed Plasterboard on Dabs to Interior

Wall Type D: Internal Load Bearing Block Wall Construction with Skimmed Plasterboard on Dabs to Both Sides

Wall Type E: Internal Non-Load Bearing Block Wall Construction with Skimmed Plasterboard on Dabs to Both Sides

Wall Type F: Internal Non-Load Bearing Timber Stud Partition Wall Construction with Skimmed Plasterboard on Dabs to Both Sides

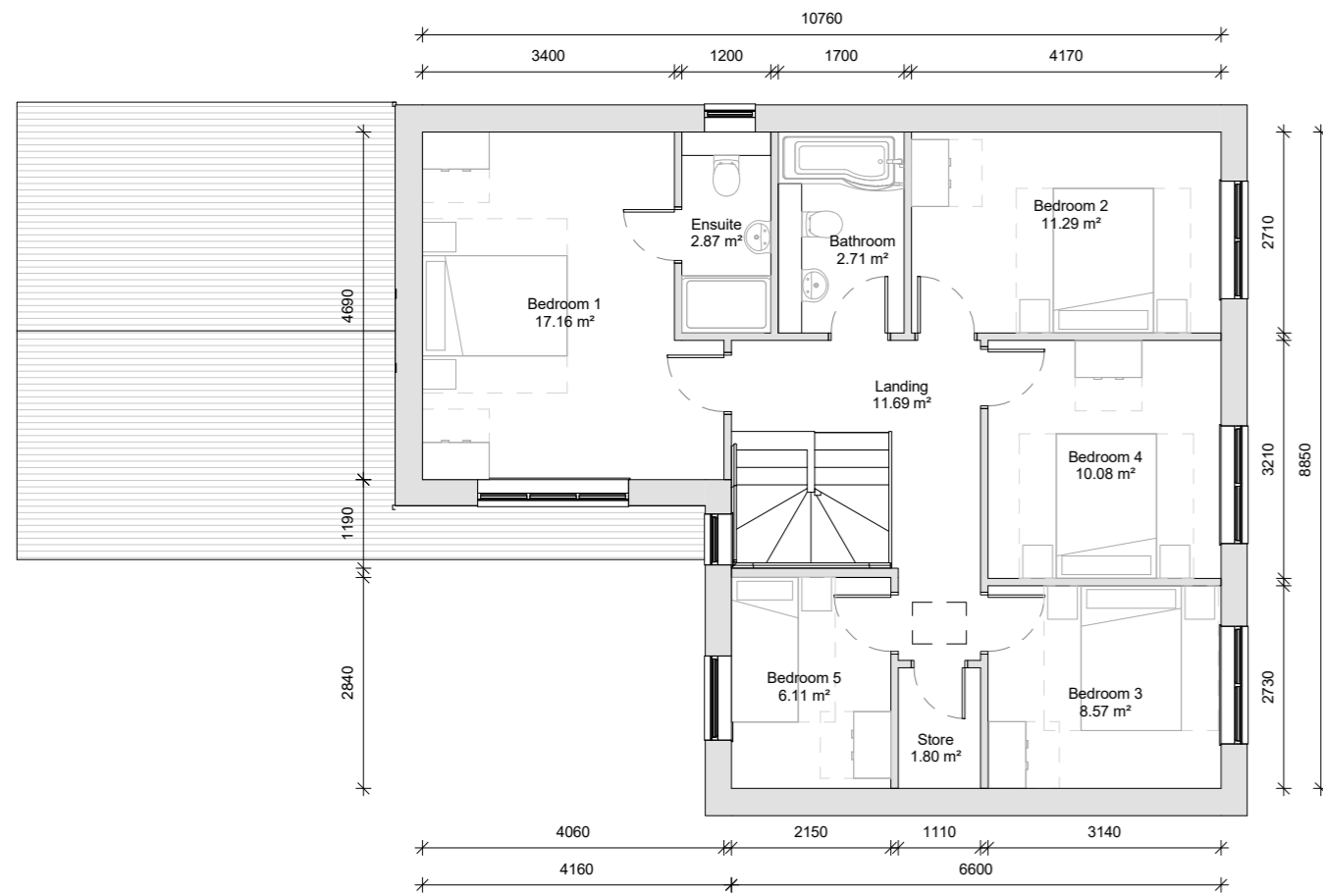

First Floor Plan
1 : 100

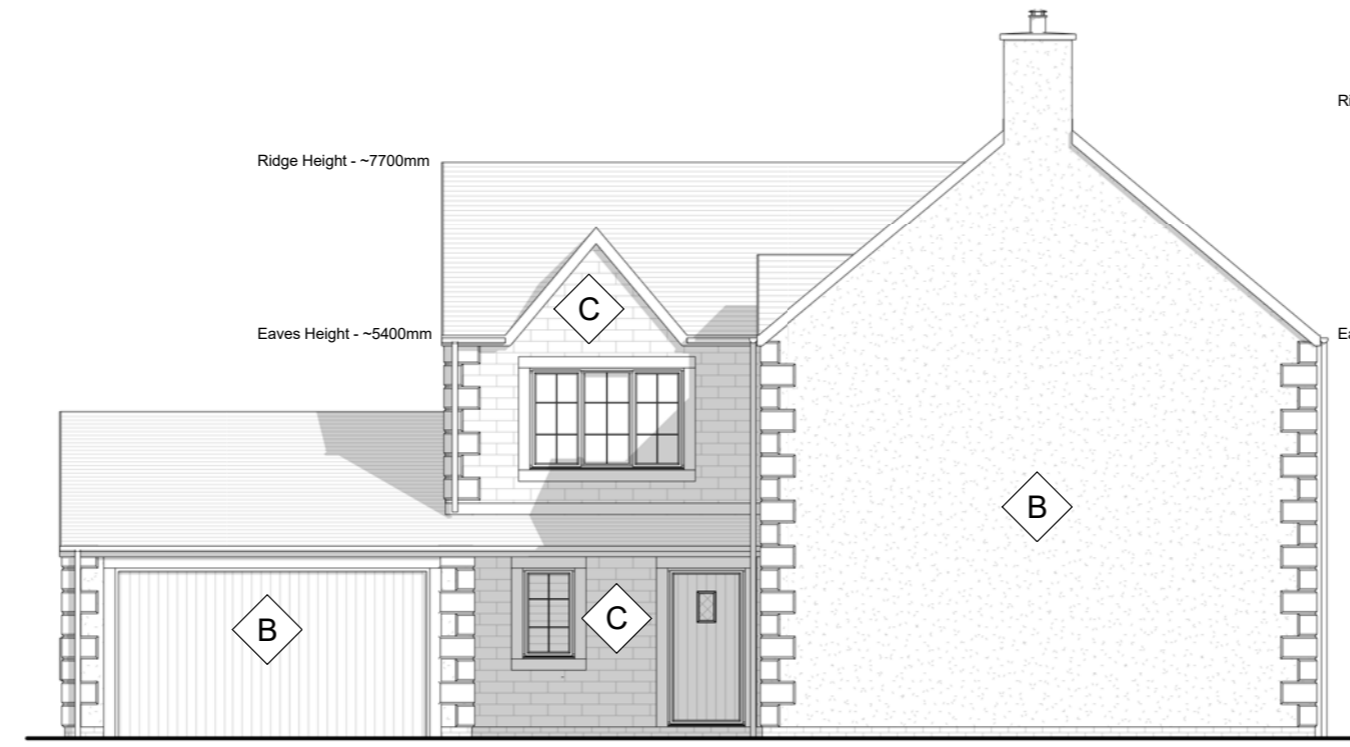

Front Elevation
1 : 100



Right Elevation
1 : 100

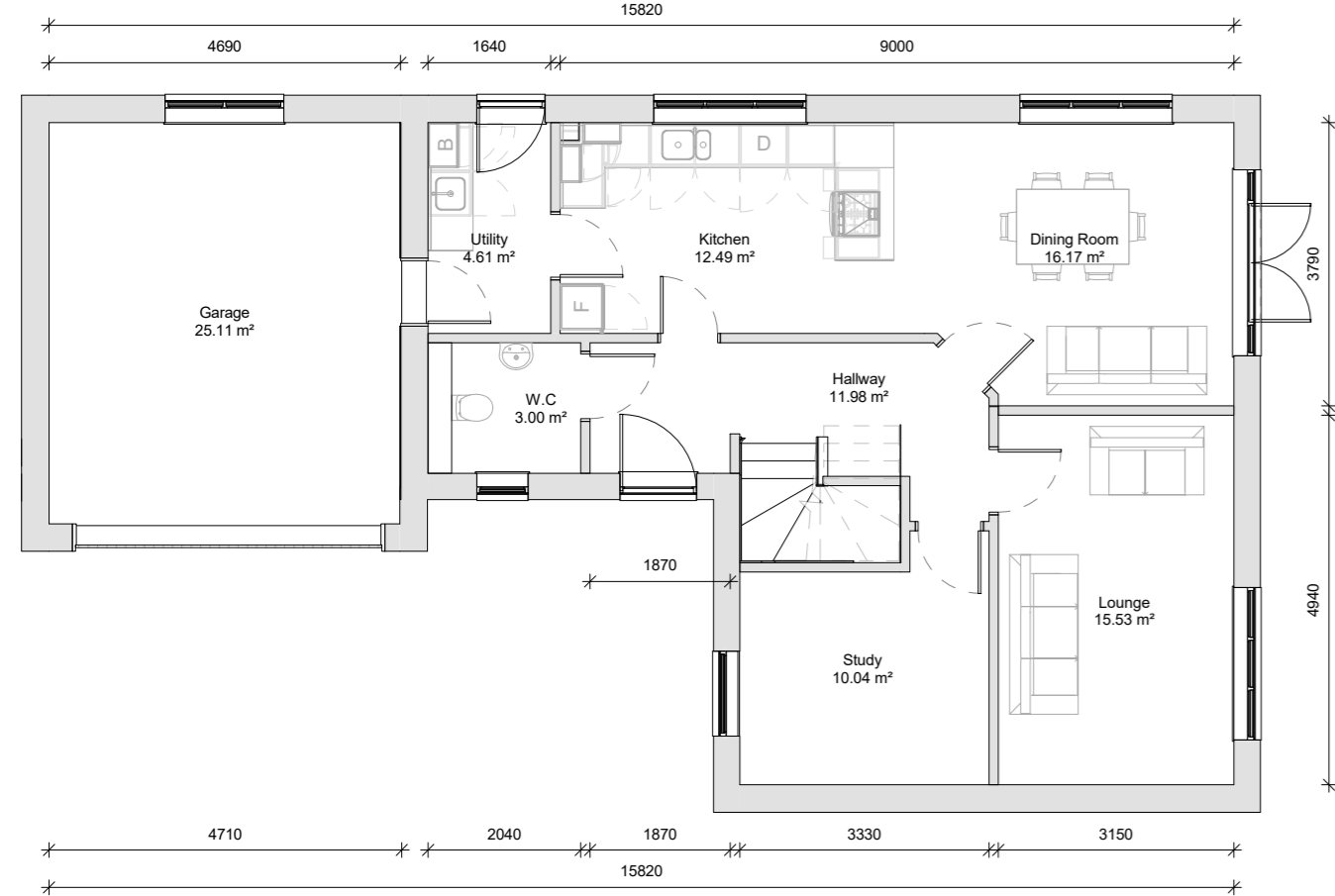

Ground Floor Plan
1 : 100

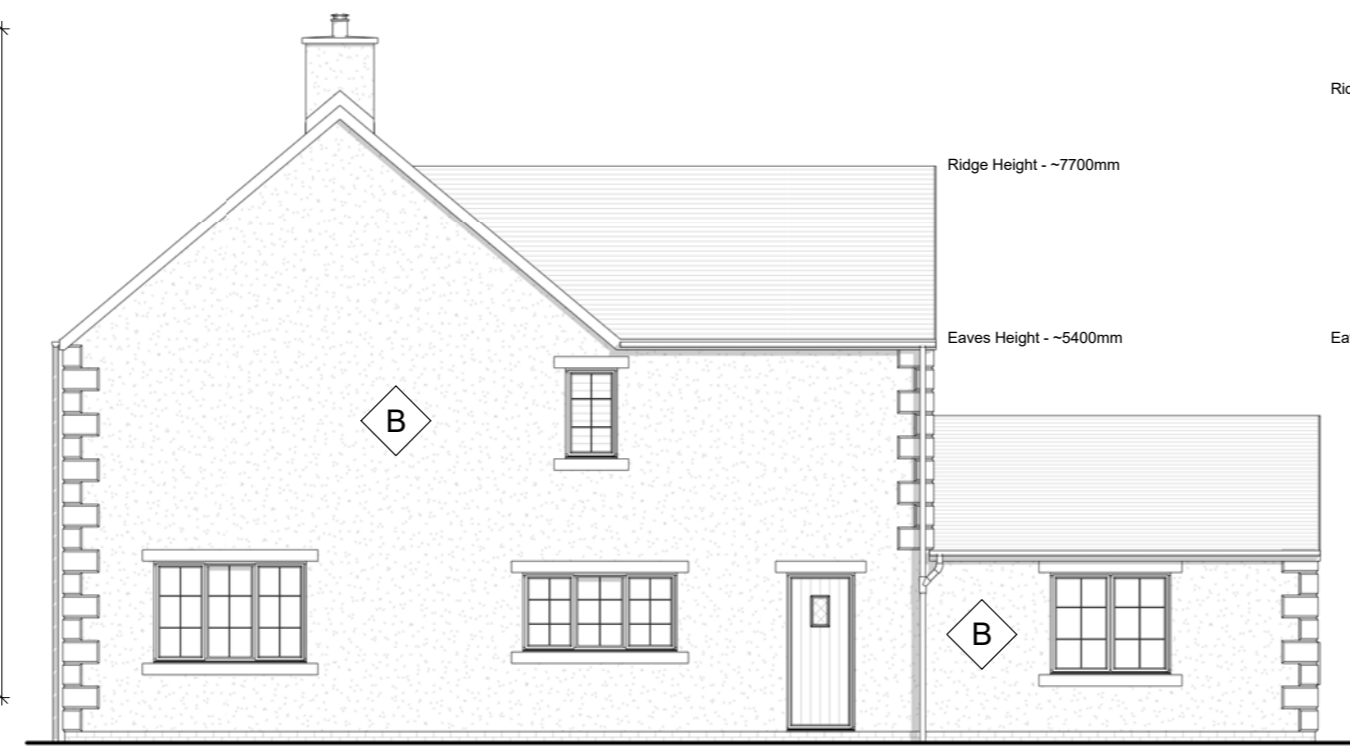

Rear Elevation
1 : 100



Left Elevation
1 : 100

Additional Information:

Area Schedule

Floor:	Area (Metric):	Area (Imperial):
Ground Floor	78.856 m ²	848.794 ft ²
First Floor	78.856 m ²	848.794 ft ²
	157.711 m ²	1697.589 ft ²

Project:
Chipping - "Whichford v2" House Type

Client:
Chipping Homes Limited

Drawing:
Overview Plots 27 & 33

Drawn: LJ	Approved: RB	Date: 16/10/2017
Scale: As indicated	Size: A2	Rev: B
Status: Tender		

Millson Associates

Byron House
10-12 Kennedy St
Manchester M2 4BY

0161 228 0558
www.millsonassociates.co.uk
info@millsonassociates.co.uk

Project Number:
2205 - WCH v2

Drawing Number:
CHP - MA - 00 - ZZ - DR - A - 0001

Project - Origin - Zone - Level - Type - Role - Number

B	Eaves and Ridge Heights Noted	LJ	15/01/2018
A	Issued for Tender	LJ	24/10/2017
Rev	Revision History	By	Date