

EXISTING GROUND FLOOR PLAN

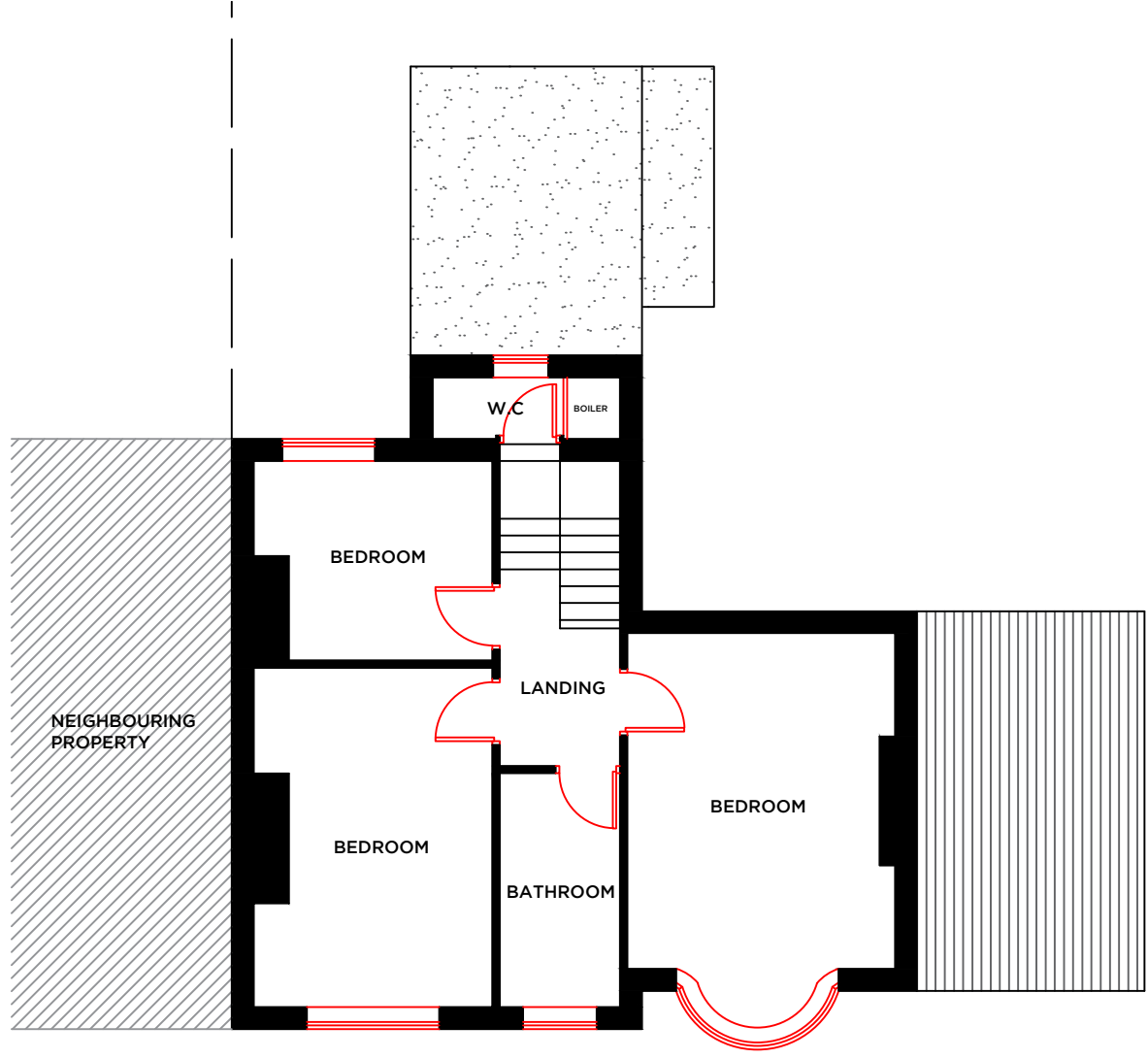

EXISTING FIRST FLOOR PLAN

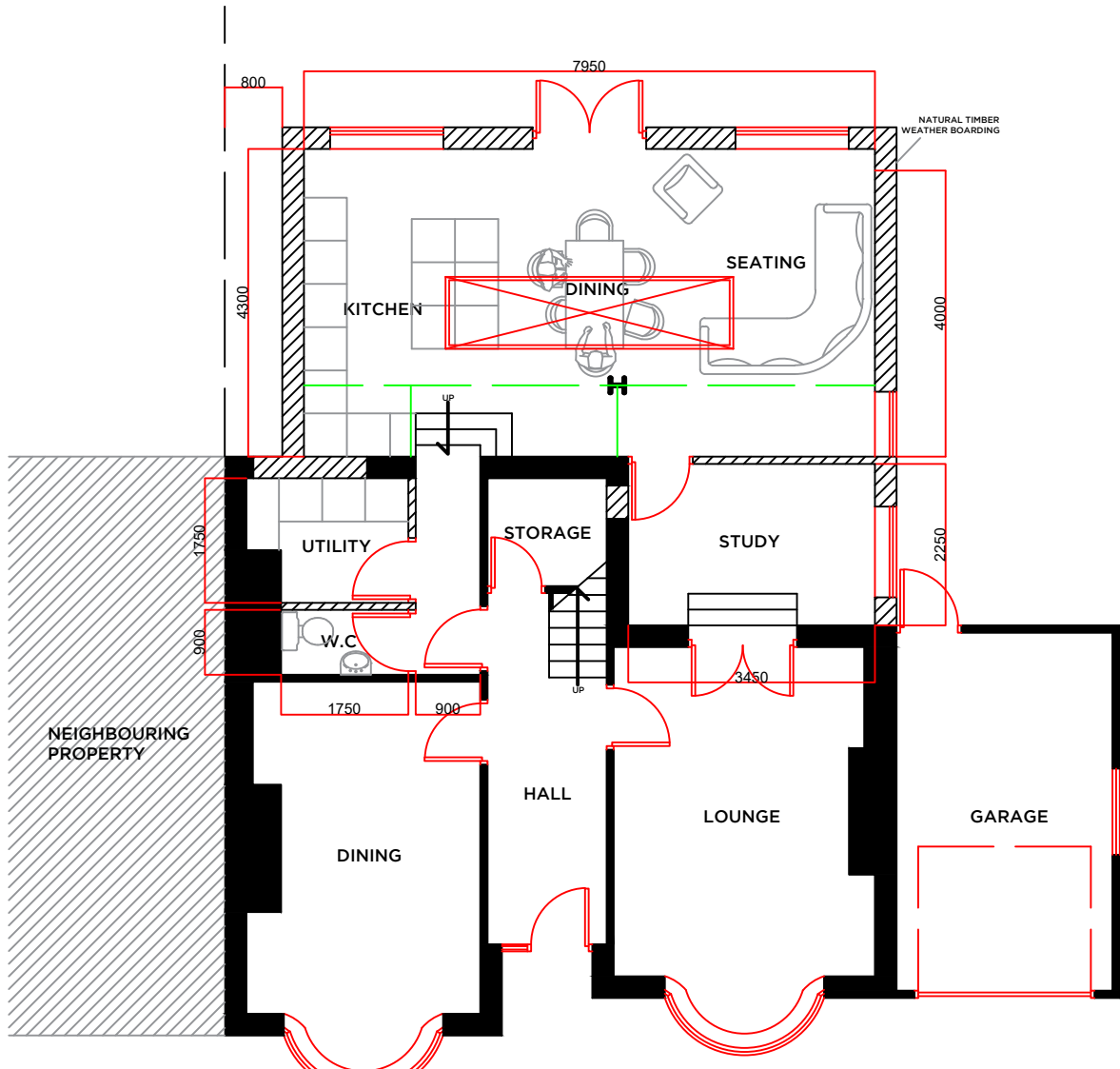

PROPOSED GROUND FLOOR PLAN

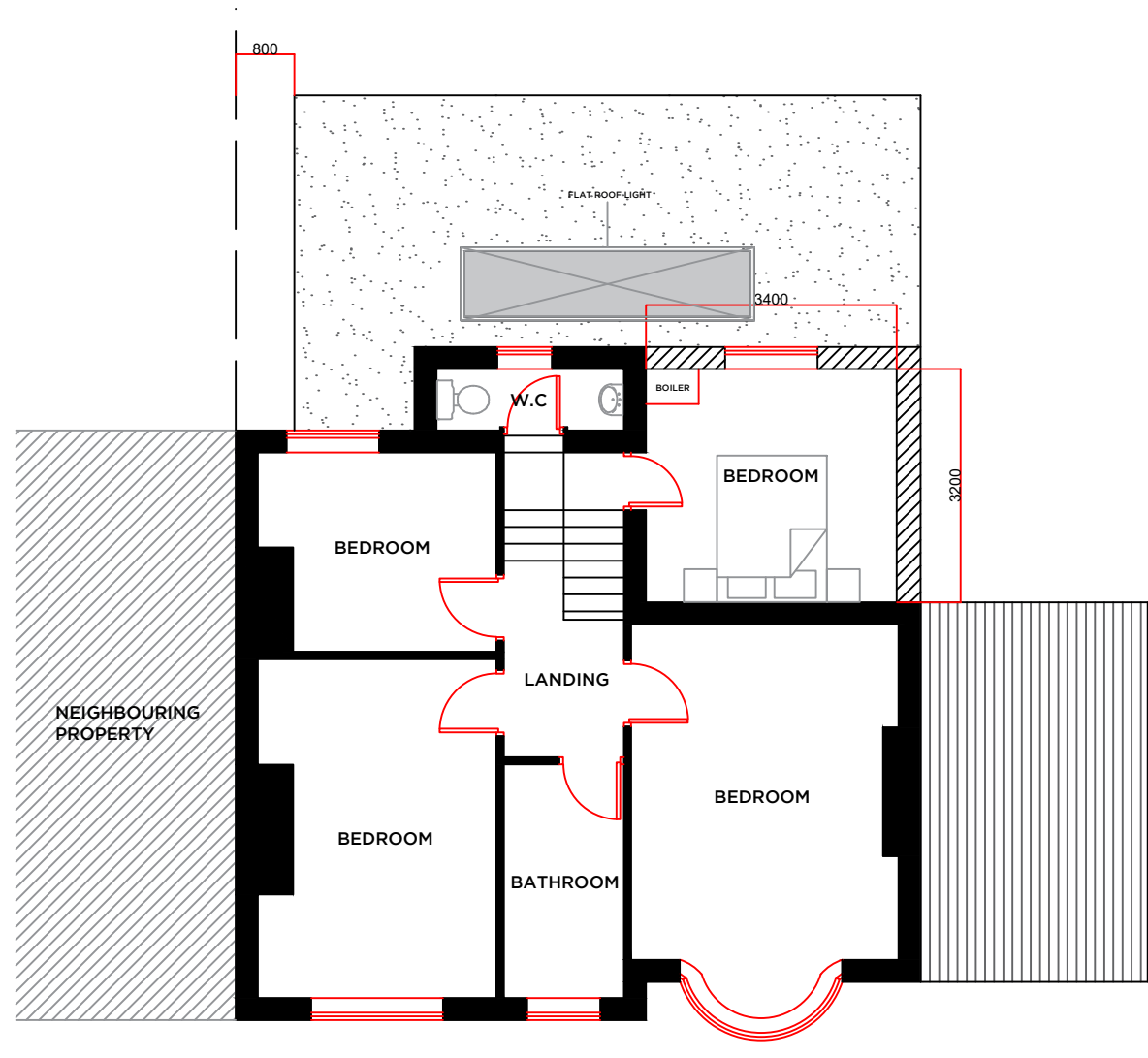

PROPOSED FIRST FLOOR PLAN

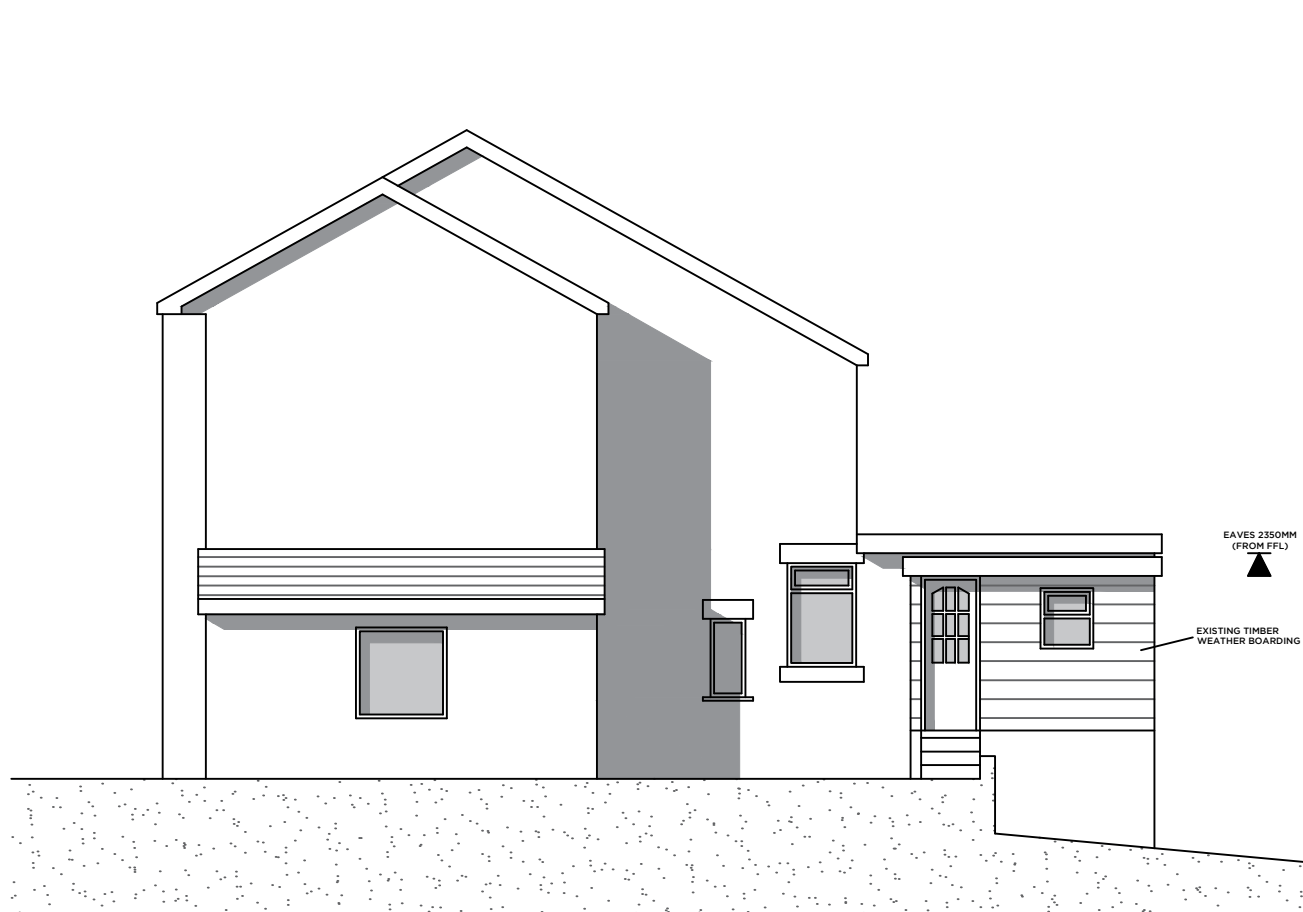

EXISTING WEST ELEVATION

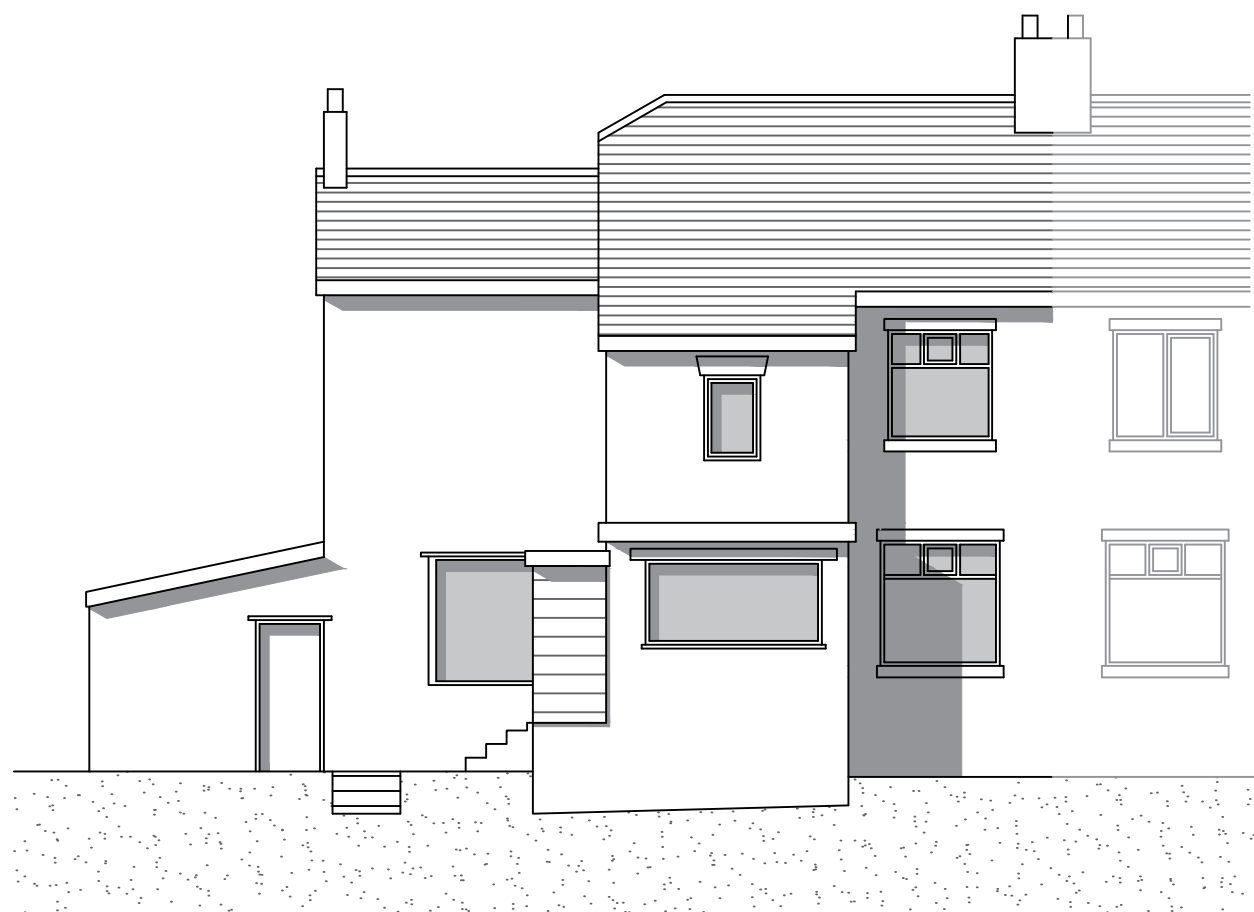

EXISTING SOUTH ELEVATION

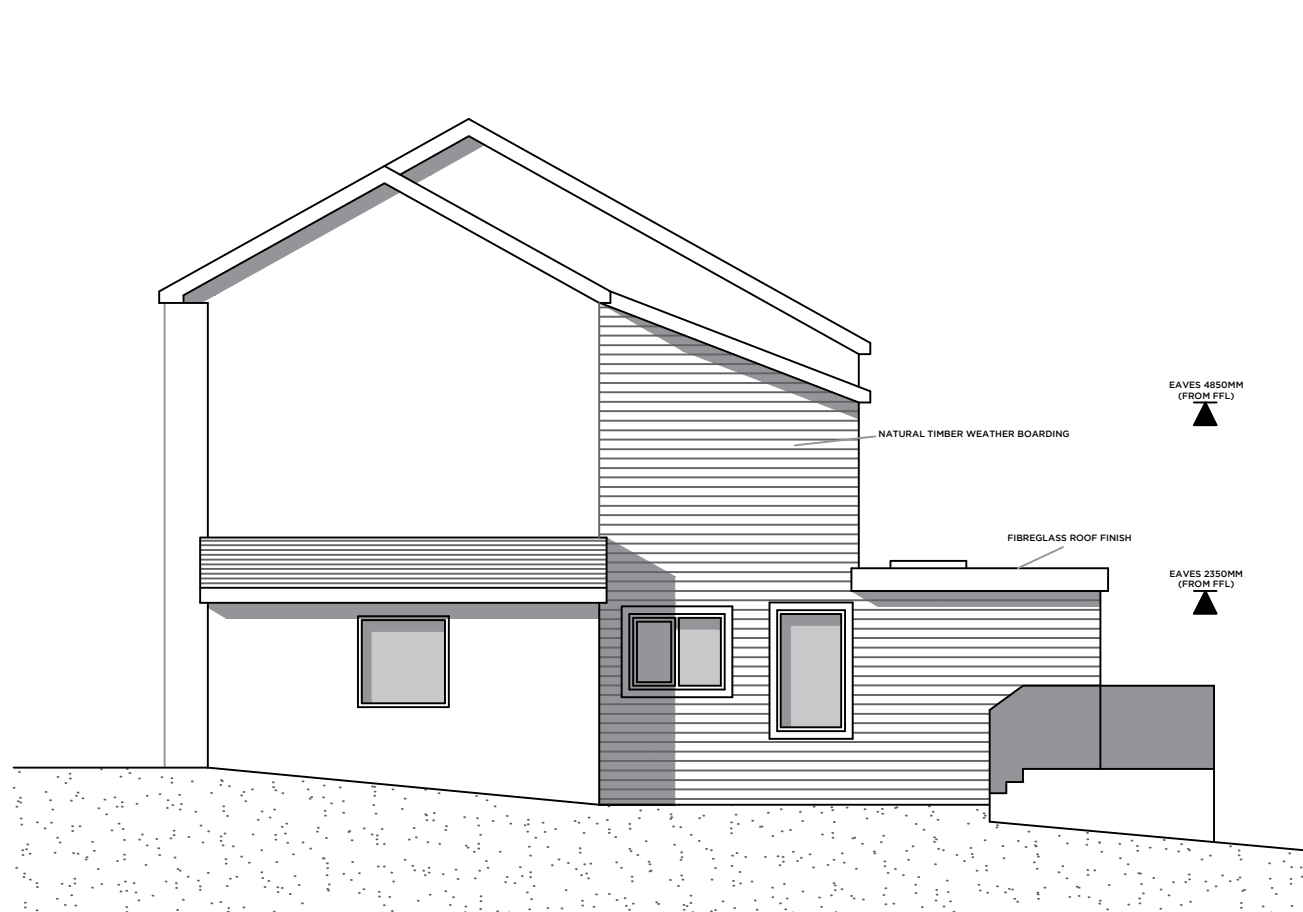

PROPOSED WEST ELEVATION

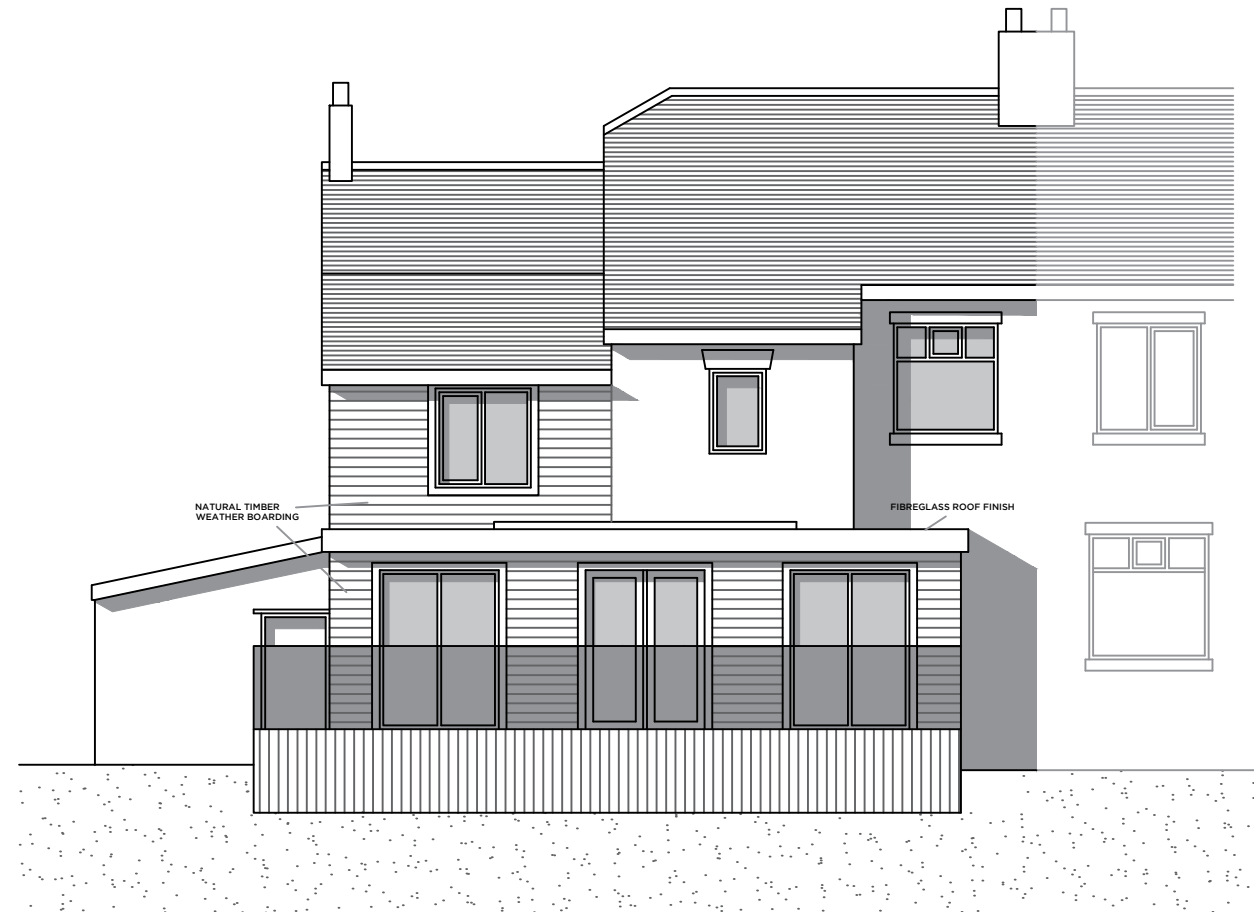

PROPOSED SOUTH ELEVATION

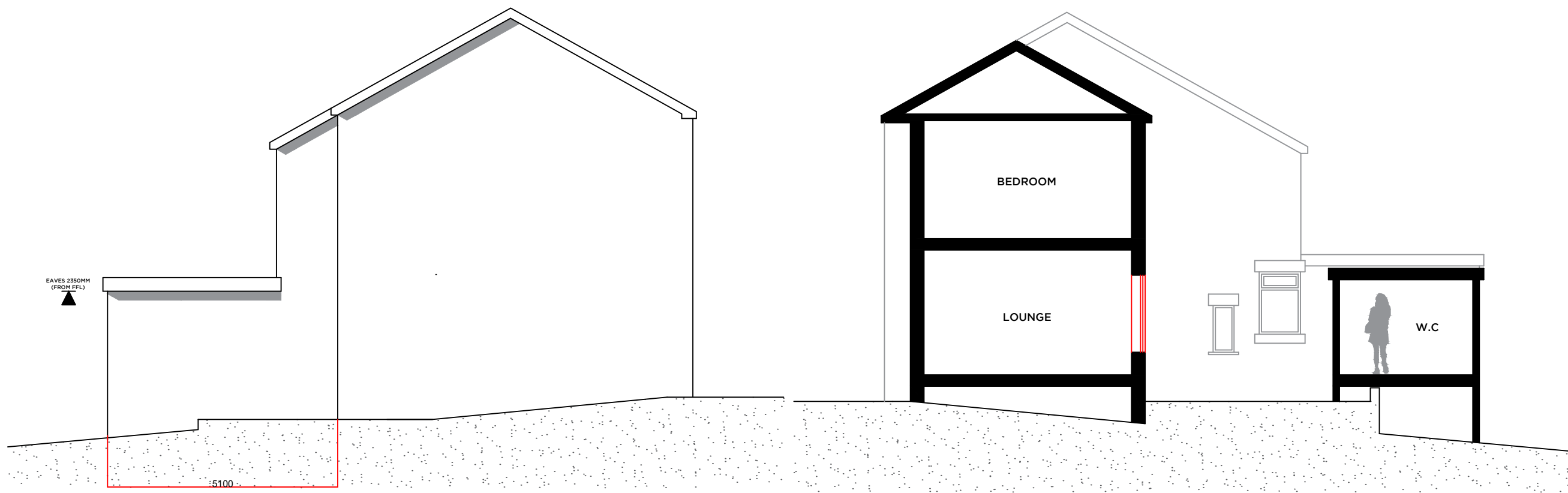

EXISTING EAST ELEVATION

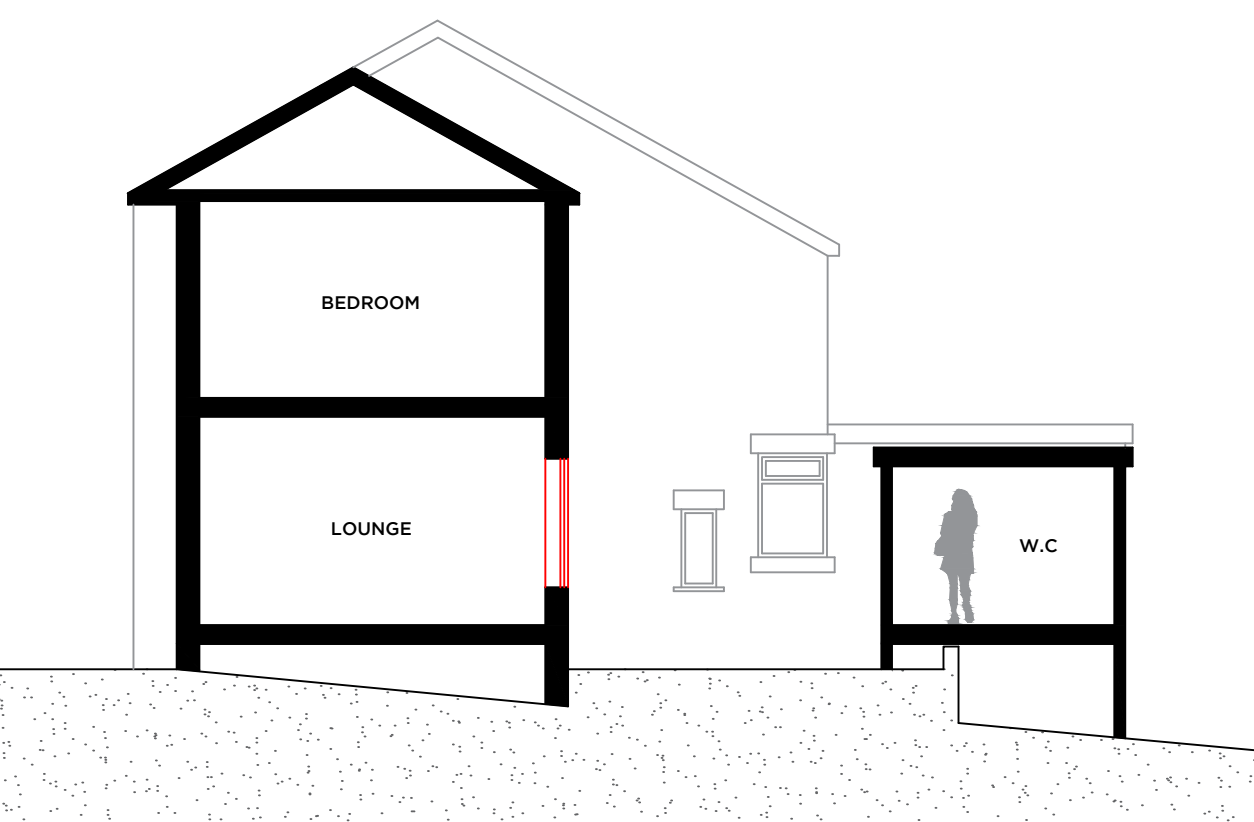

EXISTING SECTION

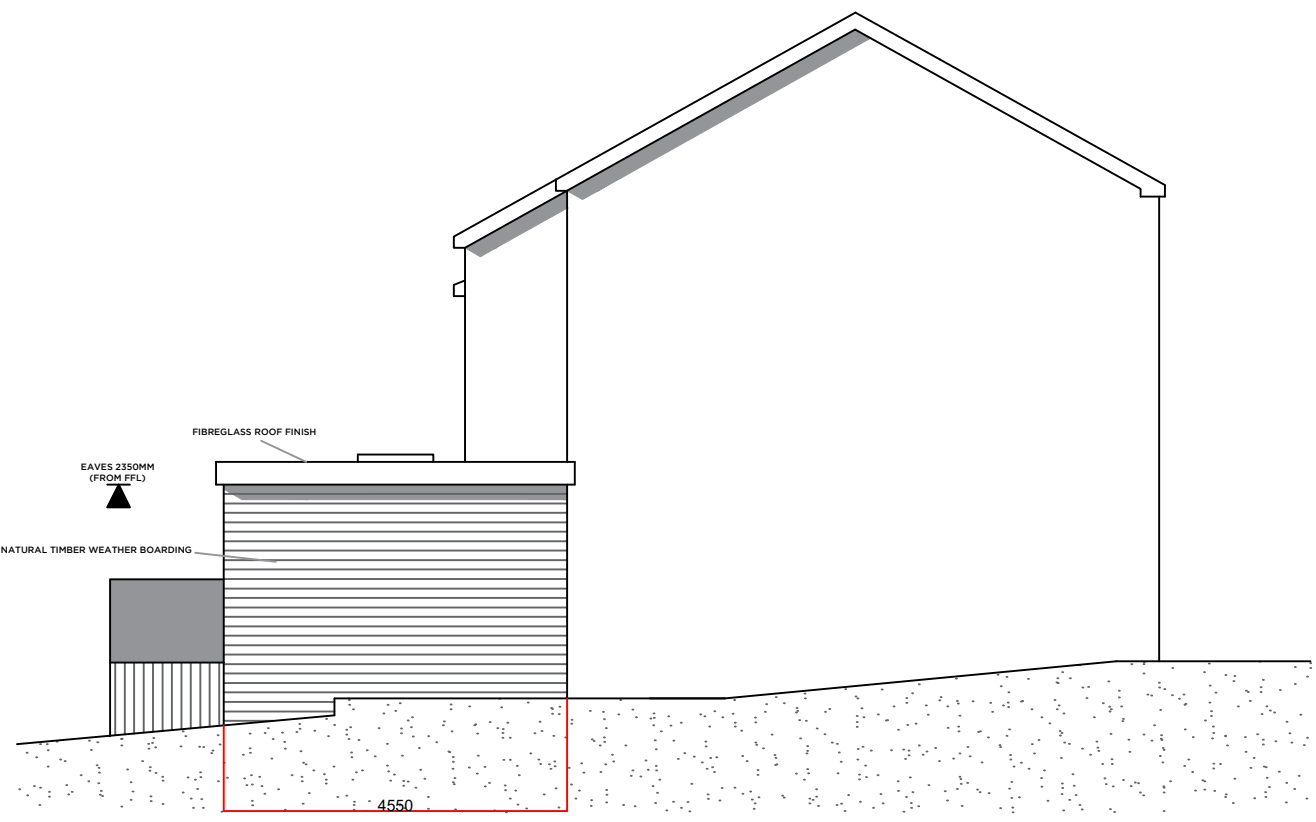

PROPOSED EAST ELEVATION

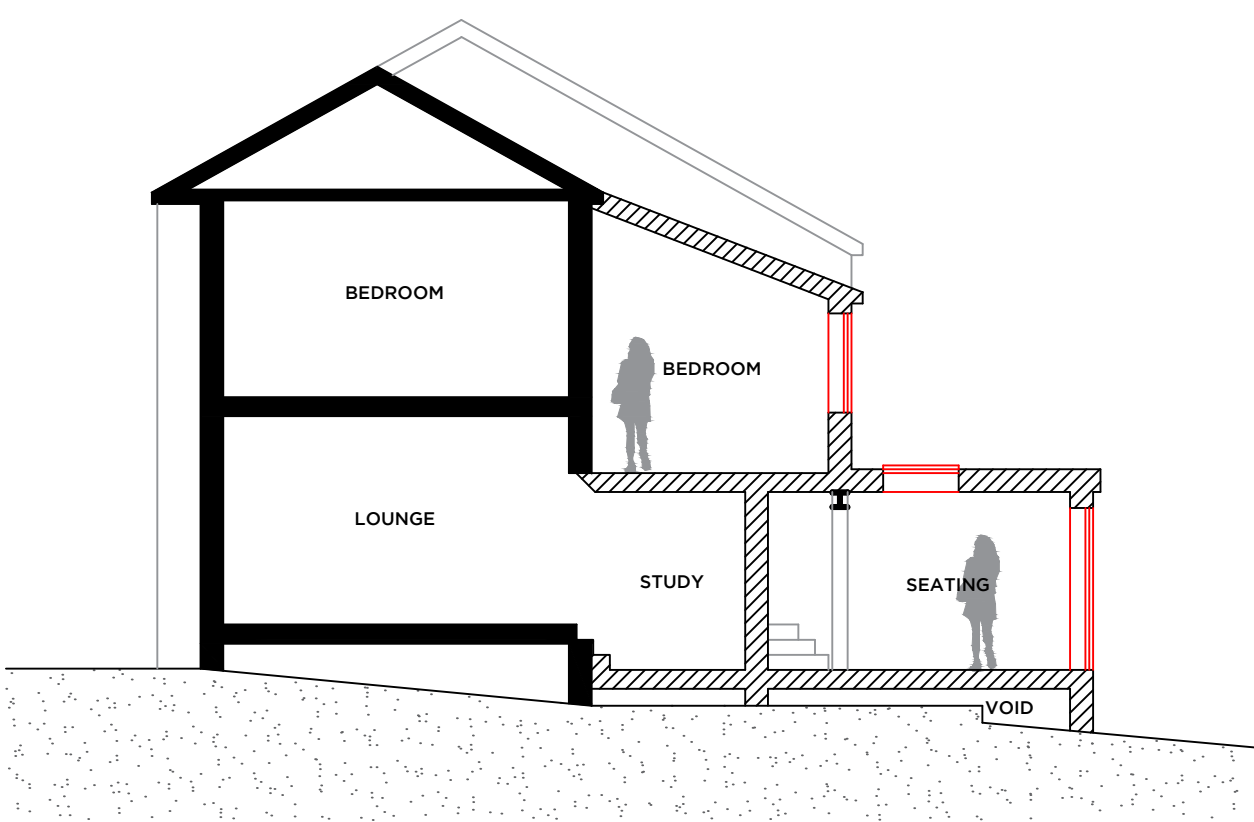

PROPOSED SECTION

Notes:

PROPOSED CONSTRUCTION OF TWO STOREY REAR EXTENSION FOLLOWING THE DEMOLITION OF EXISTING REAR FLAT ROOF SINGLE STOREY EXTENSION.

THIS PLANNING APPLICATION HAS BEEN SUBMITTED FOLLOWING A PRE-APPLICATION MEETING AND THE SUBSEQUENT RESPONSE DATED 5TH FEBRUARY

DEPTH OF FLAT ROOF REAR EXTENSION IS 500mm LESS THAN EXISTING

NATURAL TIMBER WEATHER BOARDING TO EXTENSION. SAMPLES TO BE SUBMITTED TO THE COUNCIL.

FIBRE GLASS FLAT ROOF FINISH

NATURAL SLATE ROOF FINISH TO MATCH EXISTING

FLAT ROOF LIGHT

UVPC WINDOWS & DOORS, COLOUR TO BE AGREED.

| Rev | Date | Revision |
|-----|------|----------|
|-----|------|----------|

Peter Hitchen
Architects

project:

PROPOSED REAR
EXTENSION,
7 SOMERSET AVENUE,
WILPSHIRE, BB1 9JD

client:

MR & MRS DAVIES

drawing title:

EXISTING & PROPOSED
FLOOR PLANS &
ELEVATIONS

scale:

1:100 @ A1

| drawn: | checked: |
|--------|----------|
| DS | PH |

date:

04/04/18

| project no. | drg. no. | rev. |
|-------------|----------|------|
| PHA/147 | 200 | - |