

Proposed Extension (Non-Material Amendment)

7 The Dales, Langho - Mr Conboy

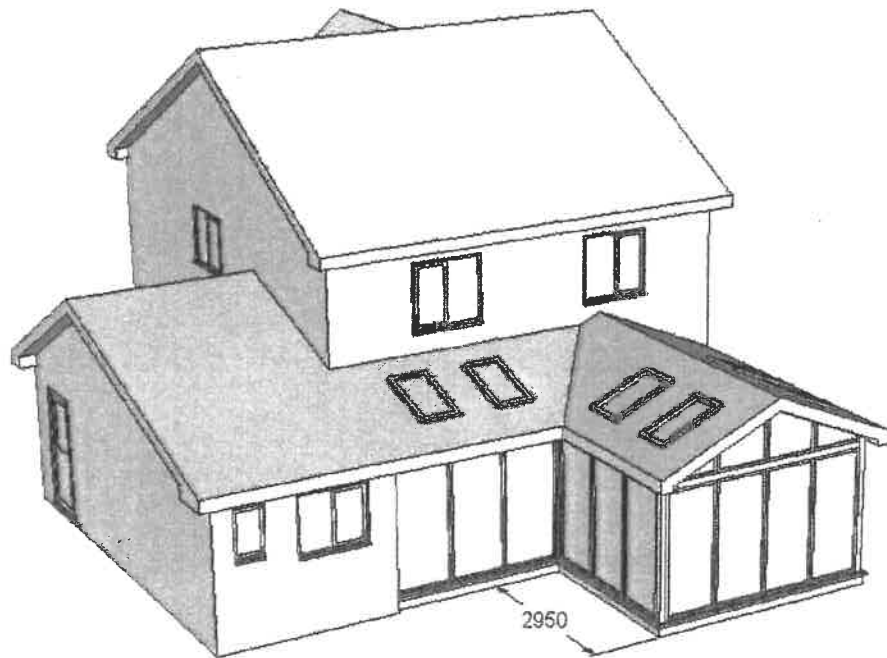

Approved Layout
(January 2016)

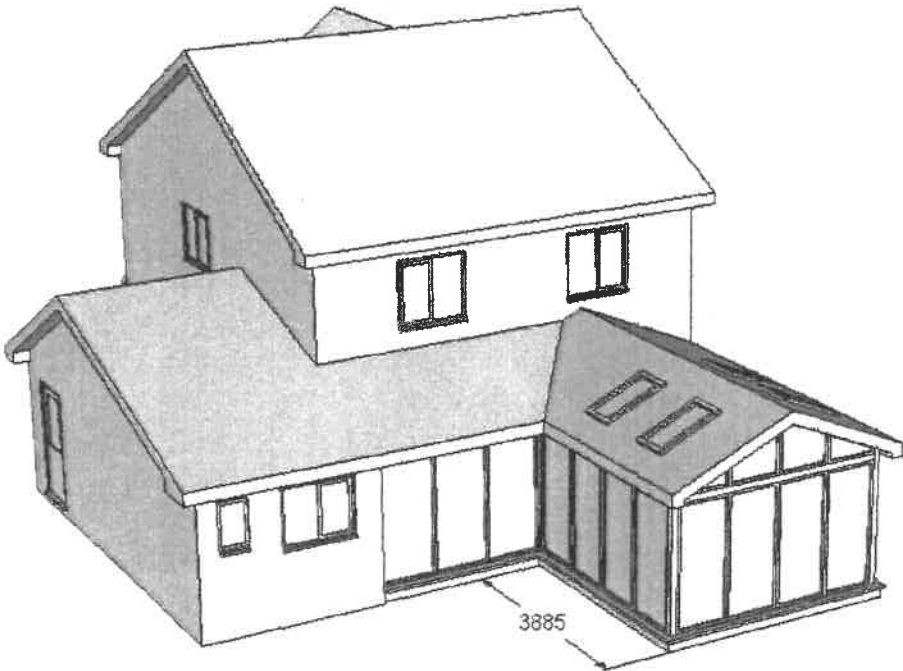

Amended Layout
(April 2018)

Original RVBC Planning Ref No. 3/2015/1030P

18 April 2018

7 The Dales
Langho
Blackburn, BB6 8BW

Proposed Extension (Non-Material Amendment)

7 The Dales, Langho - Mr Conboy

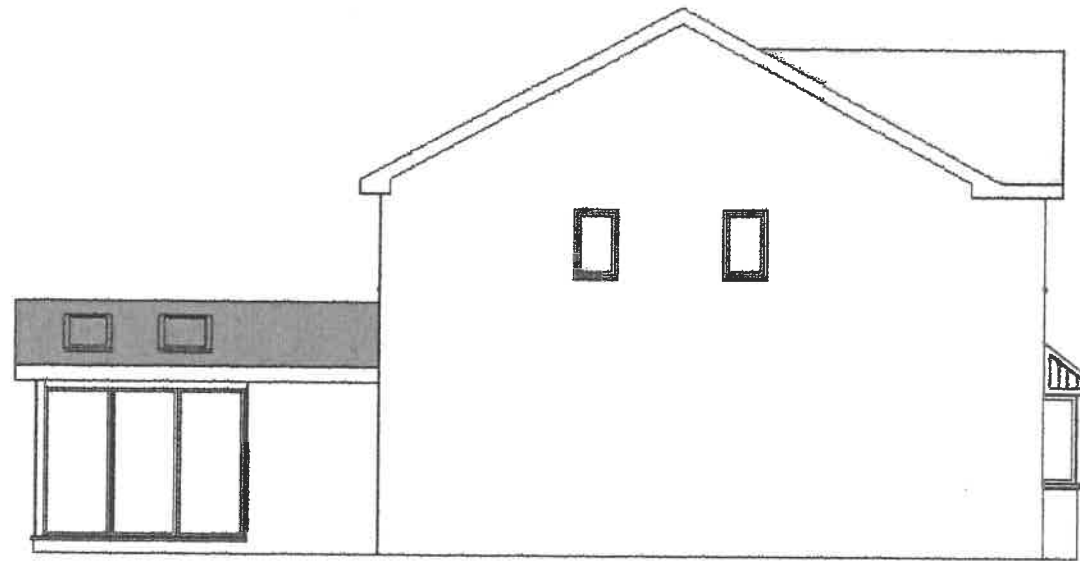

Original Side Elevation (North Facing)

Scale 1:100

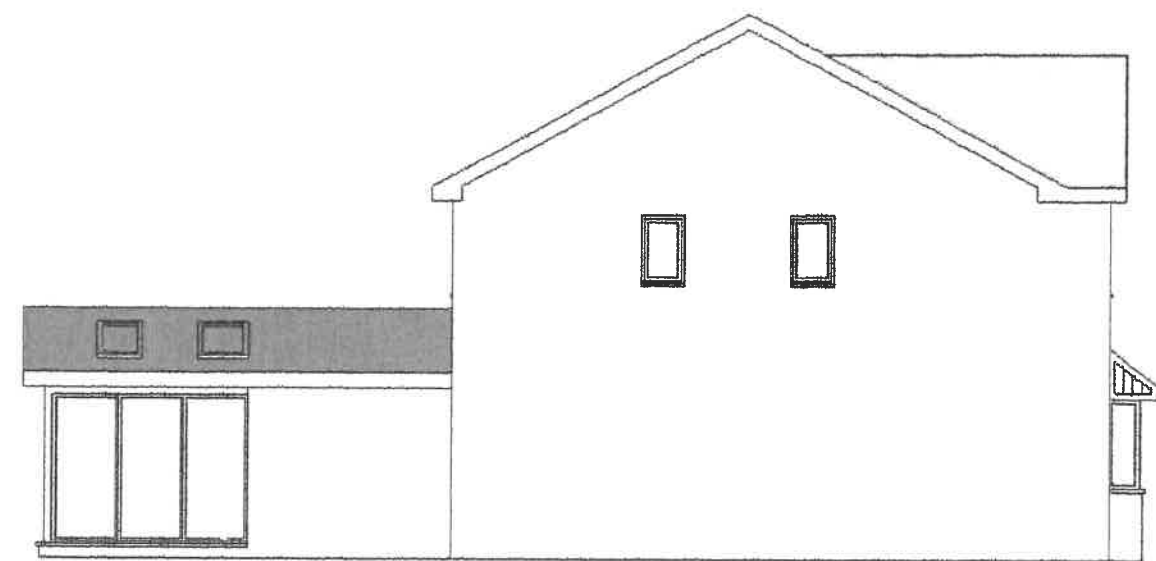

Proposed Side Elevation (North Facing)

Scale 1:100

Notes:

1. North facing side wall marked with asterisk (*) has been extended to accommodate an extra window panel in south facing wall, see drawing below.
2. All materials are unchanged and are as listed on the original planning application (RVBC Ref No. 3/2015/1030P).
3. For all other dimensions see original planning application.

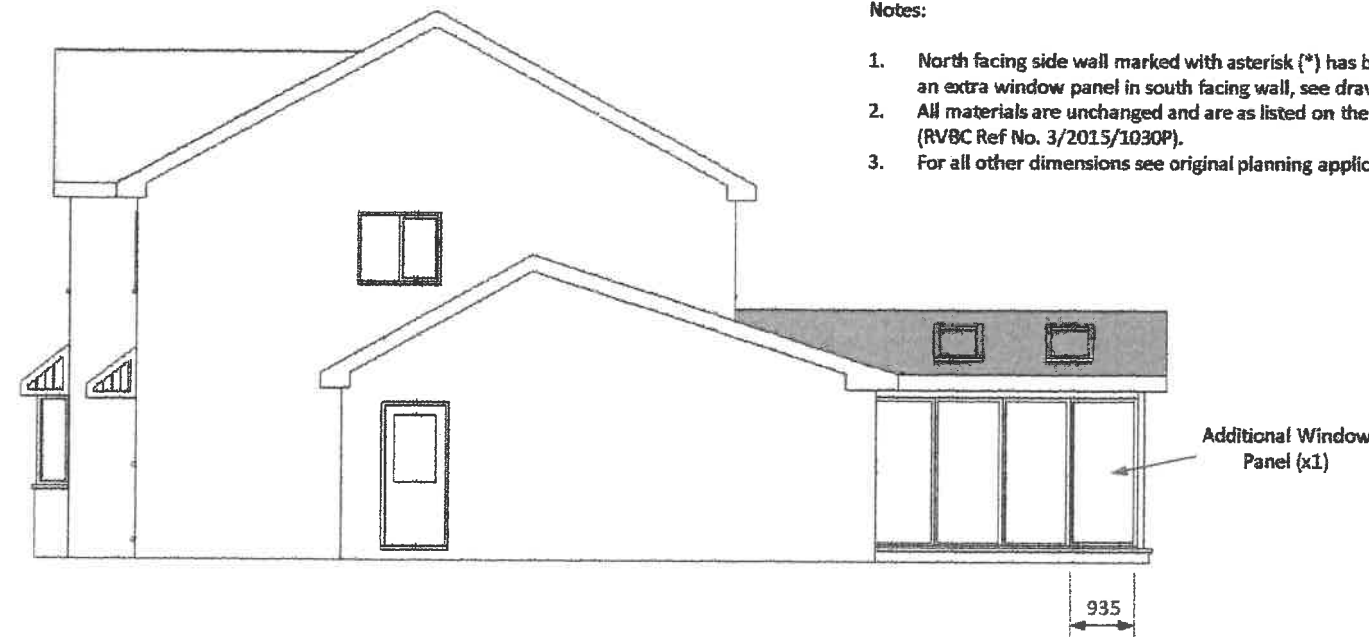

Proposed Side Elevation (South Facing)

Scale 1:100

Dimensions in millimetres

18 April 2018

7 The Dales
Langho
Blackburn, BB6 8BW

Proposed Extension (Non-Material Amendment)

7 The Dales, Langho - Mr Conboy

Note: For all other details and dimensions see Planning Application Ref No. 3/2015/1030P.

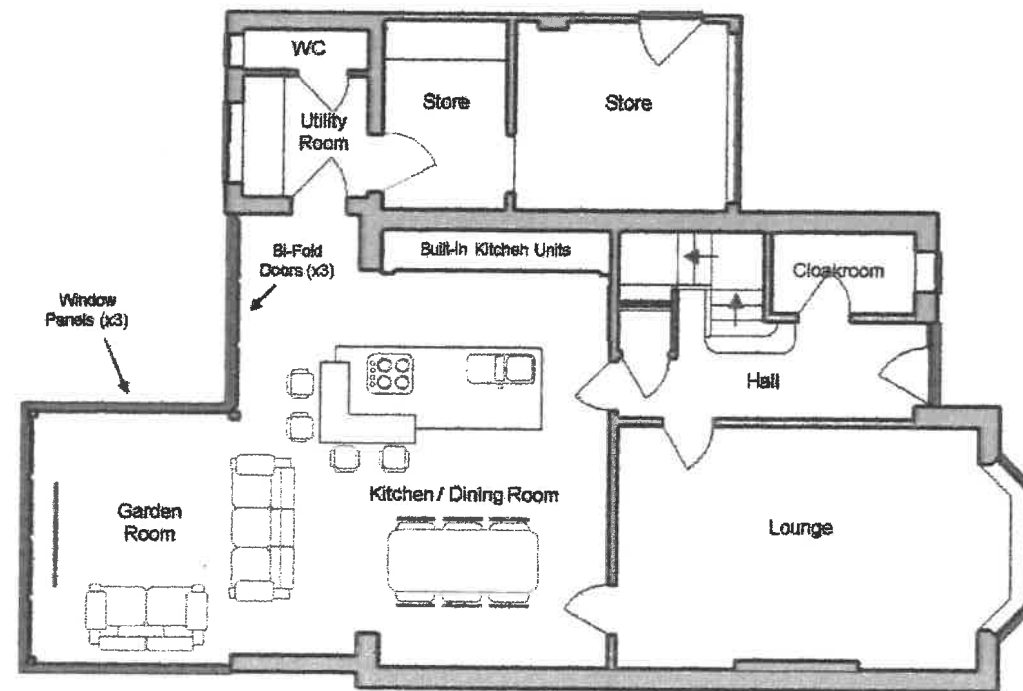

**Approved Floor Plan
(January 2016)**

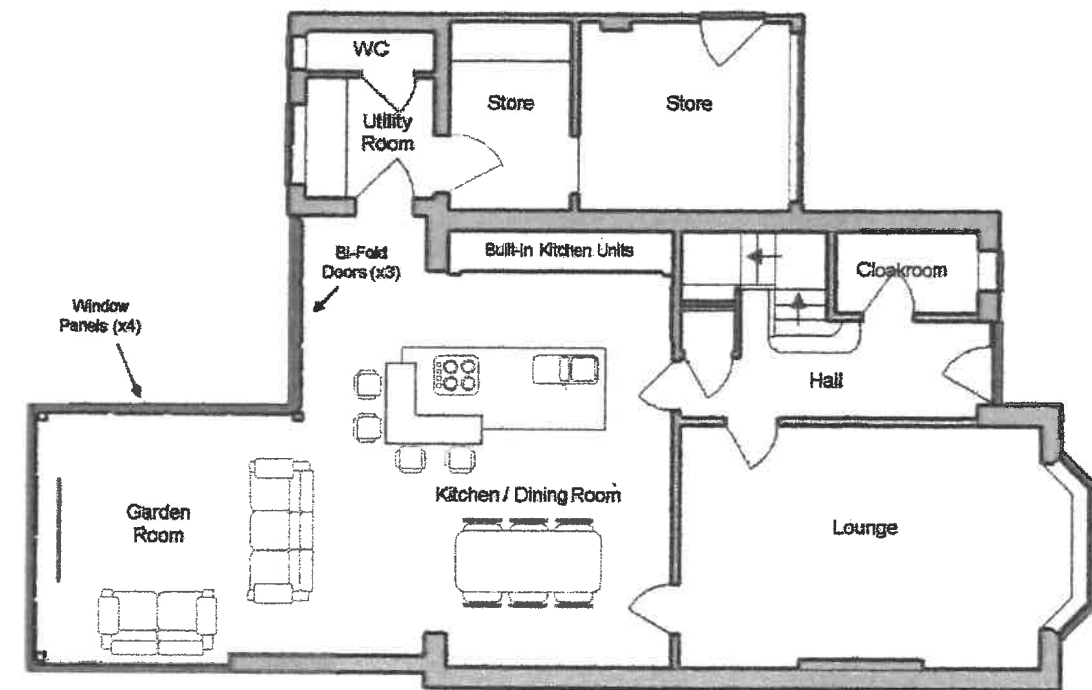

**Amended Floor Plan
(April 2018)**

Dimensions in millimetres

Scale 1 : 100

18 April 2018

7 The Dales
Langho
Blackburn, BB6 8BW

Proposed Extension (Non-Material Amendment)

7 The Dales, Langho - Mr Conboy

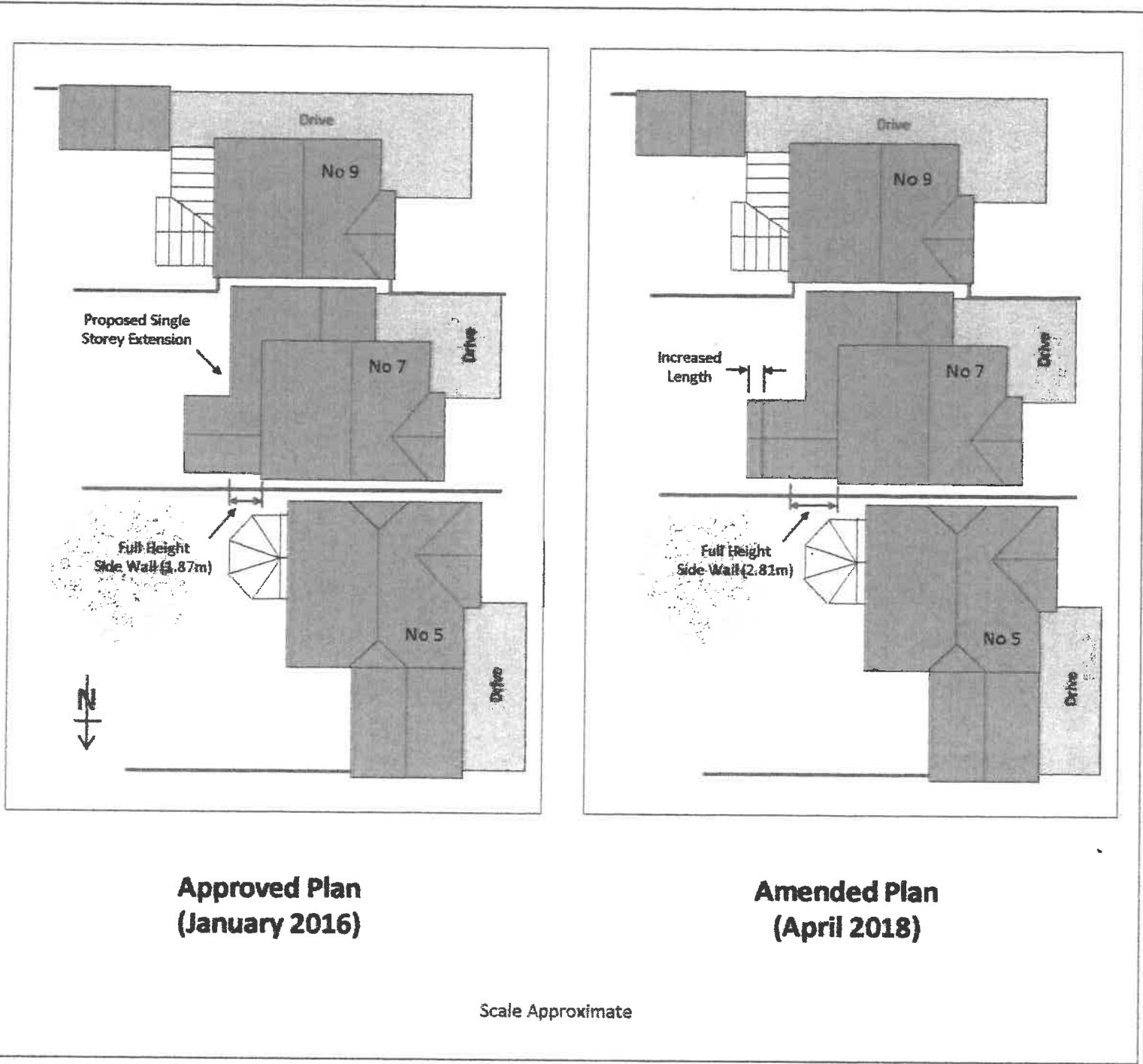

Site Location

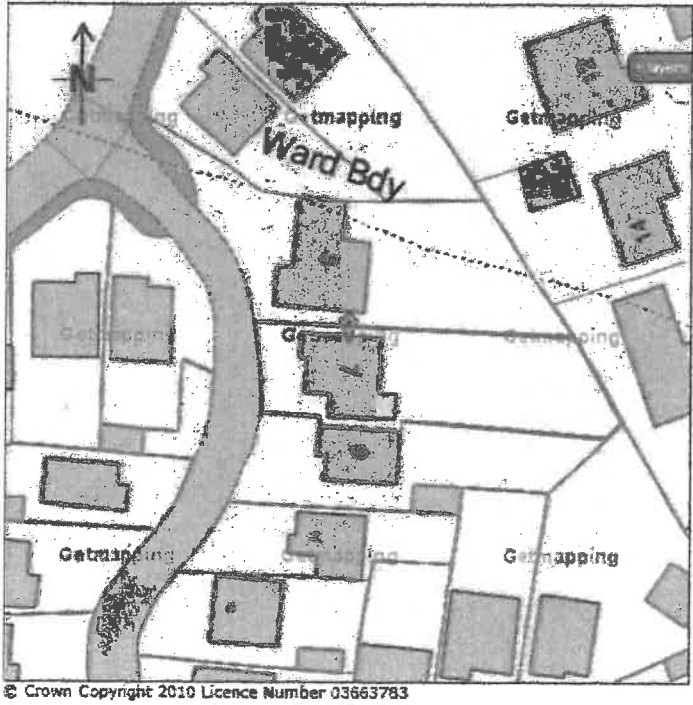

Scale 1 / 500

18 April 2018

7 The Dales
Langho
Blackburn, BB6 8BW