



PROPOSED SOUTH ELEVATION
Scale 1:100



PROPOSED EAST ELEVATION
Scale 1:100



PROPOSED NORTH ELEVATION
Scale 1:100



PROPOSED WEST ELEVATION
Scale 1:100

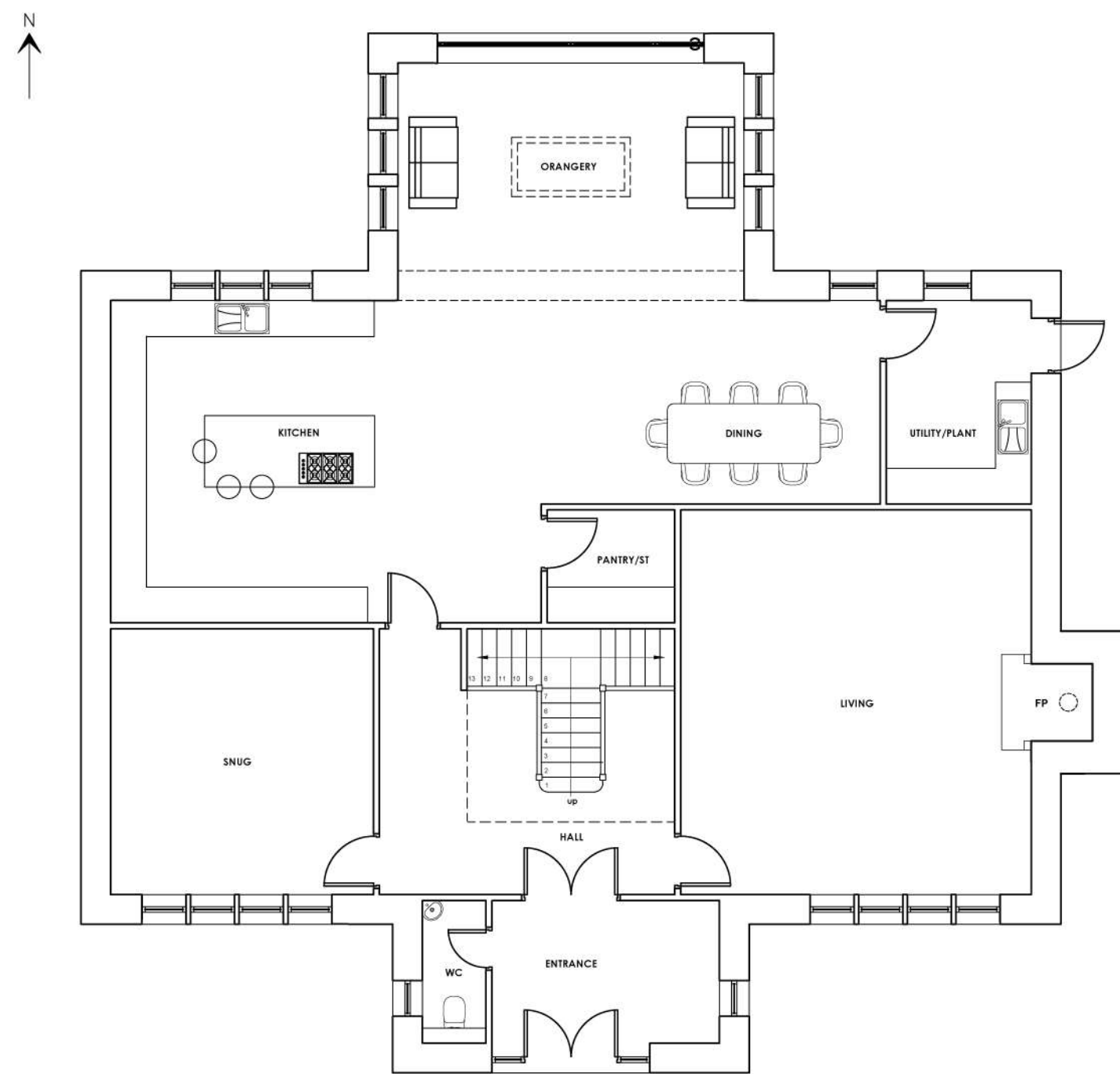

PROPOSED GROUND FLOOR PLAN
Scale 1:100

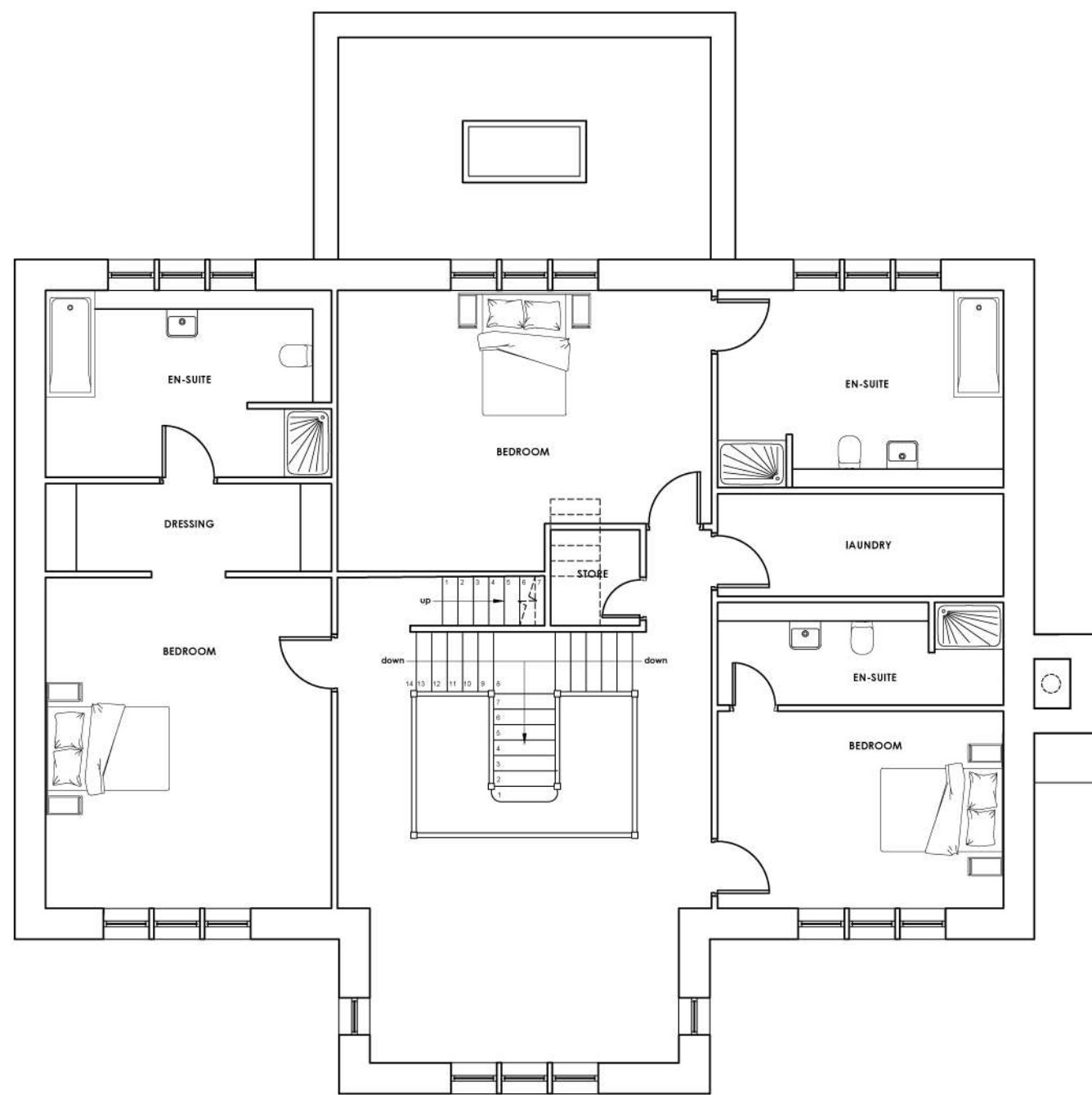

PROPOSED FIRST FLOOR PLAN
Scale 1:100

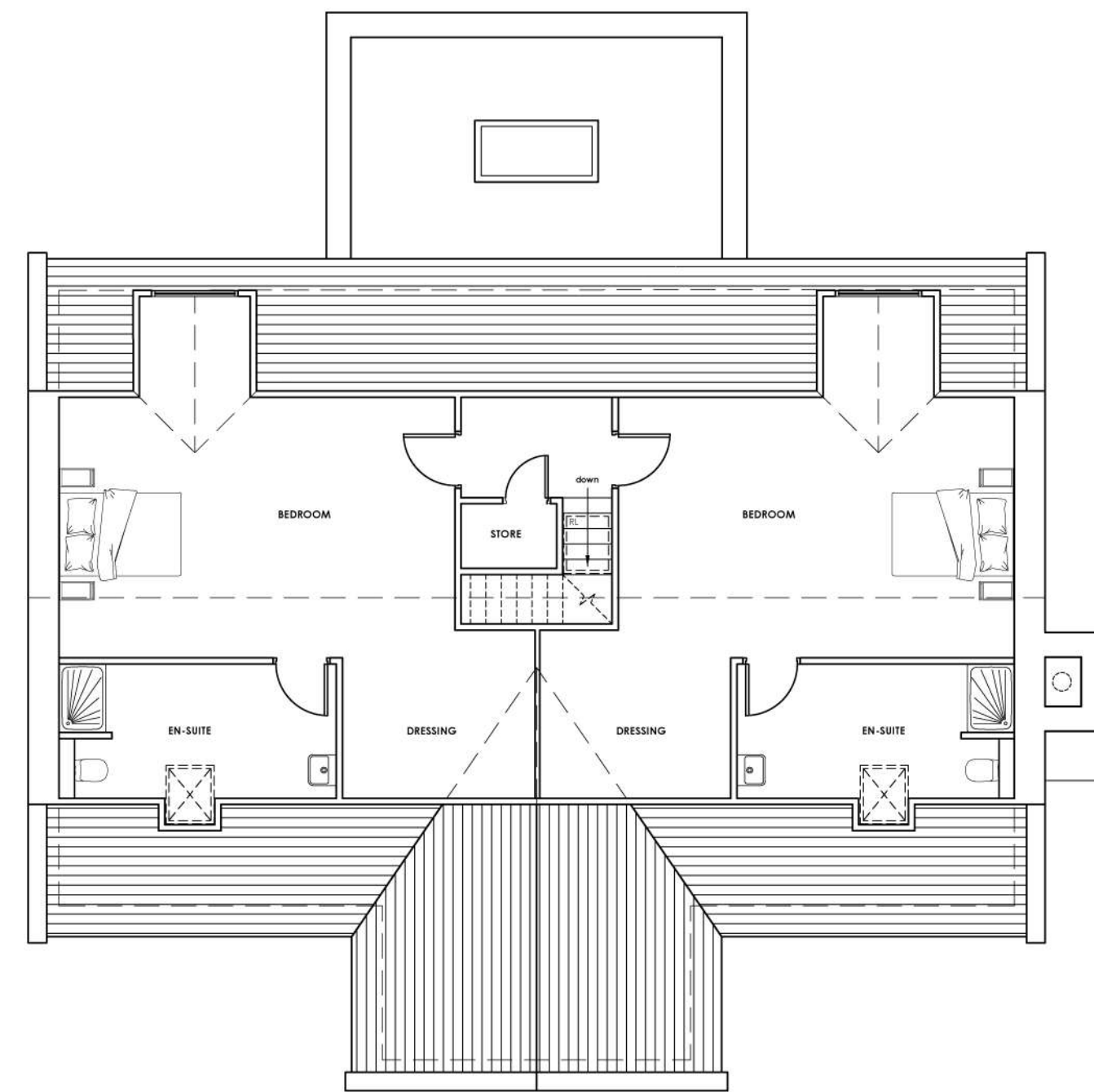

PROPOSED SECOND FLOOR PLAN
Scale 1:100

EXTERNAL BUILDING MATERIALS

Roofs to be natural slate with flush fitting roof lights, lead dormers and flashings.

Walls are to be Natural stone, stone quoins and stone surrounds.

Dark grey coloured powder coated metal rainwater goods.

Window and Door frames to be dark grey.

1:100 Scale 0 2 4 6m

B PRG Revised following client and planning officer consultation 16.04.18

A PRG Revised following pre-application meeting and client's comments 10.04.18

no. by revision date

Client
PENDLE VIEW DEVELOPMENTS LTD

Job title
PROPOSED DEVELOPMENT OF THE
MOORCOCK INN SITE INTO
RESIDENTIAL HOUSING
SLAIDBURN ROAD
WADDINGTON

Drawing title
PLOT 2
PROPOSED PLANS
AND ELEVATIONS

Scale Date Drawn
1:100 @ A1 February 2018 Paul Gudgeon

spa
SUNDERLAND PEACOCK ARCHITECTS
SUNDERLAND PEACOCK & ASSOCIATES LTD.
HAZELMERE, PMULCO ROAD, CLITHEROE
LANCASHIRE, BB7 2AG
T 01200 423178 F 01200 427328
E info@sunderlandpeacock.com
www.sunderlandpeacock.com



5513 - P02B