



PROPOSED SOUTH ELEVATION
Scale 1:100



PROPOSED EAST ELEVATION
Scale 1:100



PROPOSED NORTH ELEVATION
Scale 1:100



PROPOSED WEST ELEVATION
Scale 1:100

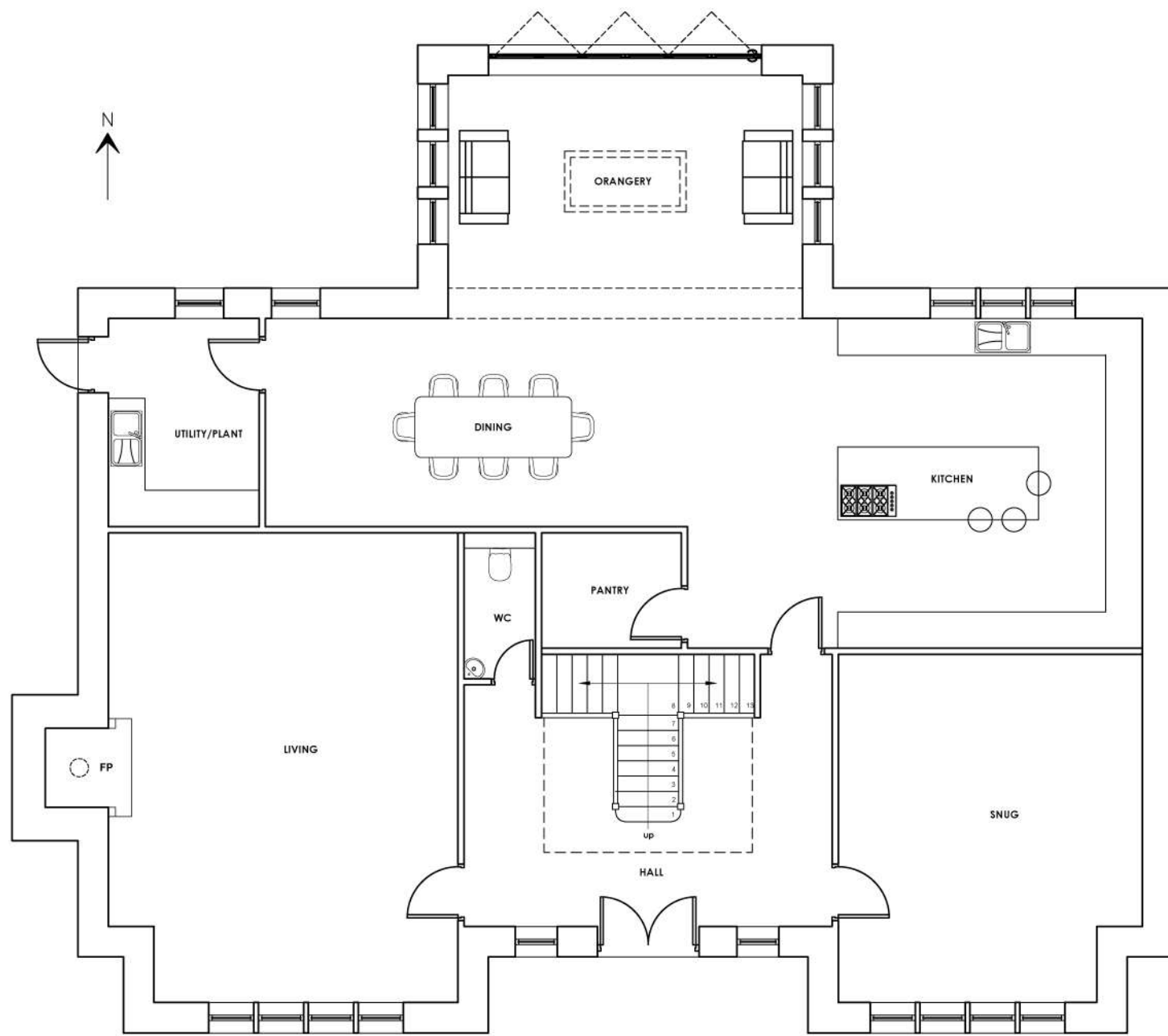

PROPOSED GROUND FLOOR PLAN
Scale 1:100

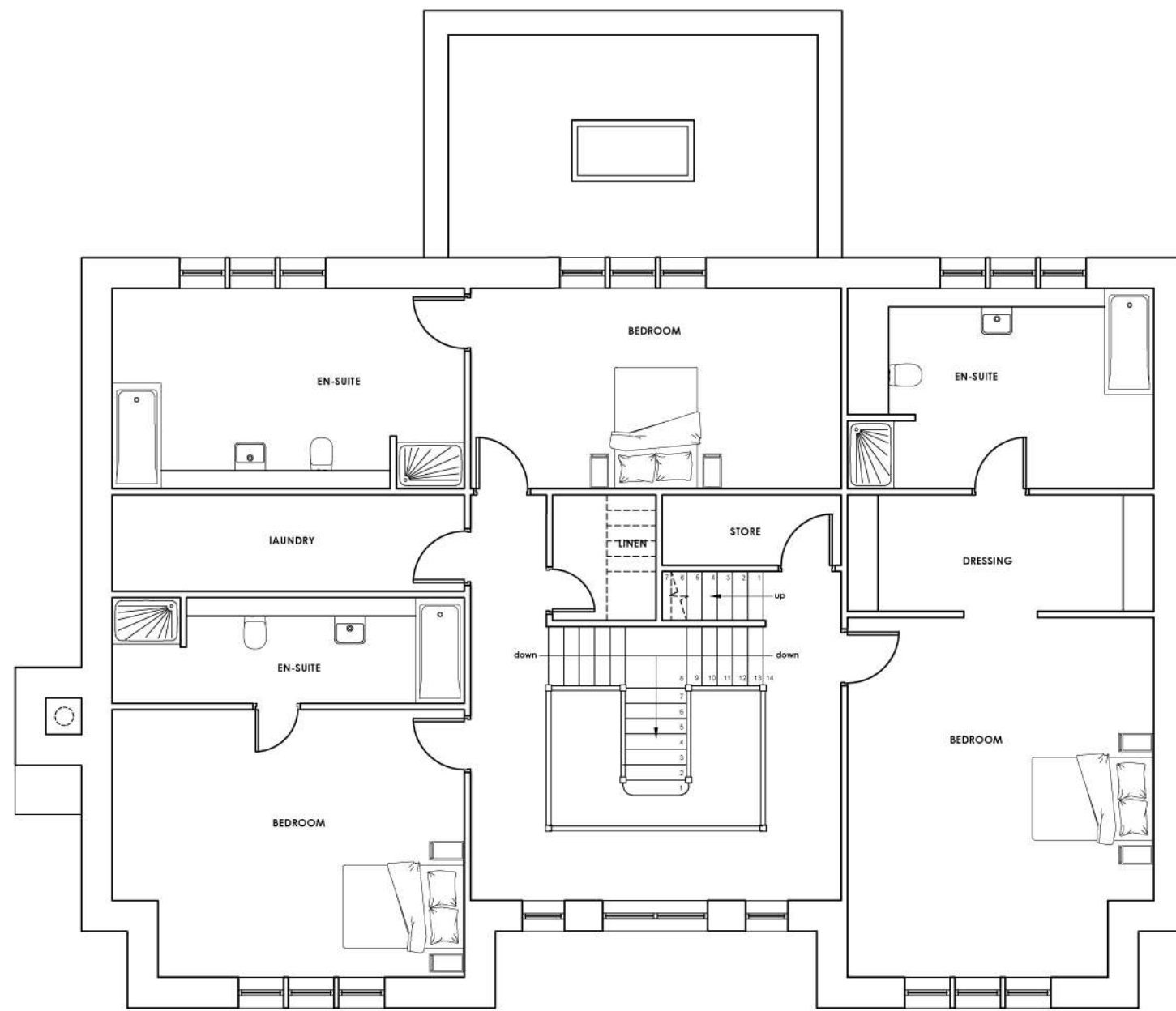

PROPOSED FIRST FLOOR PLAN
Scale 1:100

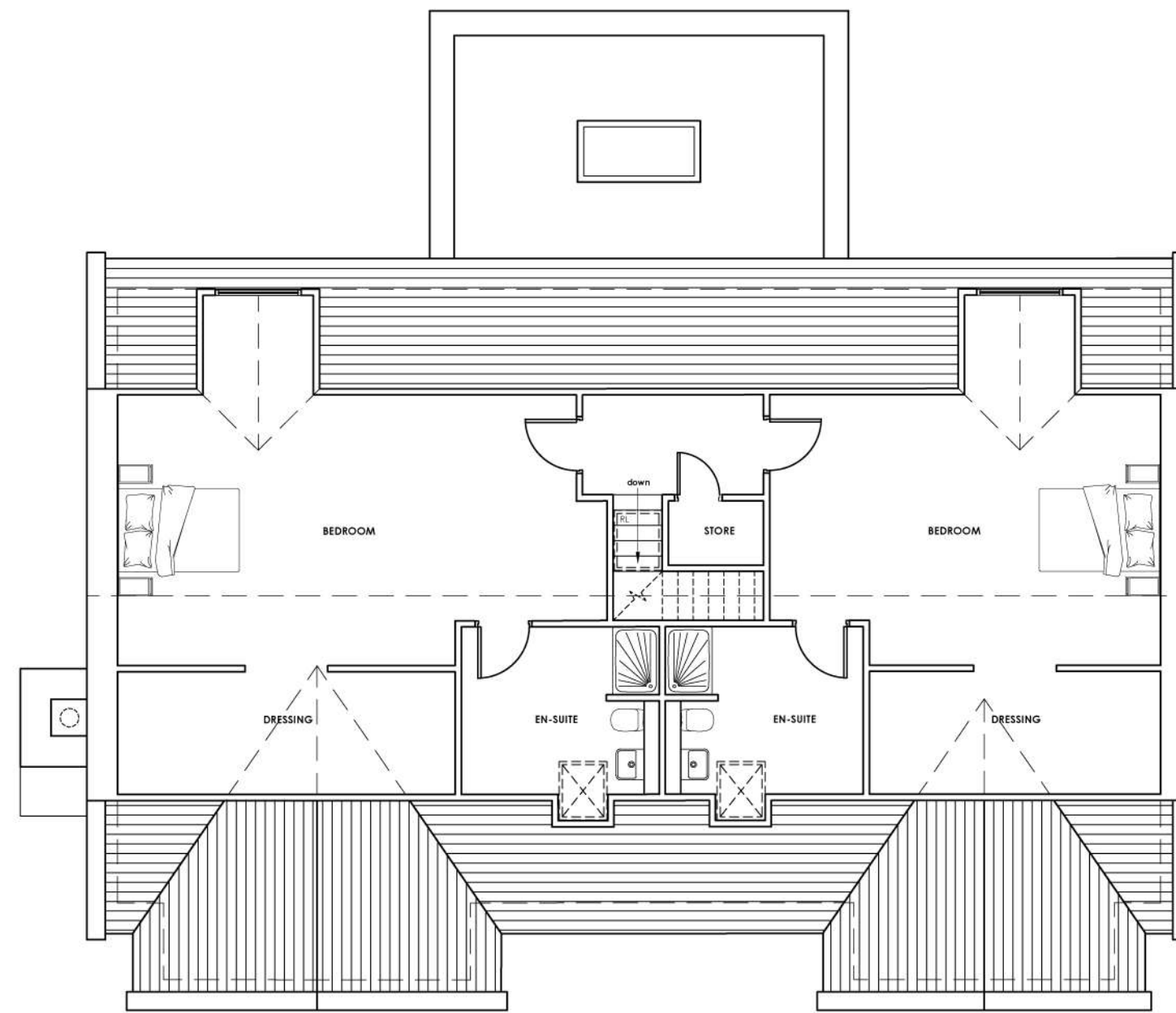

PROPOSED SECOND FLOOR PLAN
Scale 1:100

EXTERNAL BUILDING MATERIALS

Roofs to be natural slate with flush fitting roof lights, lead dormers and flashings.

Walls are to be Natural stone, stone quoins and stone surrounds.

Dark grey coloured powder coated metal rainwater goods.

Window and Door frames to be dark grey.

1:100 Scale 0 2 4 6m

B	PRG	Revised following client and planning officer consultation	16.04.18
A	PRG	Revised following pre-application meeting and client's comments	10.04.18
no.	by	revision	date

Client
PENDLE VIEW DEVELOPMENTS LTD

Job title
PROPOSED DEVELOPMENT OF THE MOORCOCK INN SITE INTO RESIDENTIAL HOUSING SLAIDBURN ROAD WADDINGTON

Drawing title
PLOT 3 PROPOSED PLANS AND ELEVATIONS

Scale
1:100 @ A1

Date
February 2018

Drawn
Paul Gudgeon

spa
SUNDERLAND PEACOCK ARCHITECTS

SUNDERLAND PEACOCK & ASSOCIATES LTD.
HAZELMERE, PMULCO ROAD, CLITHEROE
LANCASHIRE, BB7 2AG
T 01200 423178 F 01200 427328
E info@sunderlandpeacock.com
www.sunderlandpeacock.com



5513 - P03B