

NOTES

1. To be read in conjunction with the Structural Engineers drawings / details / specification and the current versions of the following architectural documents:

Drawing Register 0115-0782-03-001
Outline Specification 0115-0782-017-SPC

REVISIONS

Status	Description	Chk	Date



South Elevation as Existing
1 : 100

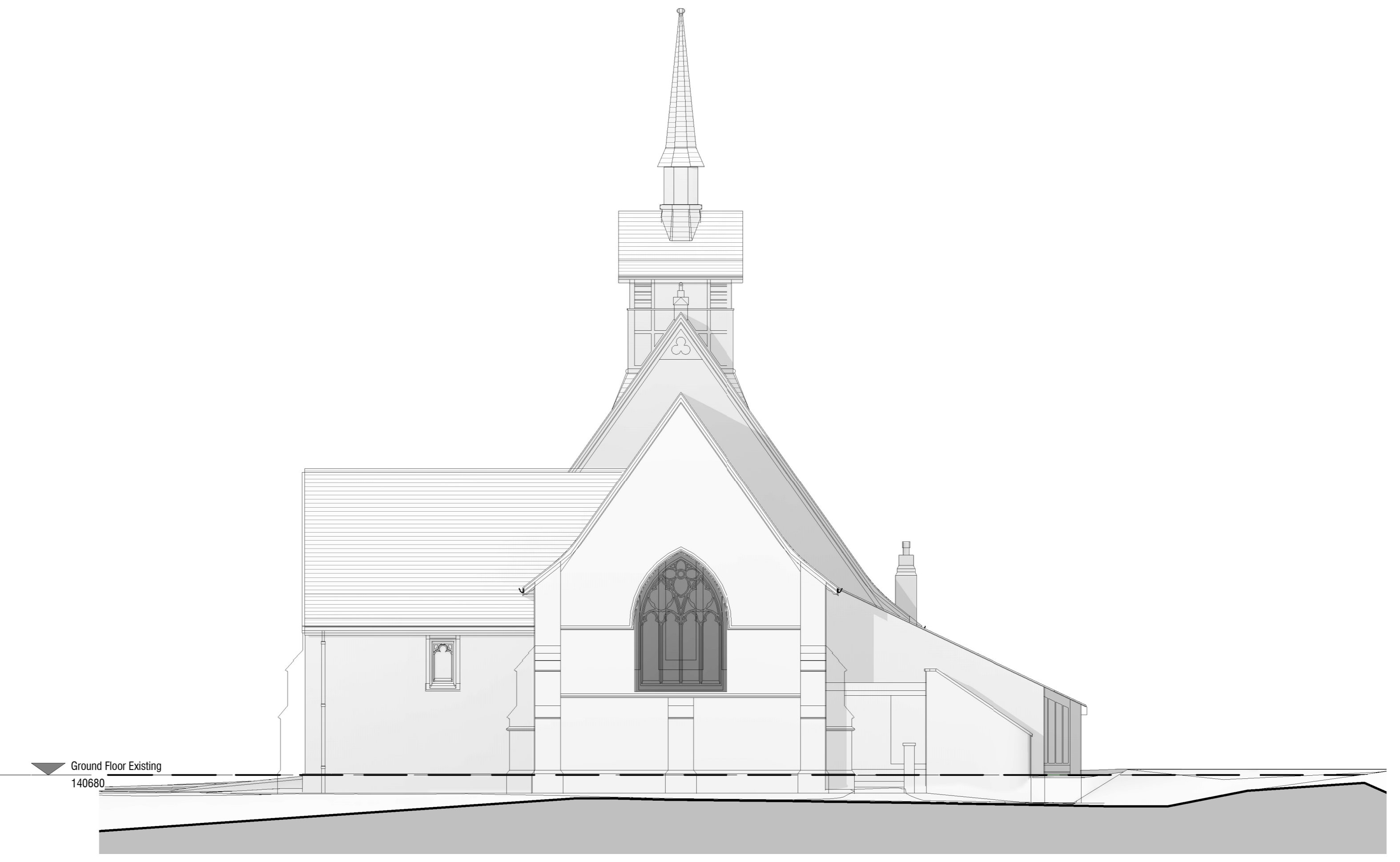

East Elevation as Existing
1 : 100

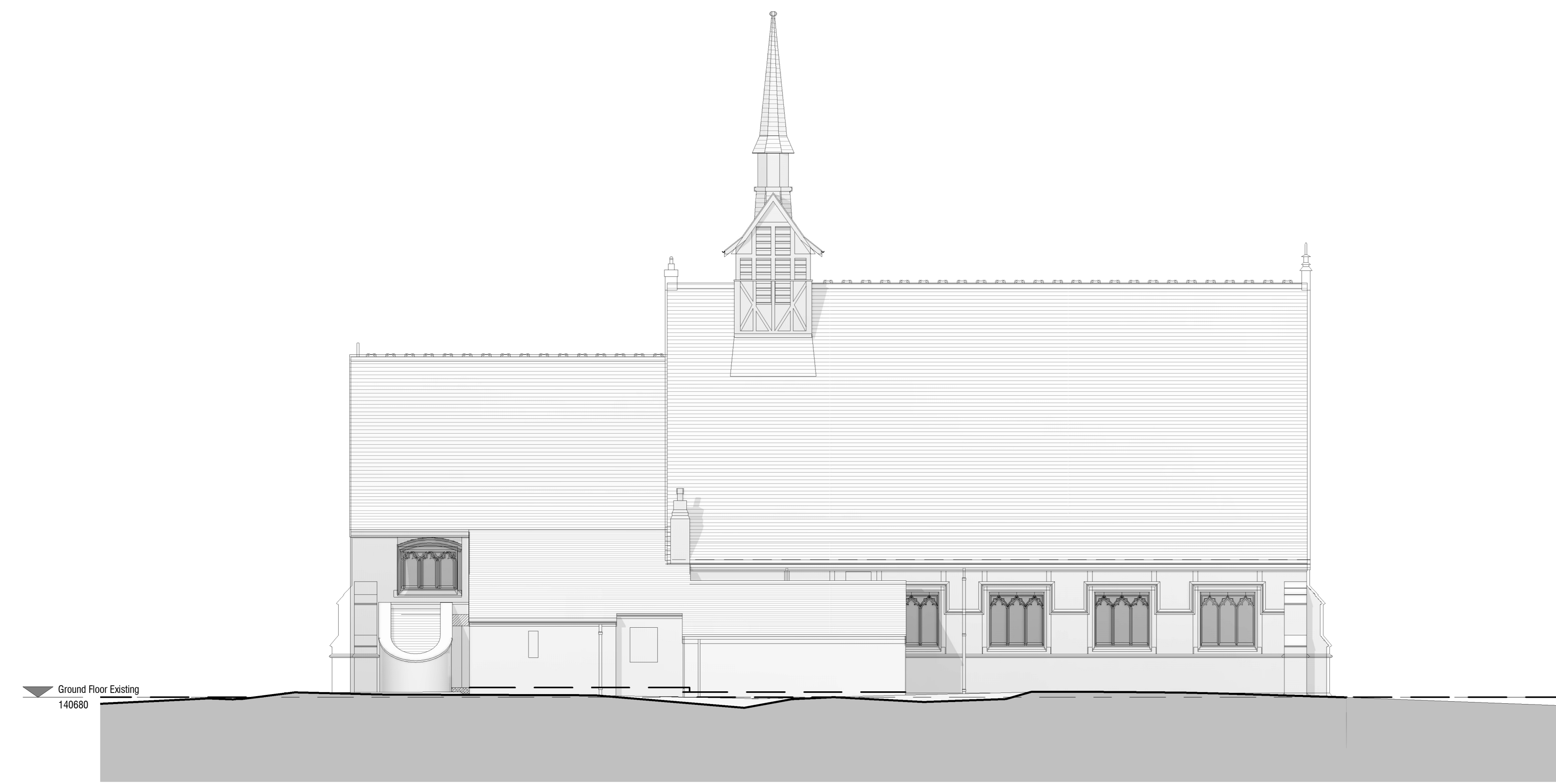

North Elevation as Existing
1 : 100



West Elevation as Existing
1 : 100

BYROM CLARK ROBERTS
ARCHITECTS / SURVEYORS / ENGINEERS

BYROM CLARK ROBERTS Ltd
Washbrook House | Tubeford Road | Old Trafford | Manchester | M32 9BP
0161 875 8600 | manchester@bcr.net.au | www.byromclarkroberts.com

on behalf of
St. Peter's Church
Lovely Hill Lane
Salesbury, Blackburn
BB1 9EQ

Elevations as Existing			
Scale @ A0	Date	Drawn	Checked
1 : 100	13/03/2018	JMS	IKC
14/03/15			

Drawing No: **0115-0782 (03)001_2.2**

STATUS CODES
 1 - Preparation & Brief 2 - Concept Design 3 - Developed Design
 4 - Technical Design 5 - Construction 6 - Handover

DO NOT SCALE FROM THIS DRAWING

This drawing is to be read in conjunction with all related architectural and third party documents. If you require a quotation, call for verification. Report any discrepancies to BYROM CLARK ROBERTS immediately. This drawing and its contents, copyright © BYROM CLARK ROBERTS Ltd

FOR INFORMATION