

NOTES

1. To be read in conjunction with the Structural Engineers drawings / details / specification and the current versions of the following architectural documents:-

Drawing Register
5115-0782/A03/REG

Outline Specification
5115-0782/D17/SPC

REVISIONS

Status	Description	Chk	Date
--------	-------------	-----	------

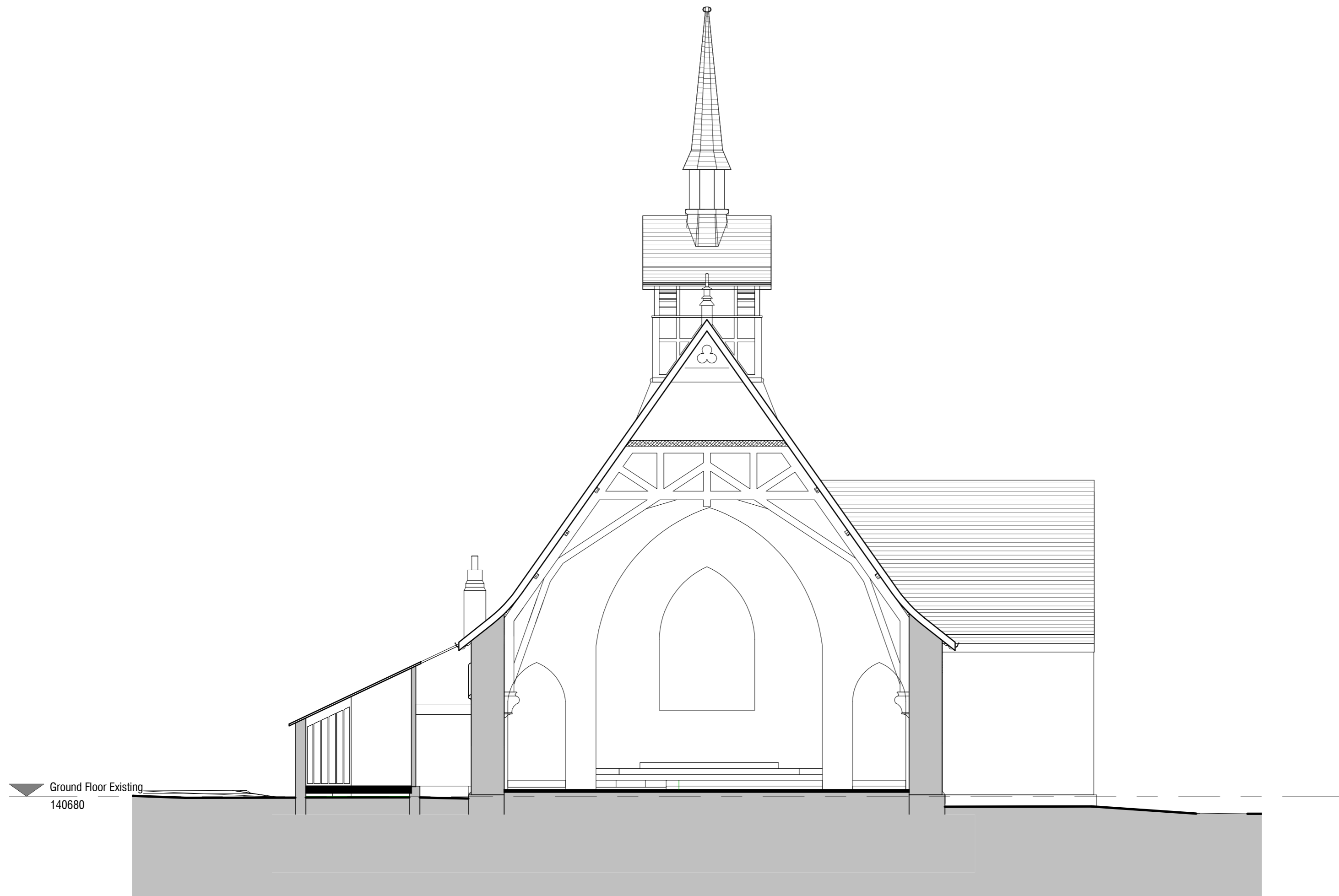

Section A-A as Existing
1 : 100



ARCHITECTS / SURVEYORS / ENGINEERS

BYROM CLARK ROBERTS Ltd
Washbrook House | Talbot Road | Old Trafford | Manchester | M32 0FP
0161 875 0600 | manchester@bcnet.eu | www.byromclarkroberts.com

on behalf of

St. Peter's Church
Lovely Hall Lane
Salesbury, Blackburn
BB1 9EQ

Section A-A as Existing

Scale @ A2	Date	Drawn	Checked
1 : 100	13/03/2018 14:51:22	Author	Checker

Drawing No. Status

5115-0782 (04)001 _2.2

STATUS CODES

1 - Preparation & Brief	2 - Concept Design	3 - Developed Design
4 - Technical Design	5 - Construction	6 - Handover

DO NOT SCALE FROM THIS DRAWING
This drawing is to be read in conjunction with all related architectural and third party documents. If you doubt a dimension, ASK for verification. Report any discrepancies to BYROM CLARK ROBERTS immediately. This drawing and its contents, copyright © BYROM CLARK ROBERTS Ltd

FOR INFORMATION