

NOTES

1. To be read in conjunction with the Structural Engineers drawings / details / specification and the current versions of the following architectural documents:-

Drawing Register  
5115-0782/003/REG

Outline Specification  
5115-0782/017/SFC

REVISIONS

Status	Description	Clk	Date
--------	-------------	-----	------

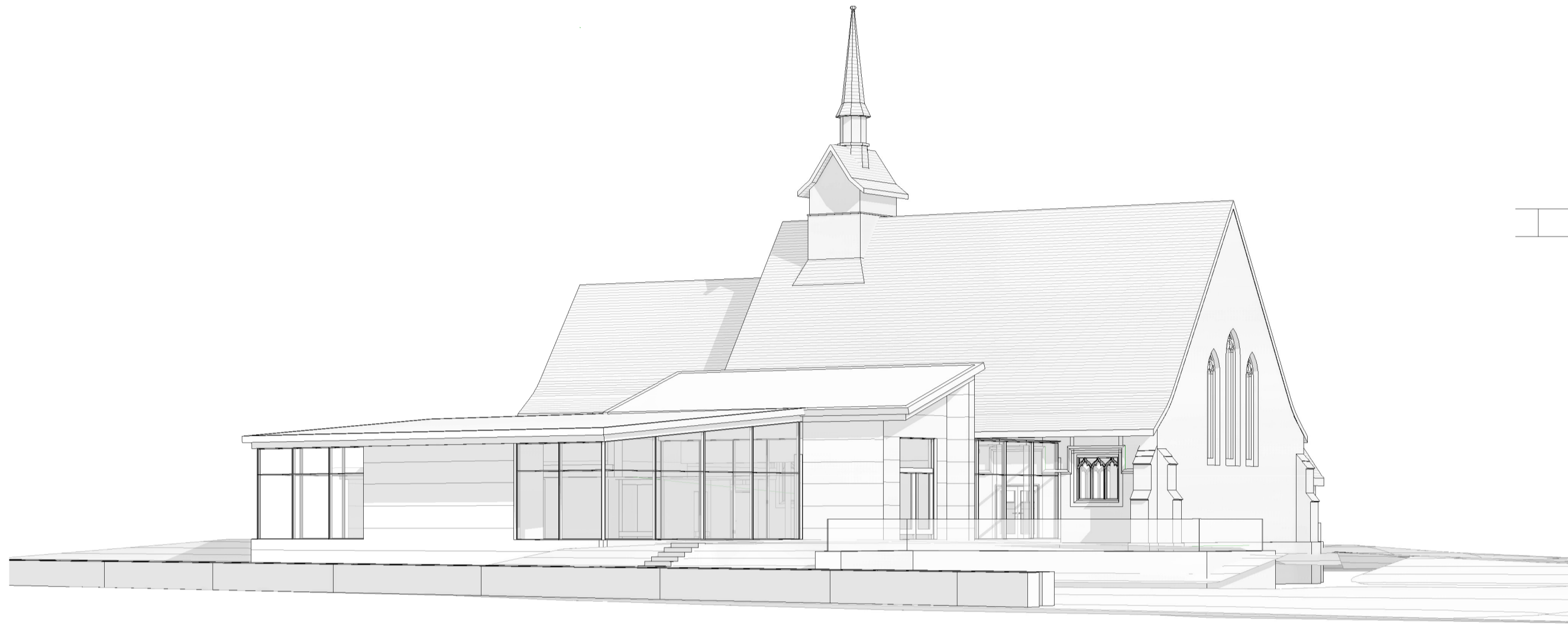

3D View from graveyard as Proposed



3D View North as Proposed



3D View from Salesbury Cricket Club as Proposed



3D View from Lovely Hall Lane as Proposed

**BYROM CLARK ROBERTS**

ARCHITECTS / SURVEYORS / ENGINEERS

BYROM CLARK ROBERTS Ltd  
Washbrook House | Talbot Road | Old Trafford | Manchester | M32 0FP  
0161 875 0600 | manchester@bcmet.eu | www.byromclarkroberts.com

on behalf of

St. Peter's Church  
Lovely Hall Lane  
Salesbury, Blackburn  
BB1 9EQ

3D Views as Proposed

Scale @	Date	Drawn	Checked
A1	13/03/2018 14:46:32	J&G	Checker

Drawing No.	Status
5115-0782 (00)021_2.2	

STATUS CODES					
1 - Preparation & Brief	2 - Concept Design	3 - Developed Design	4 - Technical Design	5 - Construction	6 - Handover

**DO NOT SCALE FROM THIS DRAWING**  
This drawing is to be read in conjunction with all related architectural and third party documents. If you doubt a dimension, ASK for verification. Report any discrepancies to BYROM CLARK ROBERTS immediately. This drawing and its contents, copyright © BYROM CLARK ROBERTS Ltd

**FOR INFORMATION**