

NOTES

1. To be read in conjunction with the Structural Engineers drawings / details / specification and the current versions of the following architectural documents:-

Drawing Register
5115-0782/001.REG

Outline Specification
5115-0782/017.SPC

REVISIONS

Status	Description	CHK	Date
2.2	Dimensions added to the drawings	JRG	22.05.2018

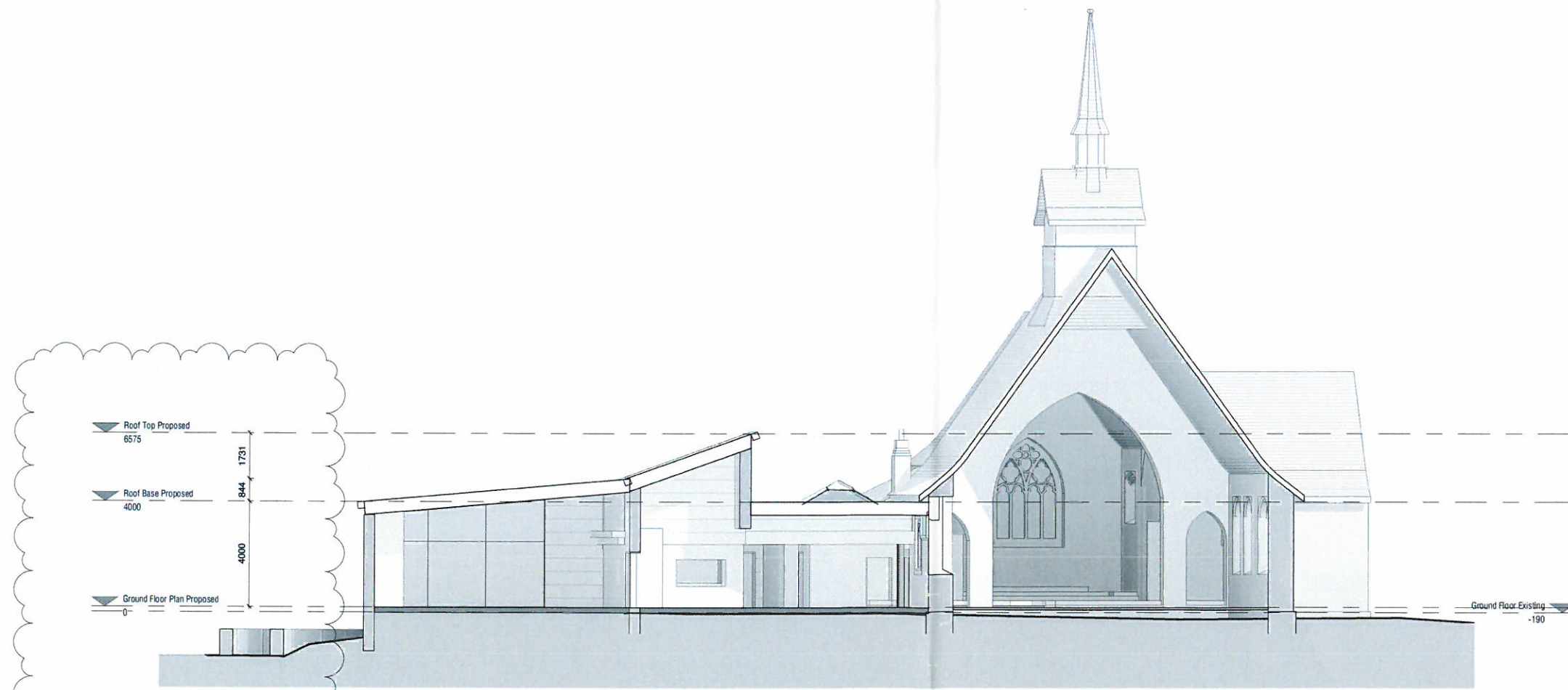

Section A-A Proposed
1 : 100

320180380

**BYROM
CLARK
ROBERTS**

ARCHITECTS / SURVEYORS / ENGINEERS

BYROM CLARK ROBERTS Ltd
Washbrook House | Talbot Road | Old Trafford | Manchester | M22 6PF
0161 875 0800 | manchester@bcrl.co.uk | www.byromclarkroberts.com

on behalf of
St. Peter's Church
Lovely Hall Lane
Salesbury, Blackburn
BB1 9EQ

Section A-A as Proposed

Scale @ A1	Date	Drawn	Checked
1 : 100	22.05.2018	JRG	BCR
	14.02.19		

Drawing No. Status

5115-0782 (09)001_2.2

STATUS CODES		
1 - Preparation & Brief	2 - Concept Design	3 - Developed Design
4 - Technical Design	5 - Construction	6 - Handover

DO NOT SCALE FROM THIS DRAWING
This drawing is to be read in conjunction with all related architectural and third party documents. If you locate a dimension, ASK for verification. Report any discrepancies to BYROM CLARK ROBERTS immediately. This drawing and its contents, copyright © BYROM CLARK ROBERTS Ltd

FOR INFORMATION