

Existing Front Elevation
Scale: 1 : 100

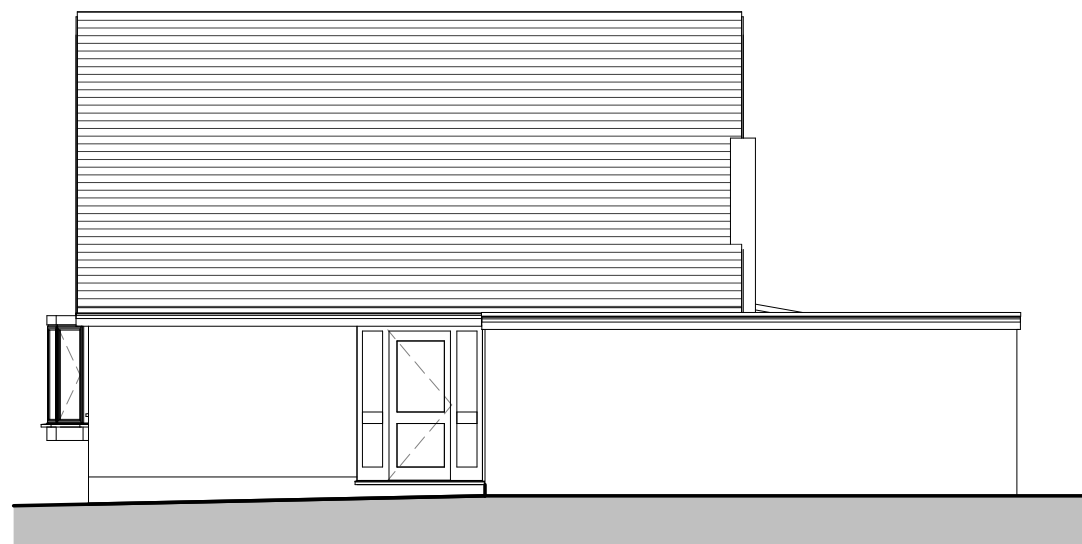

Existing Rear Elevation
Scale: 1 : 100



Existing Side Elevation A
Scale: 1 : 100

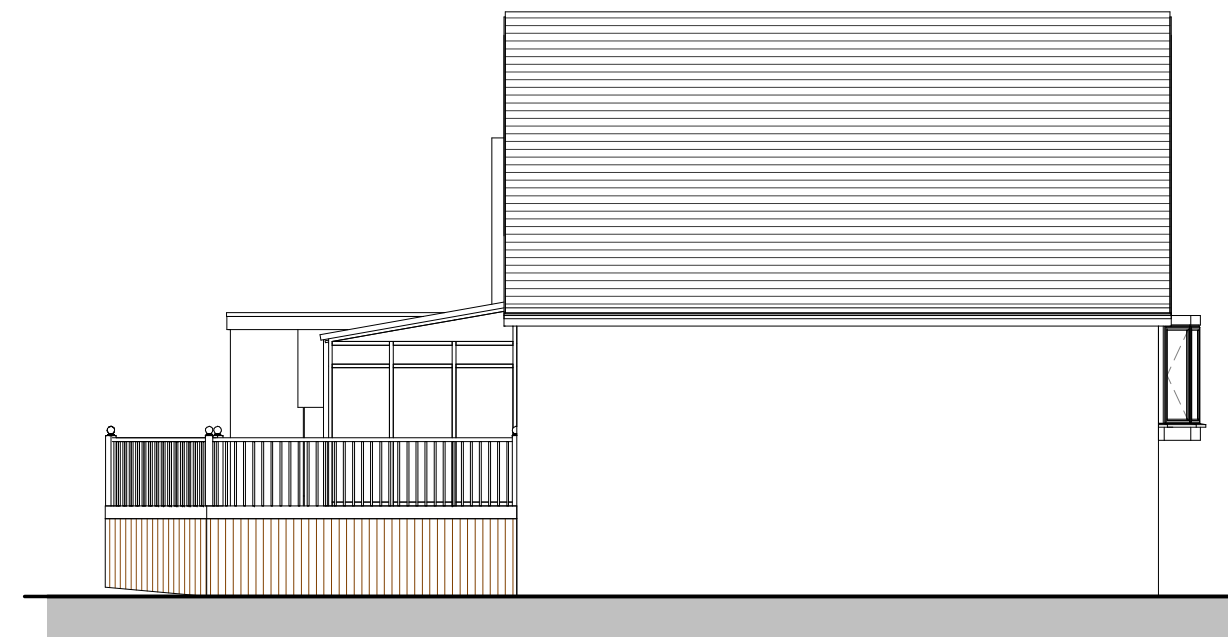

Existing Side Elevation B
Scale: 1 : 100

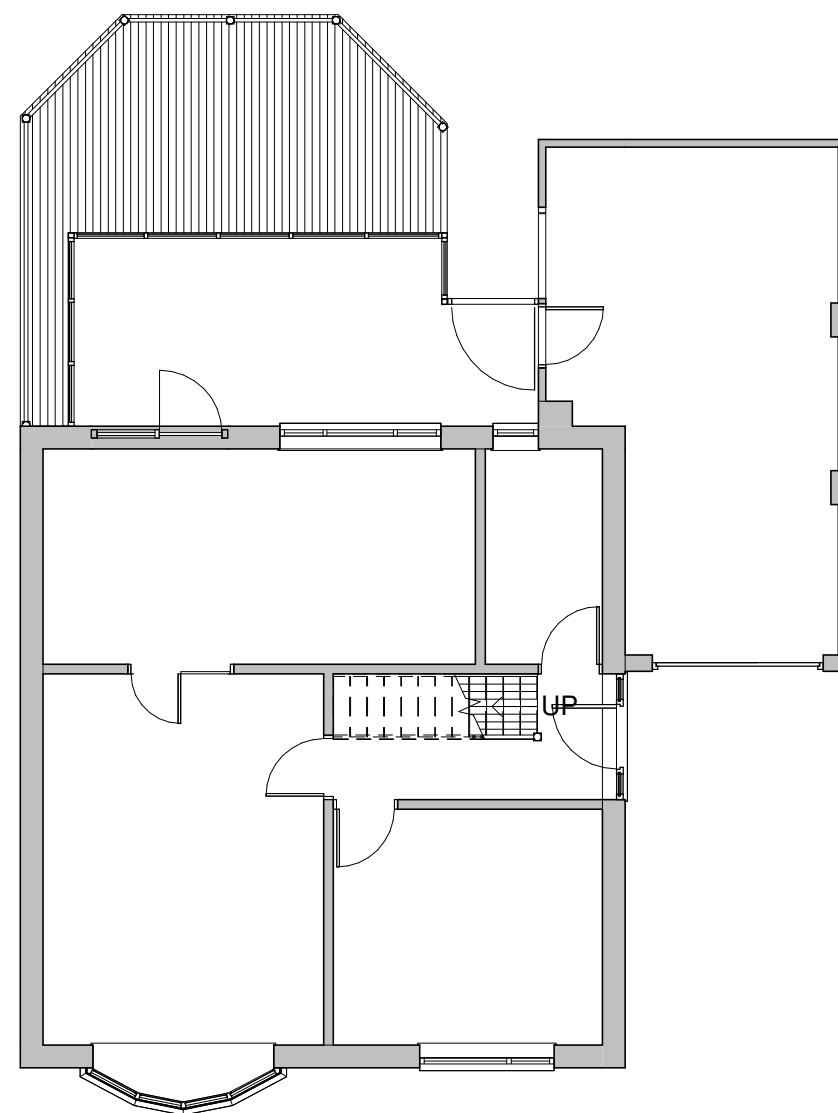

Existing Ground Floor Plan
Scale: 1 : 100

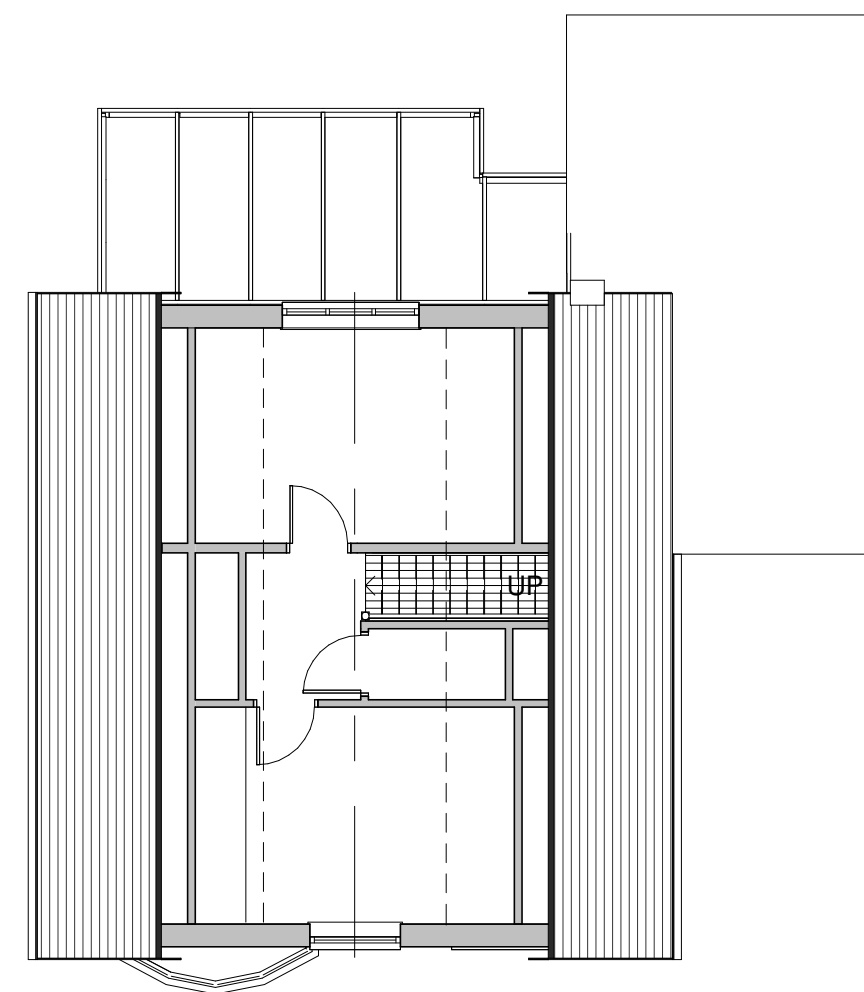

Existing First Floor Plan

Scale: 1 : 100

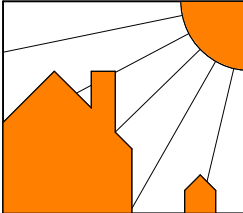
Rev.	Description	Date
<div>Issue Status: Planning</div>		
<p>This drawing and any design there on is the copyright of Richard Jagger t/a Plans For Home and must not be reproduced in any way without their written consent.</p> <p>No dimensions to be scaled from this drawing either in paper or electronic form. All dimensions to be checked on site prior to manufacture, setting out, or construction. Any discrepancies to be notified to Plans For Home for clarification.</p> <p>All work to be carried out strictly in accordance with current Approved Documents, British Standards, Codes of Practice and statutory regulations, whether specifically referred to or not.</p> <p>All references to Plans For Home or other abbreviation, shall be taken to mean "Richard Jagger t/a Plans For Home".</p>		
<div>  <div> <p>PLANS FOR HOME</p> <p>Architectural Design For Home Owners</p> <p>www.plans-for-home.co.uk T: 07721 996296</p> </div> </div>		
<div>Project:</div> <div>Extension & Alterations West Bradford</div>		
<div>Client:</div> <div>Mr & Mrs O. Hayes</div>		
<div>Sheet Title:</div> <div>Existing Floor Plans & Elevations</div>		
Date:	Scale:	Sheet Size:
Jul '16	As Shown	A1
Project No:	Drwg No:	Rev:
16/	A101	