

Proposed Front Elevation
Scale: 1 : 100

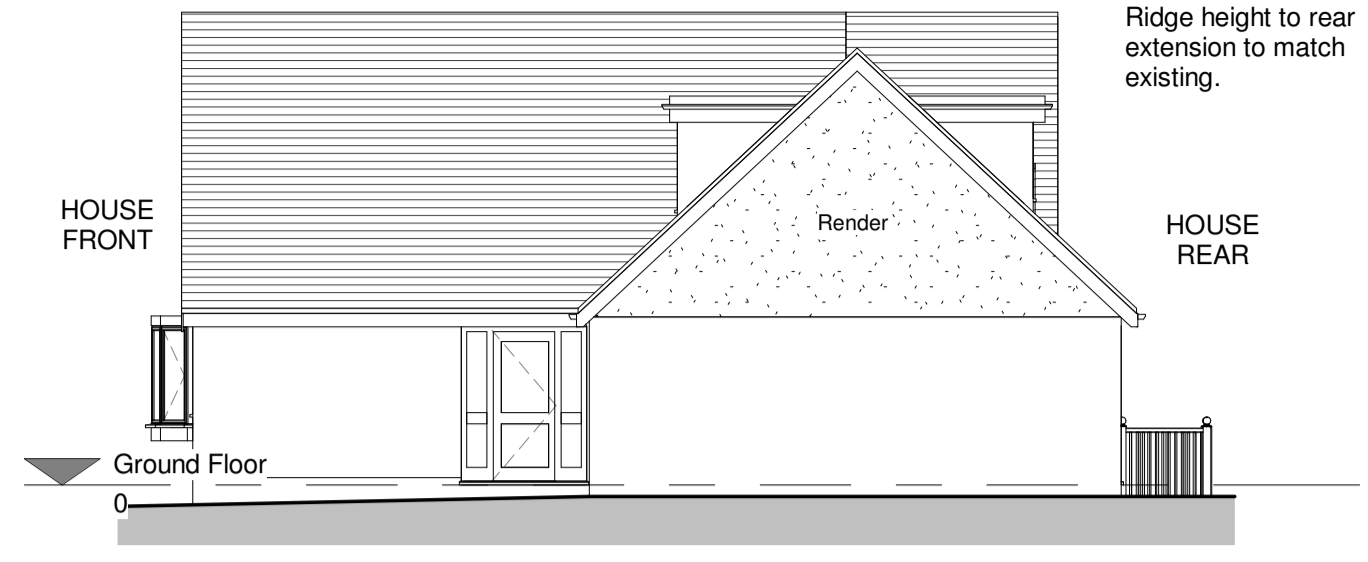

Proposed Side Elevation A
Scale: 1 : 100

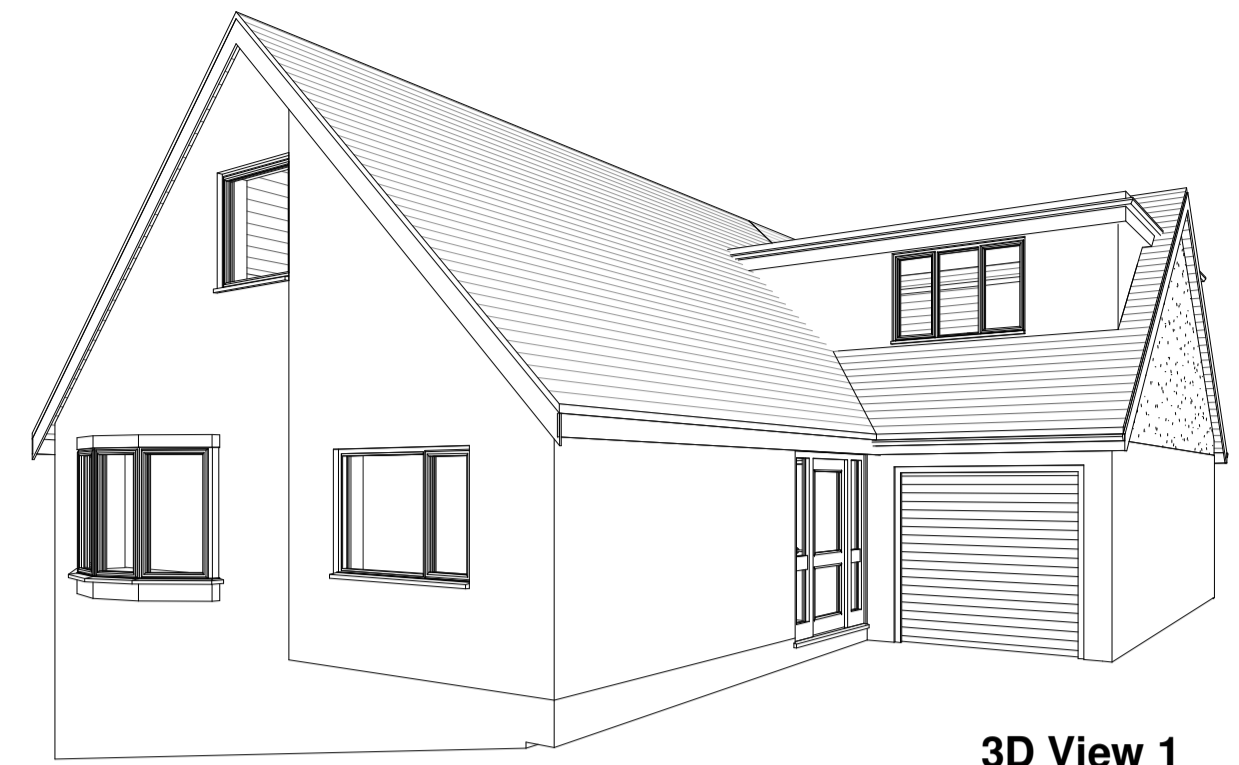

3D View 1
Scale:

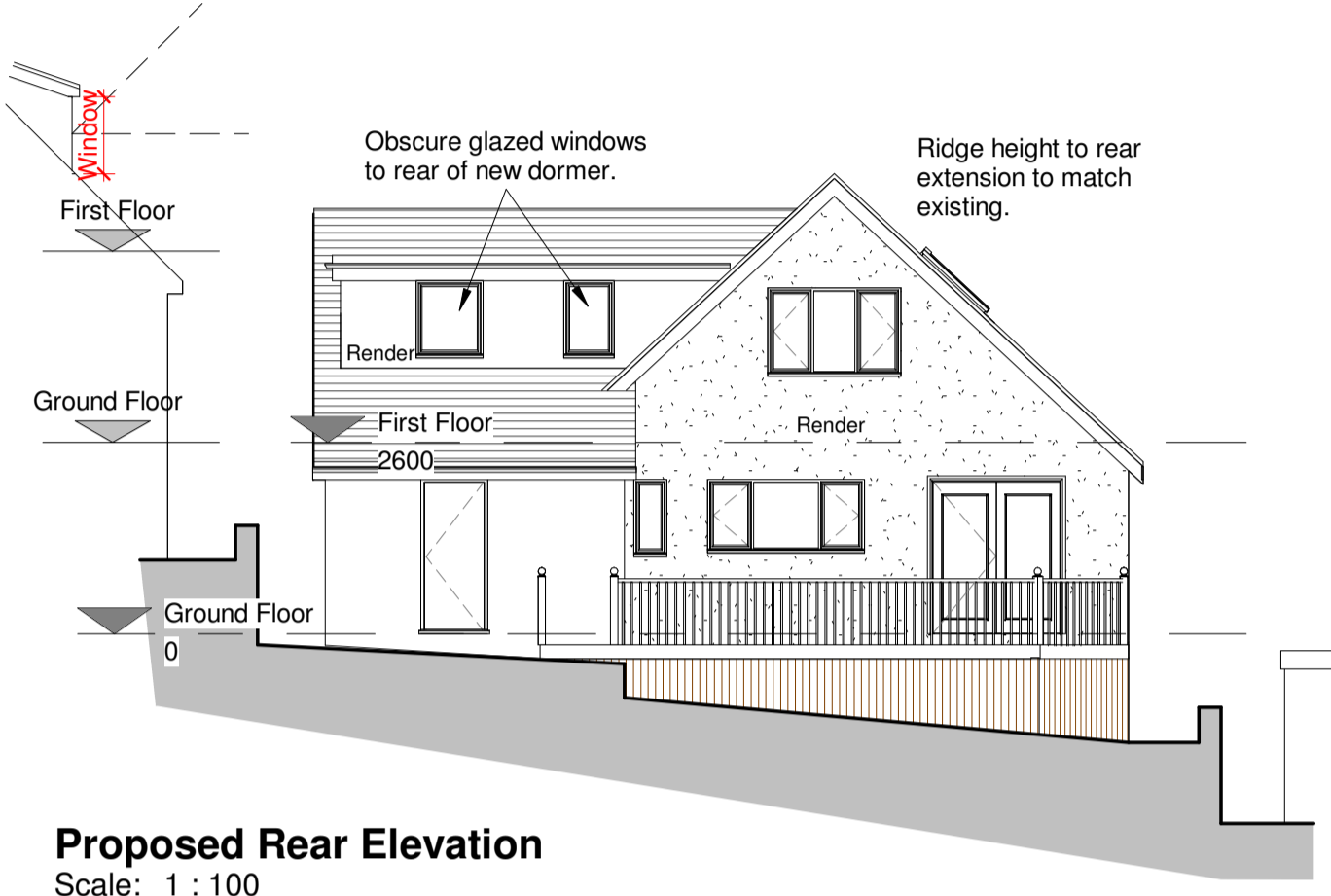

Proposed Rear Elevation
Scale: 1 : 100

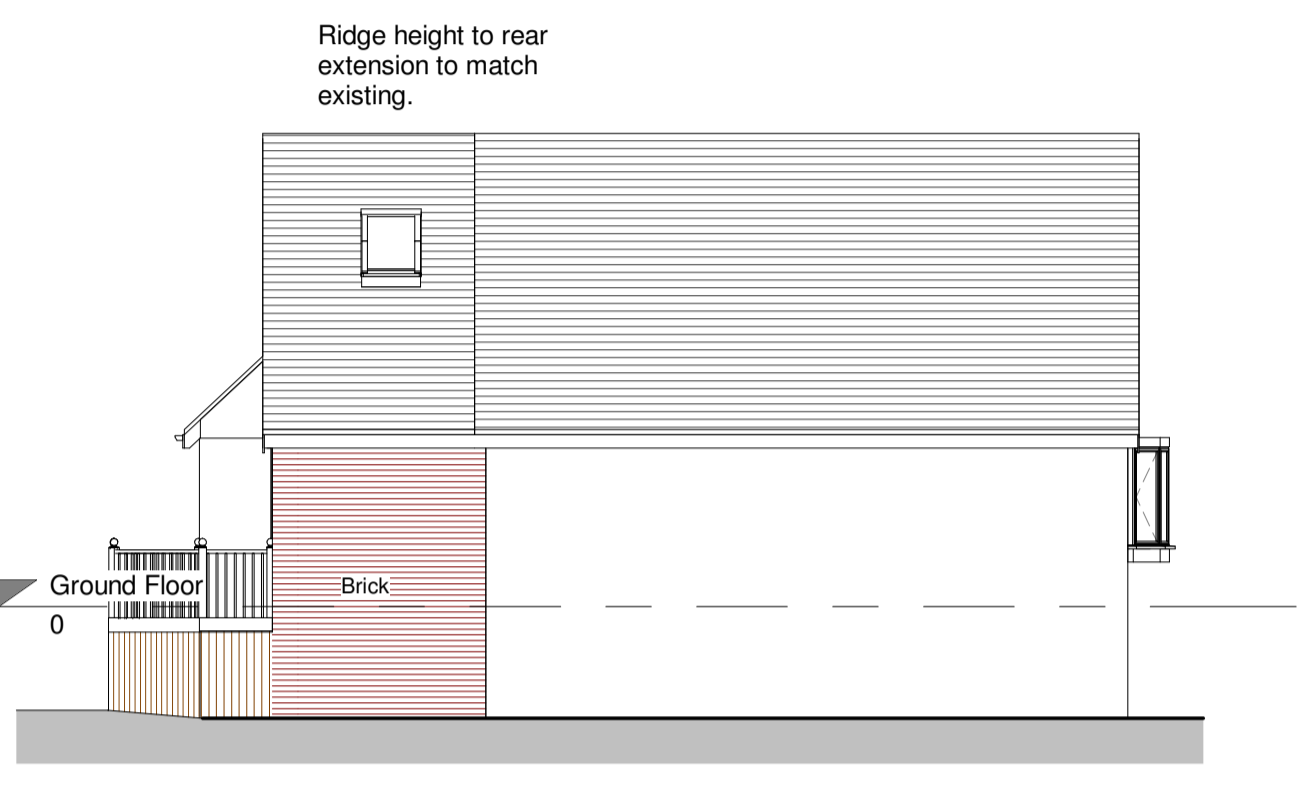

Proposed Side Elevation B
Scale: 1 : 100

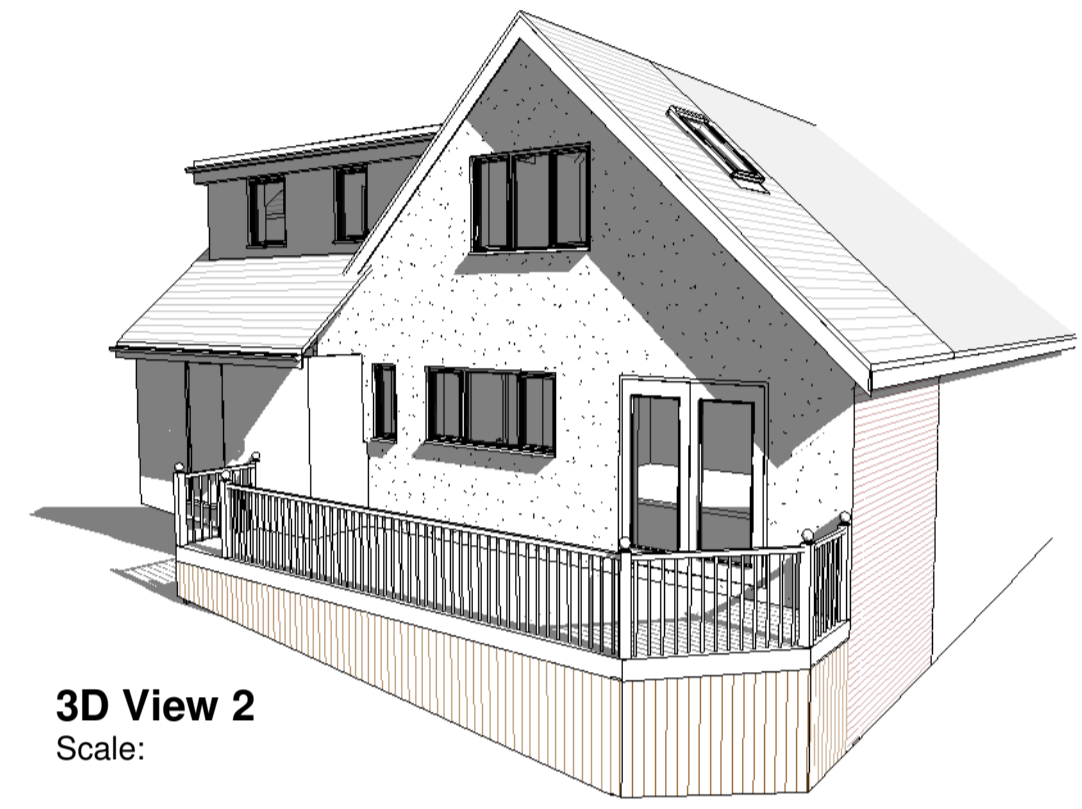

3D View 2
Scale:

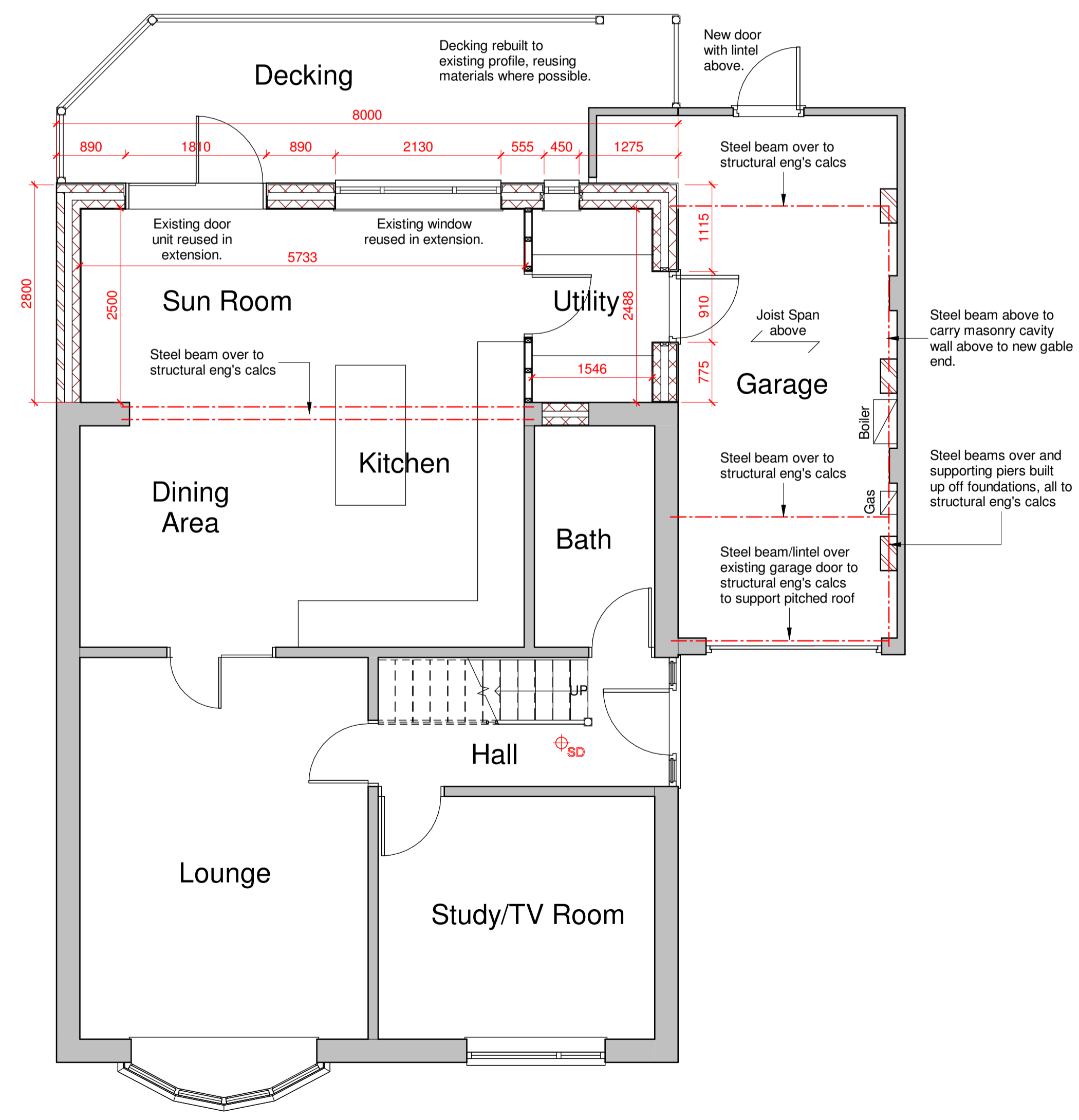

Proposed Ground Floor Plan
Scale: 1 : 50

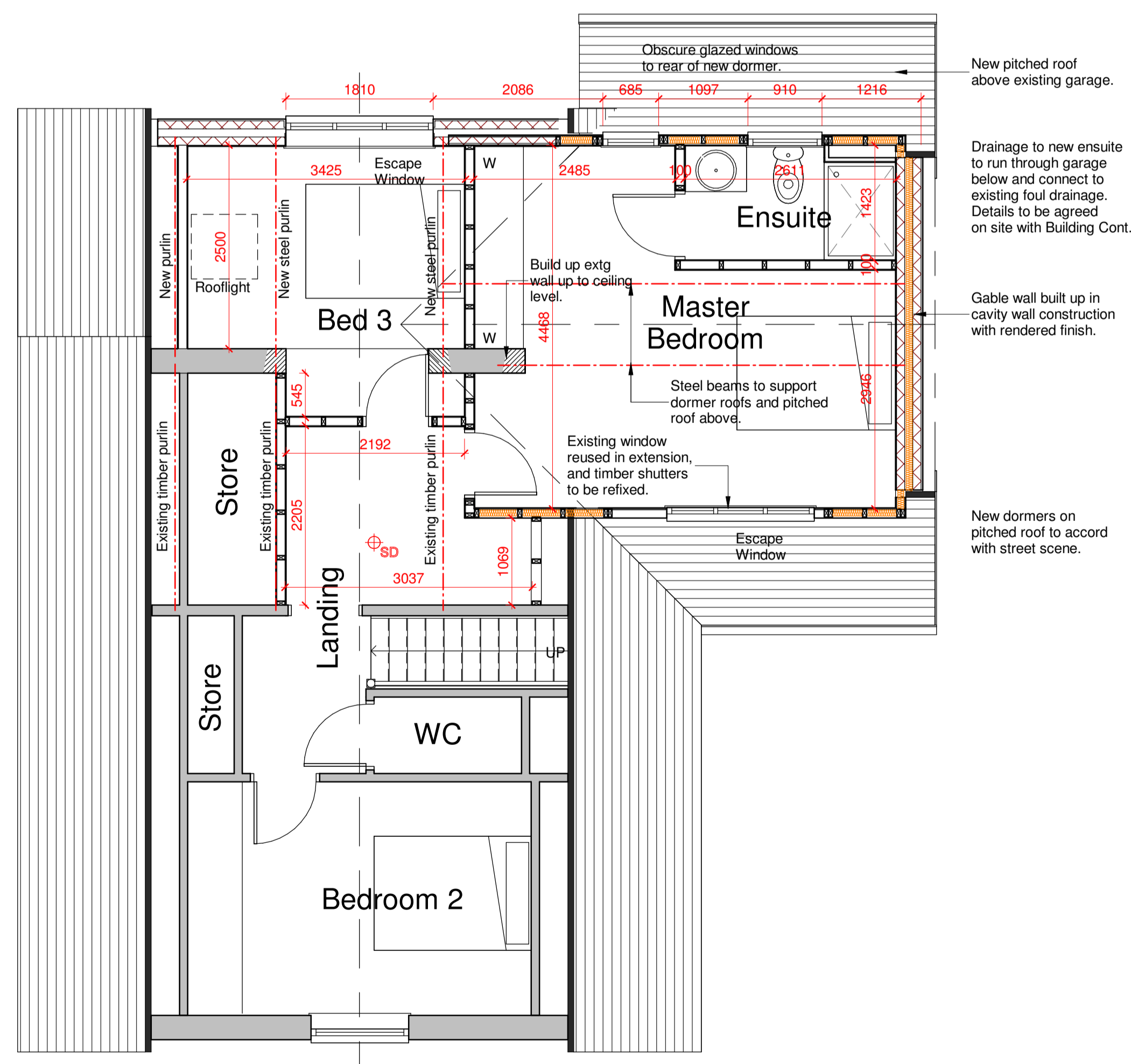

Proposed First Floor Plan
Scale: 1 : 50

Rev	Description	Date
A	Revised following initial discussions with client.	5/9/16
B	Minor revisions to first floor layout.	6/9/16
C	Purlins added and central pier removed.	14/9/16
D	Revised as discussed with client.	9/10/17
E	Ridge and eaves heights added as requested by planning.	20/11/17
F	Outline of adjacent property and dormer added	12/3/18
G	Roof revised and details updated following discussion with planning.	28/4/18
H	Details updated prior to building regs submission.	3/5/18
I	Ensuite moved to rear elevation and obscure glass added to rear dormer.	5/6/18

Issue Status: Planning

This drawing and any design there on is the copyright of Richard Jagger t/a Plans For Home and must not be reproduced in any way without their written consent.

No dimensions to be scaled from this drawing either in paper or electronic form. All dimensions to be checked on site prior to manufacture, setting out, or construction. Any discrepancies to be notified to Plans For Home for clarification.

All work to be carried out strictly in accordance with current Approved Documents, British Standards, Codes of Practice and statutory regulations, whether specifically referred to or not.

All references to Plans For Home or other abbreviation, shall be taken to mean "Richard Jagger t/a Plans For Home".



PLANS FOR HOME
Architectural Design
For Home Owners
www.plans-for-home.co.uk
T: 07721 996296

Project:
**Extension & Alterations
West Bradford**

Client:
Mr & Mrs O. Hayes

Sheet Title:
**Proposed Plans & Elevations -
Option C**

Date: Apr '18	Scale: As Shown	Sheet Size: A1
Project No: 16/	Dwg No: A102	Rev: I