

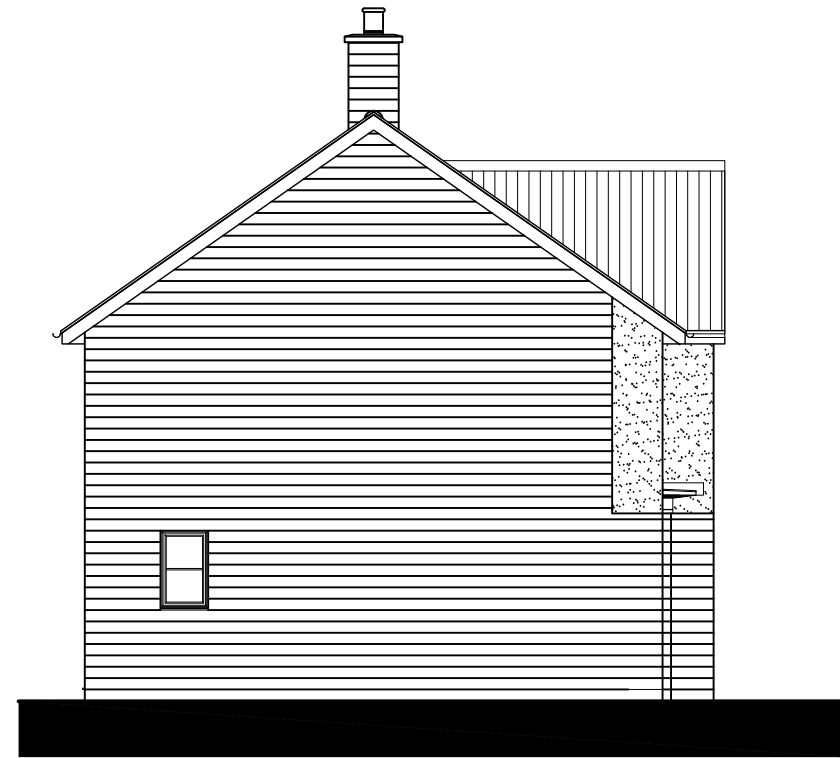

FRONT ELEVATION



REAR ELEVATION



SIDE ELEVATION

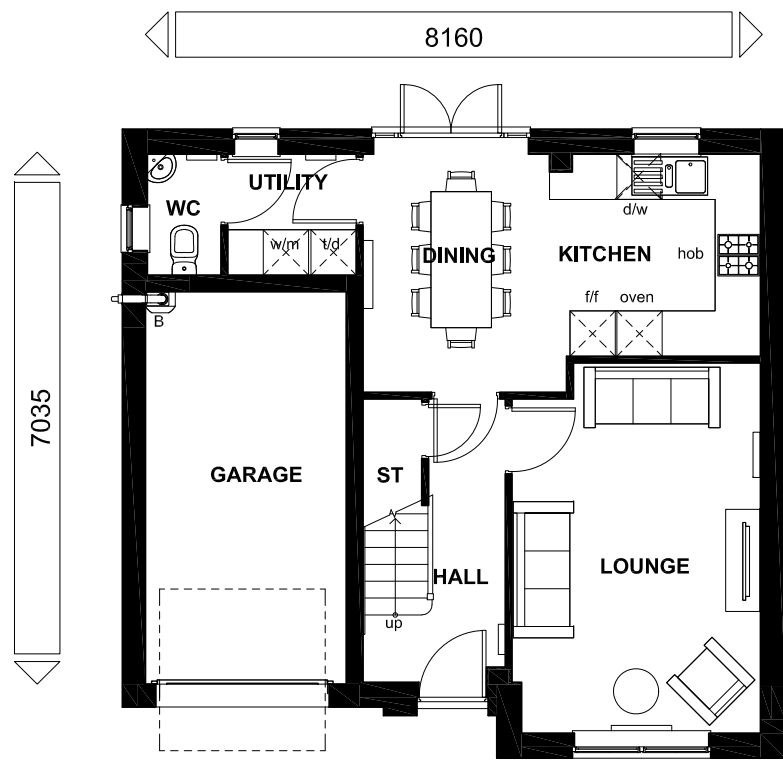

GROUND FLOOR

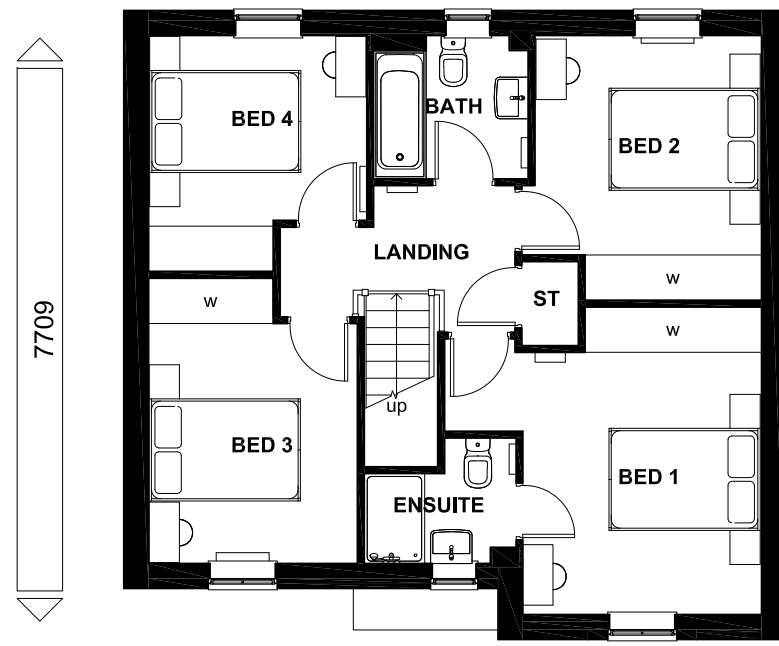

FIRST FLOOR

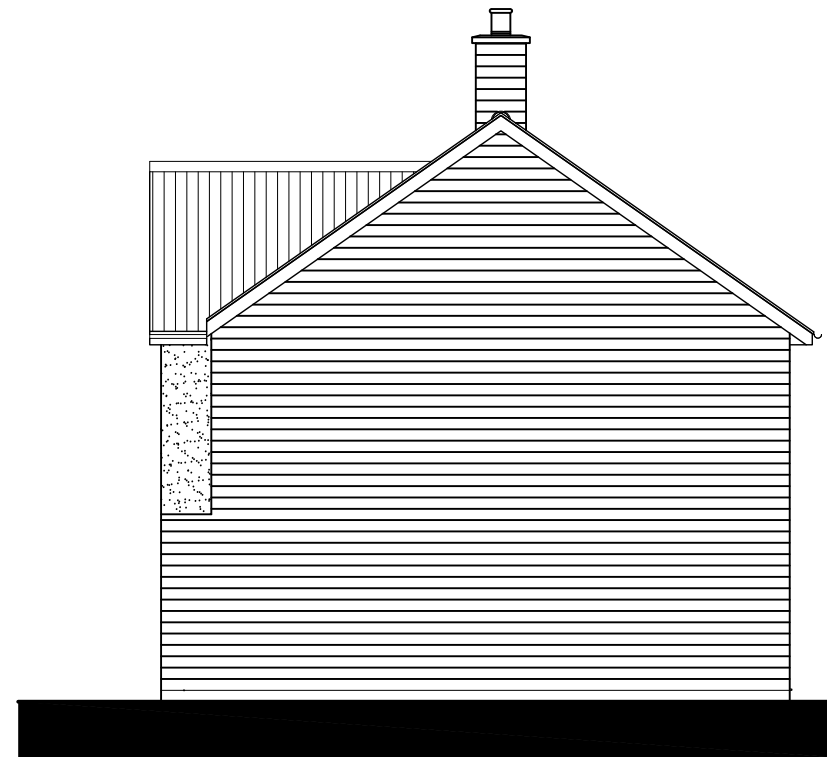

SIDE ELEVATION

Floor Area: 1121 ft² / 104.2 m²

Sales Name: Ripon Classic (Det)

House Type Code: BRIP 5SRD

Spec: EMBASSY Drawing No: 01

Date: FEB 2018

Drawn: SC

Scale: 1 : 100 @A3

Checked:

WARNING TO HOUSE-PURCHASERS

Buyers are warned that this is a working drawing and the contents of this drawing may be subject to change during the process of the build process. The layout, form, content, and dimensions specified are included for general guidance only. Finishes or features shown may differ in respect of the individual properties. Whilst we make every effort to ensure our drawings are up to date there may from time to time be an unavoidable delay in updating these due to changes in regulations and/or re-planning. Purchasers are advised to check with Sales Adviser whether any alterations have been made to this drawing. The contents of this drawing do not constitute a contract, part of any contract or warranty unless specifically incorporated into the contract. They should not be relied upon for the purposes of entering into a contract to purchase any property.

Planning	
Rev	Date



BARRATT
DEVELOPMENTS PLC