

EXISTING FIRST FLOOR PLAN

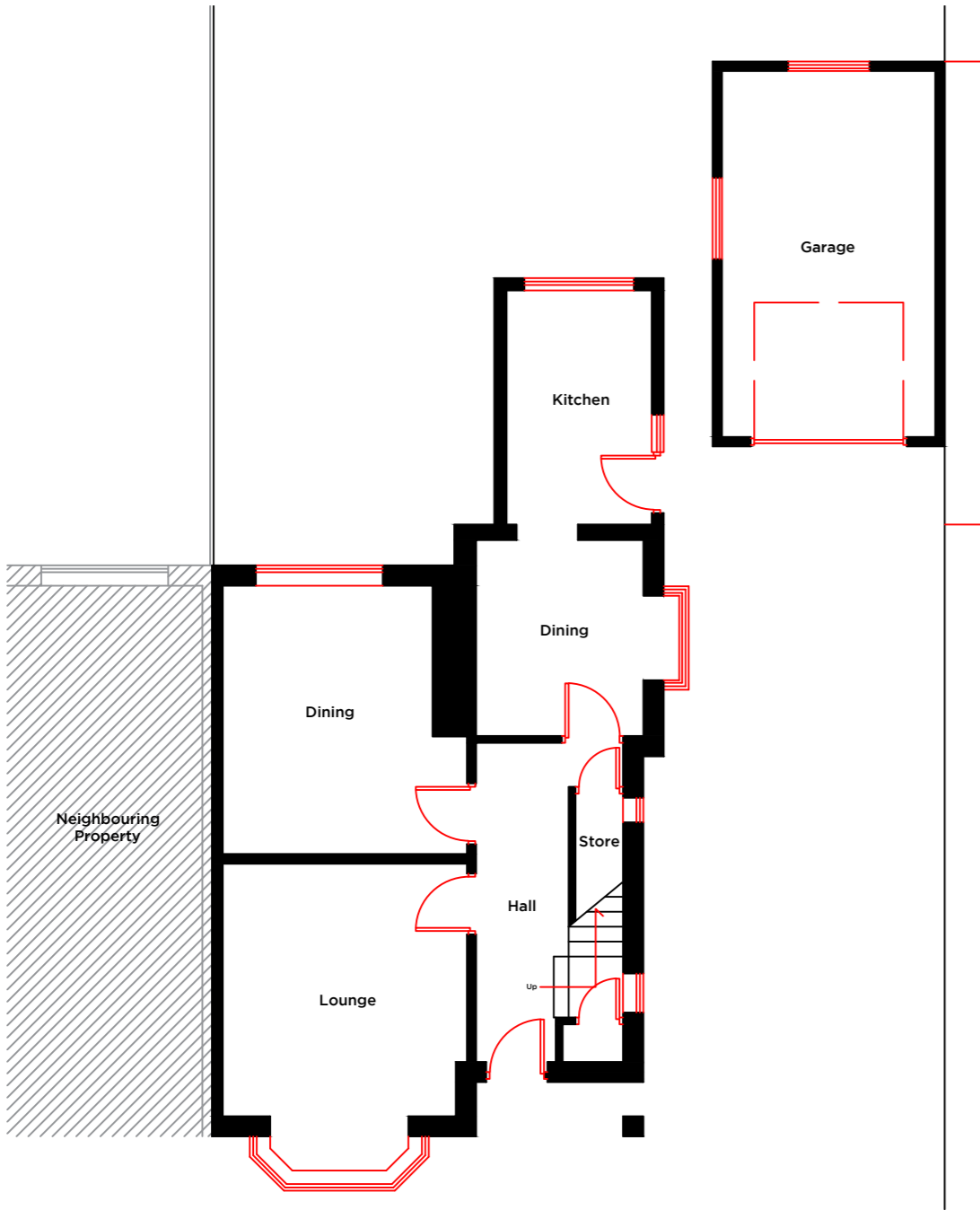

EXISTING GROUND FLOOR PLAN



EXISTING EAST ELEVATION

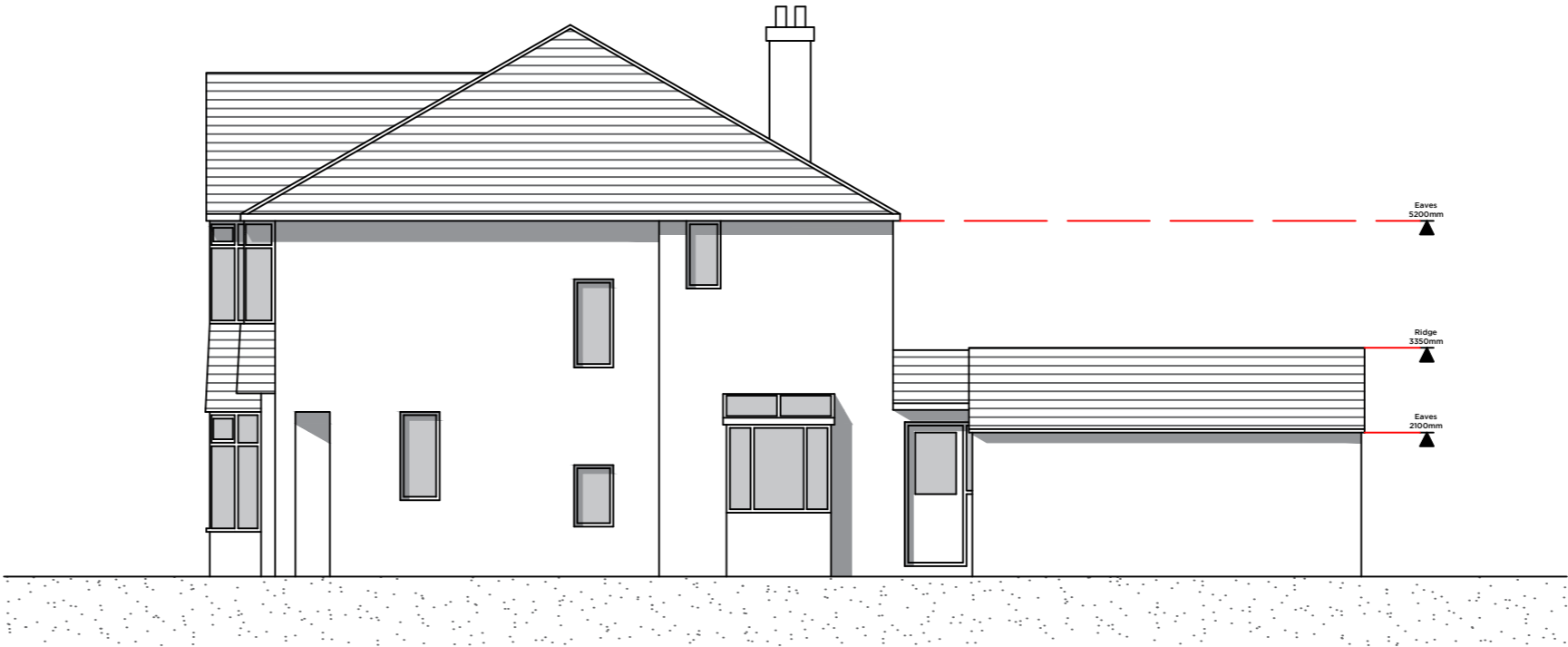

EXISTING SOUTH ELEVATION



EXISTING WEST ELEVATION

Notes:

PROPOSED DOUBLE STOREY SIDE EXTENSION & SINGLE STOREY REAR EXTENSION FOLLOWING DEMOLITION TO EXISTING GARAGE & EXTENSION, 20 CLITHEROE ROAD, WHALLEY BB7 9AB

DASH FINISH TO EXTERNAL WALLS TO MATCH EXISTING

NATURAL SLATE ROOF TO MATCH EXISTING

BROWN UVPC WINDOWS & DOORS TO MATCH EXISTING

UVPC RIDGE LIGHT OVER THE KITCHEN. FINAL DETAILS TO BE DETERMINED

Rev	Date	Revision
-----	------	----------

--

Peter Hitchen

Architects

project:

PROPOSED REAR AND SIDE EXTENSION TO 20 CLITHEROE ROAD, WHALLEY BB7 9AB

client:

STEPHANIE DENT & DARREN BONNEY

drawing title:

EXISTING FLOOR PLANS & ELEVATIONS

status:

PLANNING

scale:

1:100 @ A2

drawn:	checked:
DS	PH

date:

11/05/18

project no.	drg. no.	rev.
PHA/186	300	-