

PROPOSED FIRST FLOOR PLAN

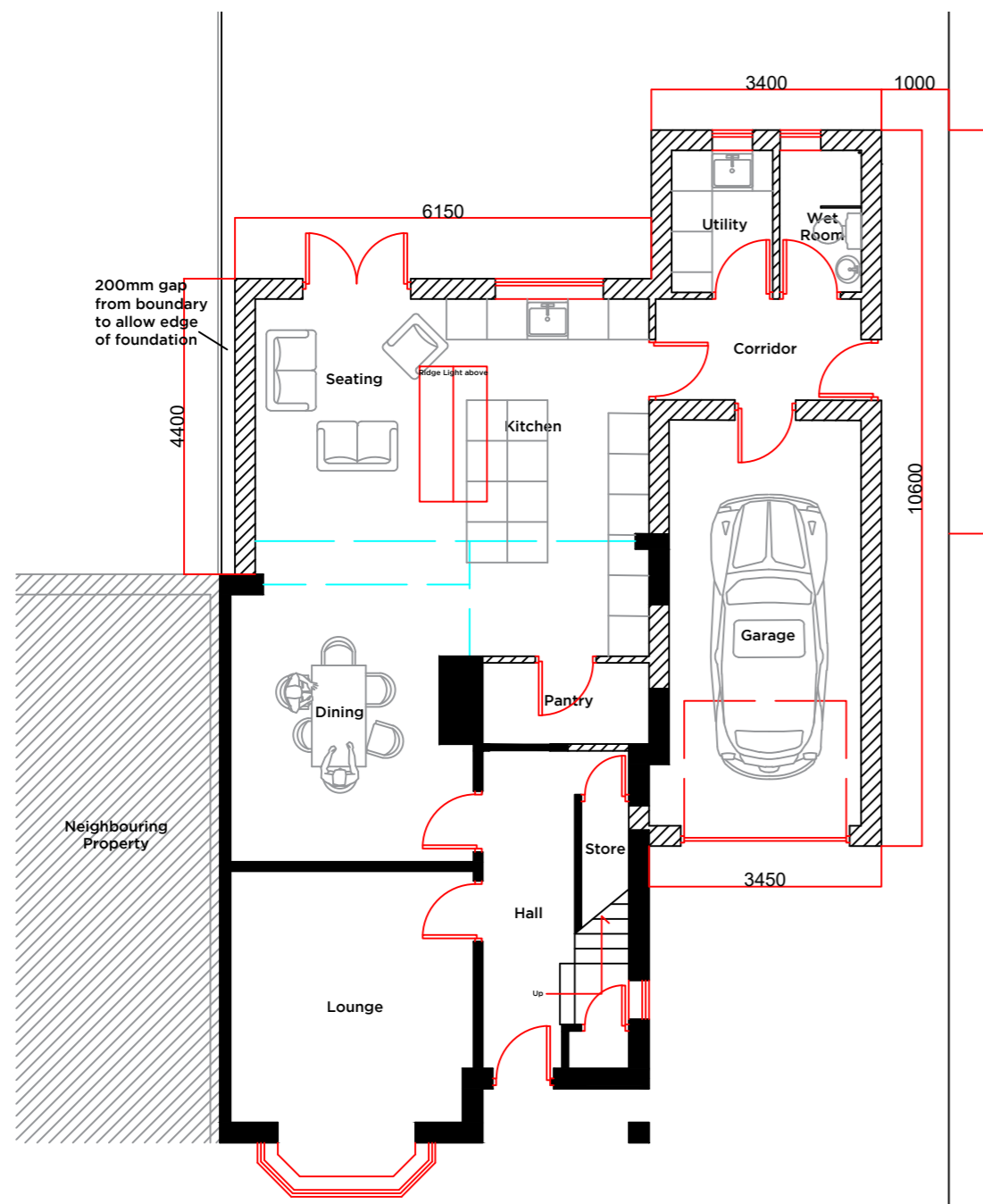

PROPOSED GROUND FLOOR PLAN

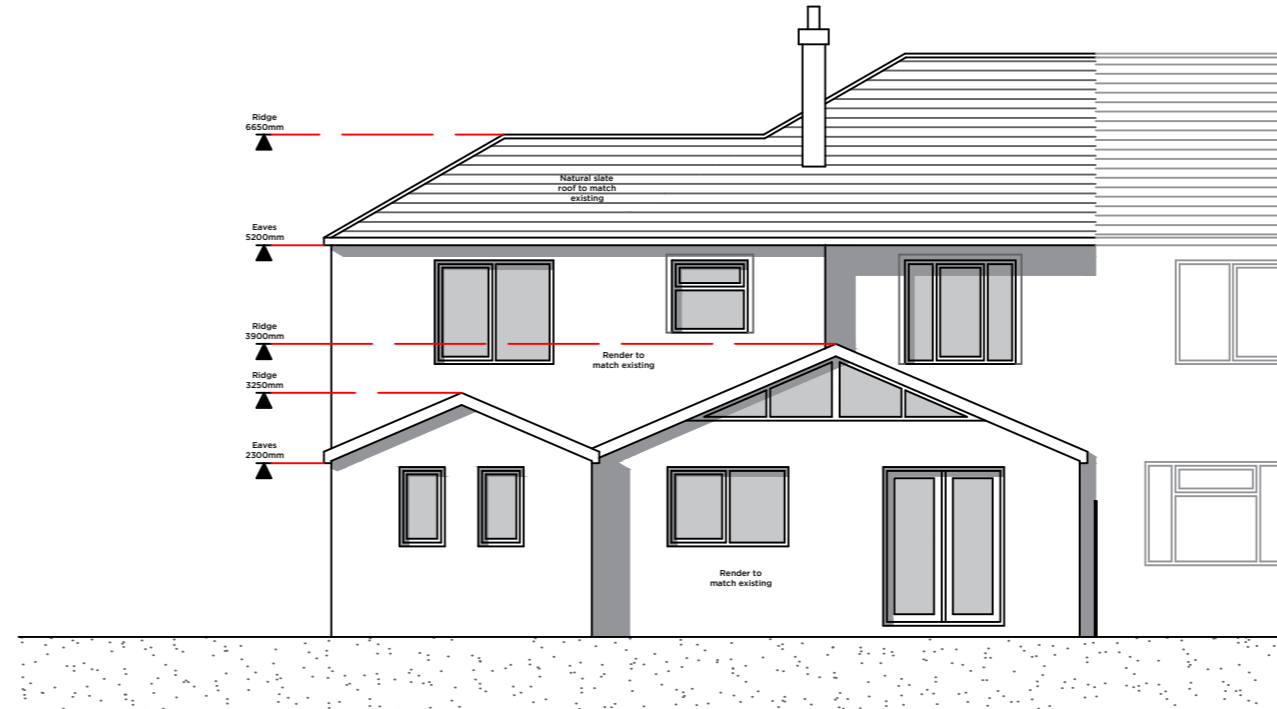

PROPOSED EAST ELEVATION

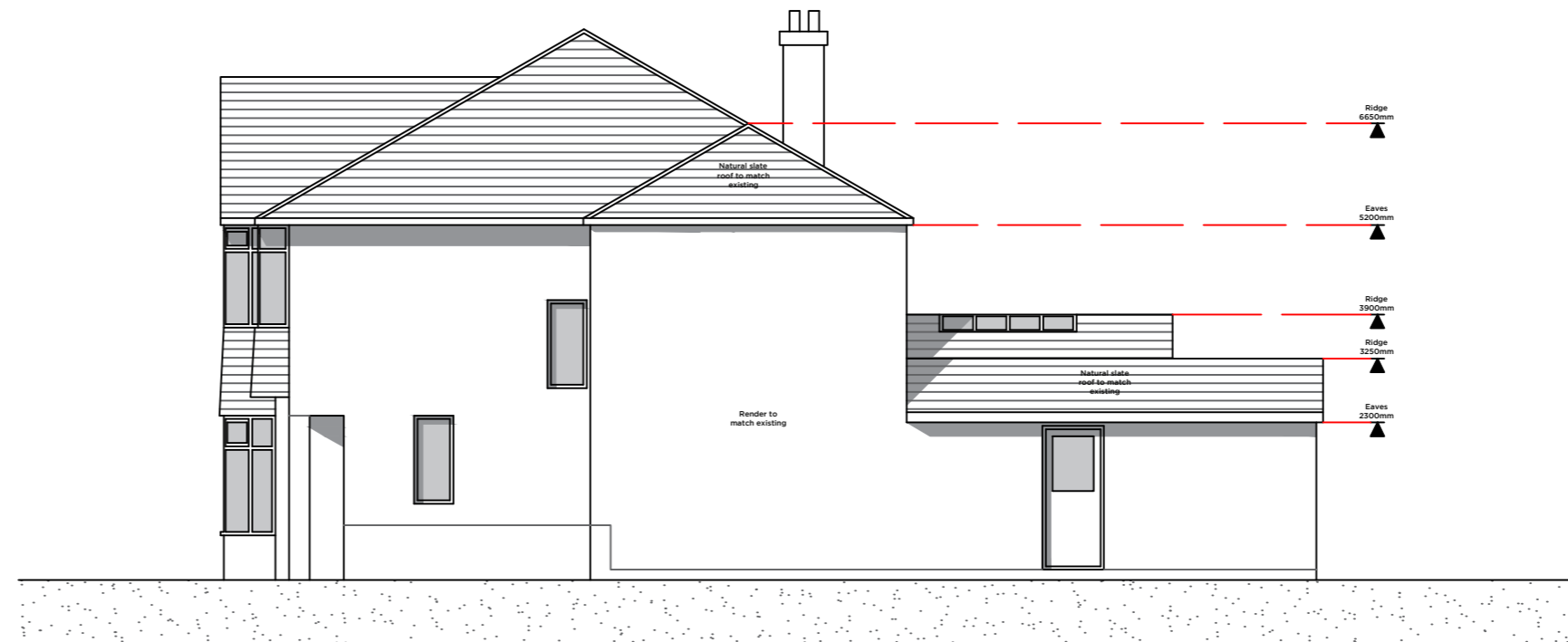

PROPOSED SOUTH ELEVATION



PROPOSED WEST ELEVATION

Notes:

PROPOSED DOUBLE STOREY
SIDE EXTENSION & SINGLE
STOREY REAR EXTENSION
FOLLOWING DEMOLITION TO
EXISTING GARAGE &
EXTENSION, 20 CLITHEROE
ROAD, WHALLEY BB7 9AB

DASH FINISH TO EXTERNAL
WALLS TO MATCH EXISTING

NATURAL SLATE ROOF TO
MATCH EXISTING

BROWN UVPC WINDOWS &
DOORS TO MATCH EXISTING

UVPC RIDGE LIGHT OVER
THE KITCHEN. FINAL
DETAILS TO BE DETERMINED

Rev	Date	Revision

Peter Hitchen

Architects

project:

PROPOSED REAR AND SIDE
EXTENSION TO 20
CLITHEROE ROAD, WHALLEY
BB7 9AB

client:

STEPHANIE DENT &
DARREN BONNEY

drawing title:

PROPOSED FLOOR PLANS
& ELEVATIONS

status:

PLANNING

scale:

1:100 @ A2

drawn: <div>DS</div>	checked: <div>PH</div>
date: <div>11/05/18</div>	

project no. <div>PHA/186</div>	drg. no. <div>400</div>	rev. <div>-</div>
--------------------------------	-------------------------	-------------------