

312018/0435

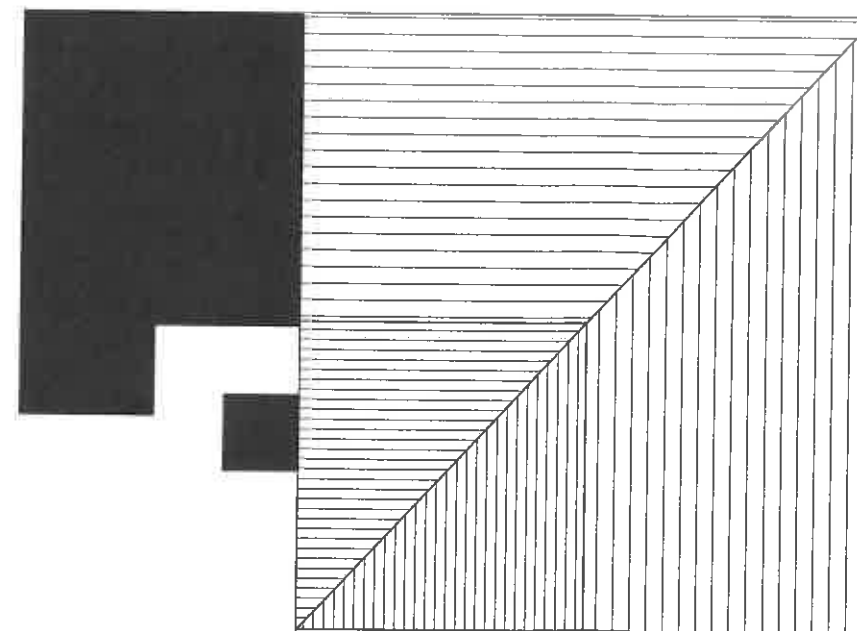
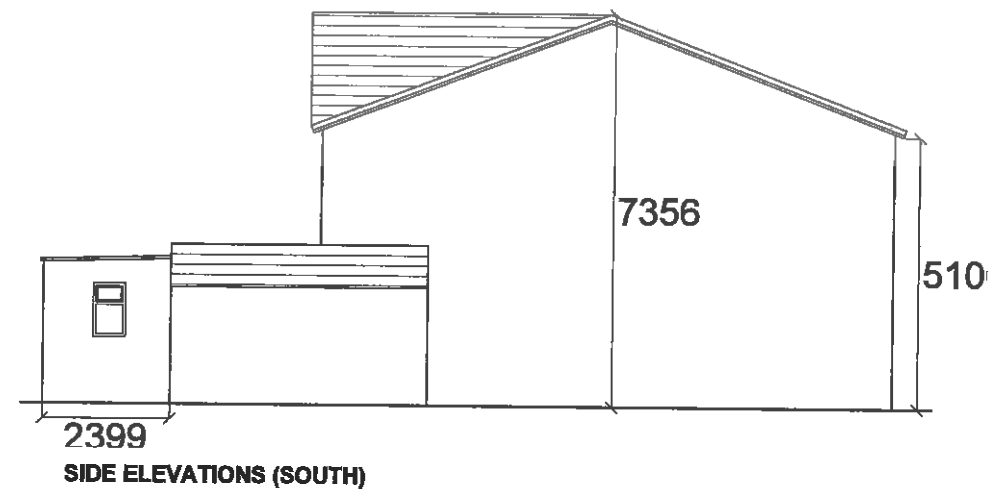
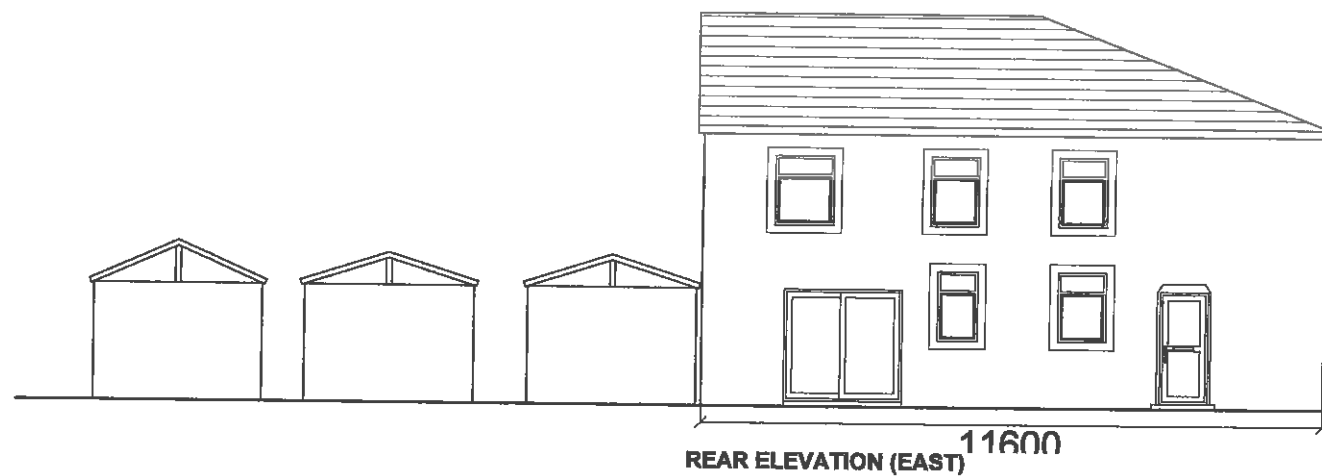
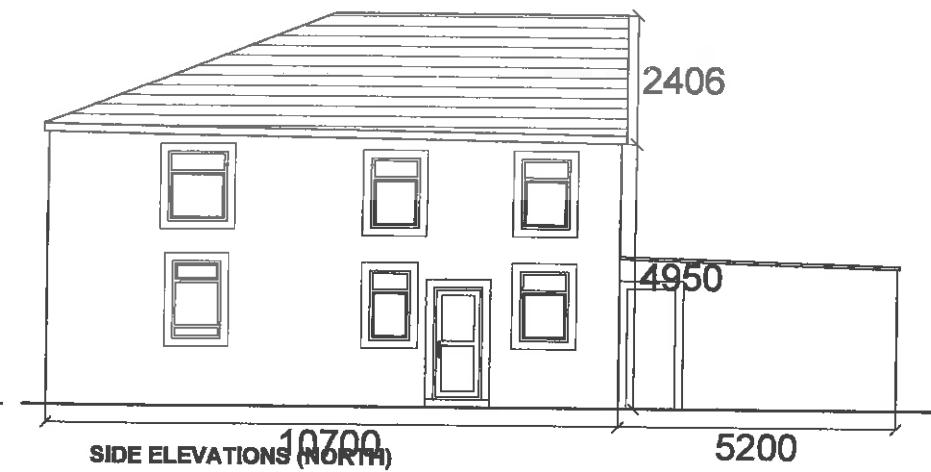
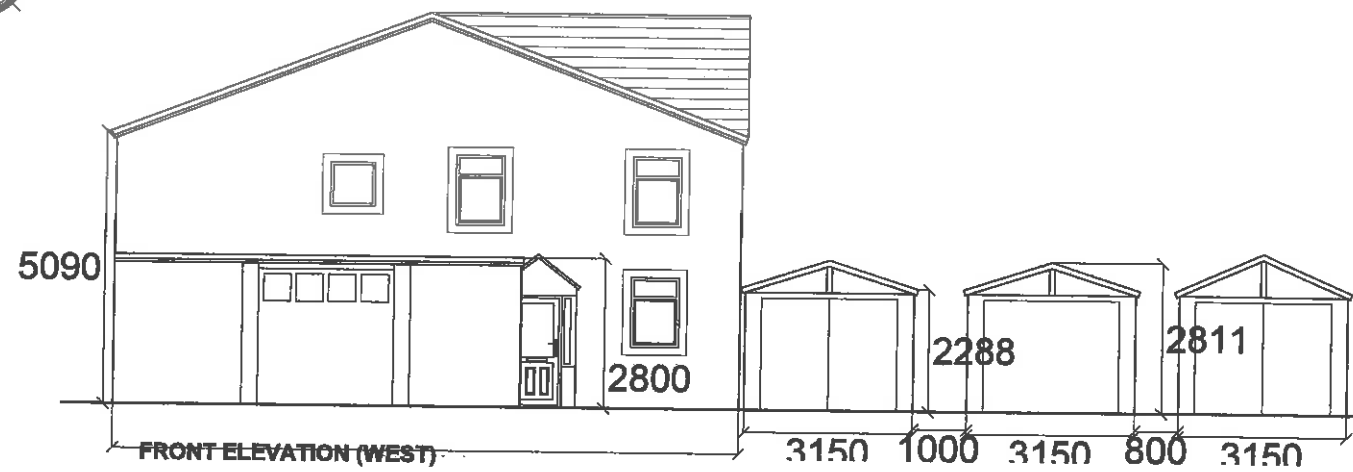

ROOF PLAN

Notes:

All work is to be carried out to the latest current British standards Codes of Practice and recognised working practices.

All work and materials should comply with Health and Safety legislation and to be approved by the Local Authority Planning / Building Control Officer.

All dimensions are in millimetres unless where explicitly shown otherwise.

The contractor should check and clarify all dimensions as work proceeds and notify the design team of any discrepancies.

Do not scale off the drawings, if in doubt ask.

Avalon Chartered Town Planning are not liable for work undertaken prior to Full Planning Consent and/or Building Regulations Approval

Avalon RTPI

Chartered Town Planning

Town Planning - Architectural Design - Building Regulations - Surveying

Phone: 01282 834834 Fax: 01282 451886

Web: www.avalontp.co.uk Email: planning@avalontp.co.uk
2 Reedley Business Centre, Redman Road, Stanley, Lancashire, BB10 2TY

EXISTING ELEVATIONS

Site: Hall St, Clitheroe

Client: Mr Graham

Date: 18/05/18

Scale: 1:100 @ A3

Project No: GRAHA/01 / DWG 06

Drawn: AxlK

Amendments:

--	--	--	--	--	--	--	--