

NOTES:
 1: Do not scale this drawing, use figured dimensions only 2: The Contractor, Sub Contractor or specialist supplier are responsible for confirming site dimensions prior to fabrication 3: Any dimensional discrepancies are to be reported to the Architect immediately

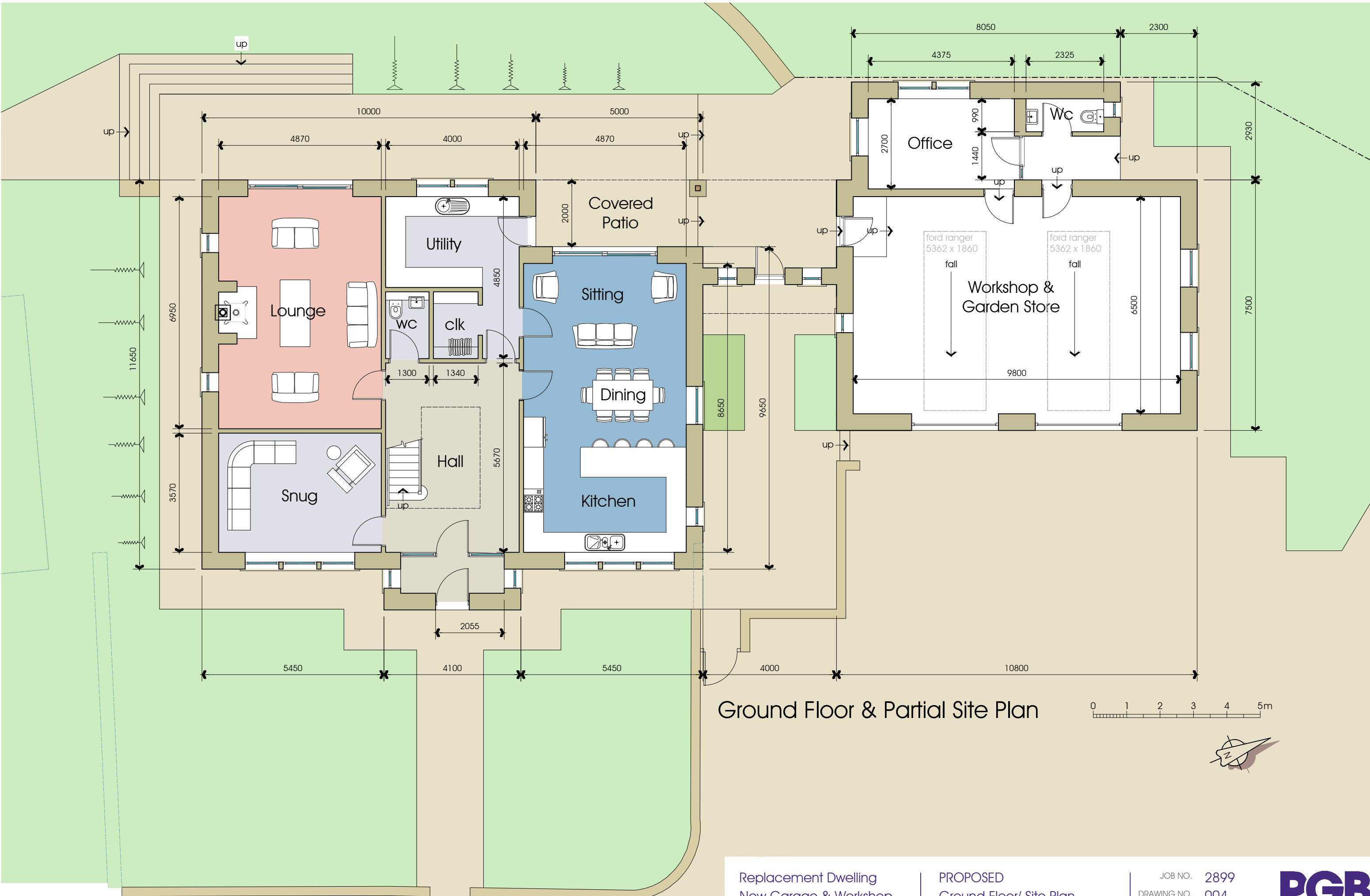

Ground Floor & Partial Site Plan

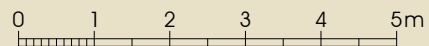

Replacement Dwelling
 New Garage & Workshop
 Mr Hardman
 Out Lane Head, Chipping, Preston PR3 2NQ

PROPOSED
 Ground Floor/ Site Plan
 DATE 17.04.18

JOB NO. 2899
 DRAWING NO. 004
 REVISION D
 SCALE 1:100 @ A3



NOTES:
 1: Do not scale this drawing, use figured dimensions only 2: The Contractor, Sub Contractor or specialist supplier are responsible for confirming site dimensions prior to fabrication 3: Any dimensional discrepancies are to be reported to the Architect immediately

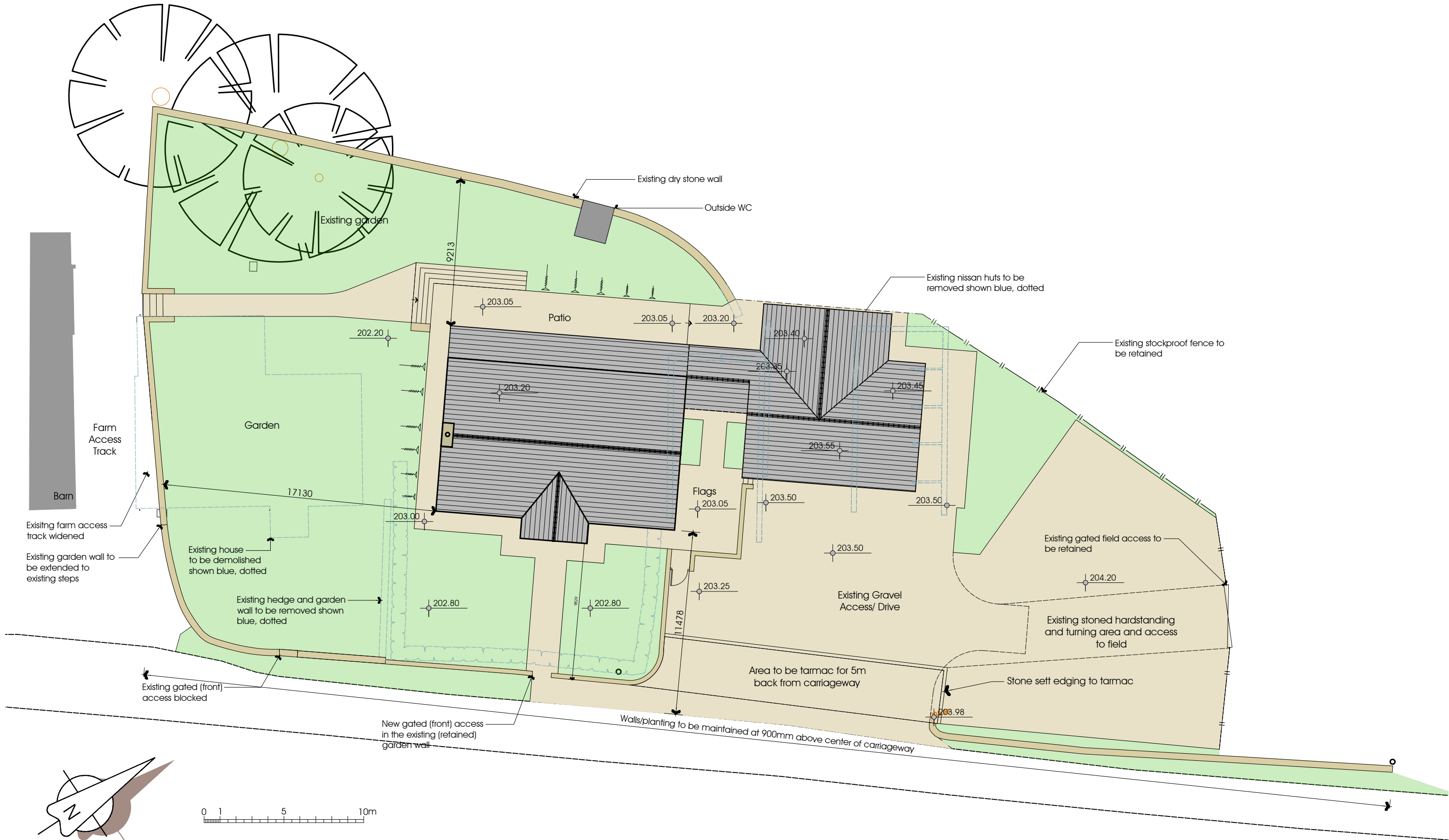

Replacement Dwelling

PROPOSED
Site Plan

Mr Hardman

Out Lane Head, Chipping, Preston PR3 2NQ

DATE 17.04.18

JOB NO. 2899
 DRAWING NO. 003
 REVISION E
 SCALE 1: 200 @ A3



NOTES:
 1: Do not scale this drawing, use figured dimensions only 2: The Contractor, Sub Contractor or specialist supplier are responsible for confirming site dimensions prior to fabrication 3: Any dimensional discrepancies are to be reported to the Architect immediately

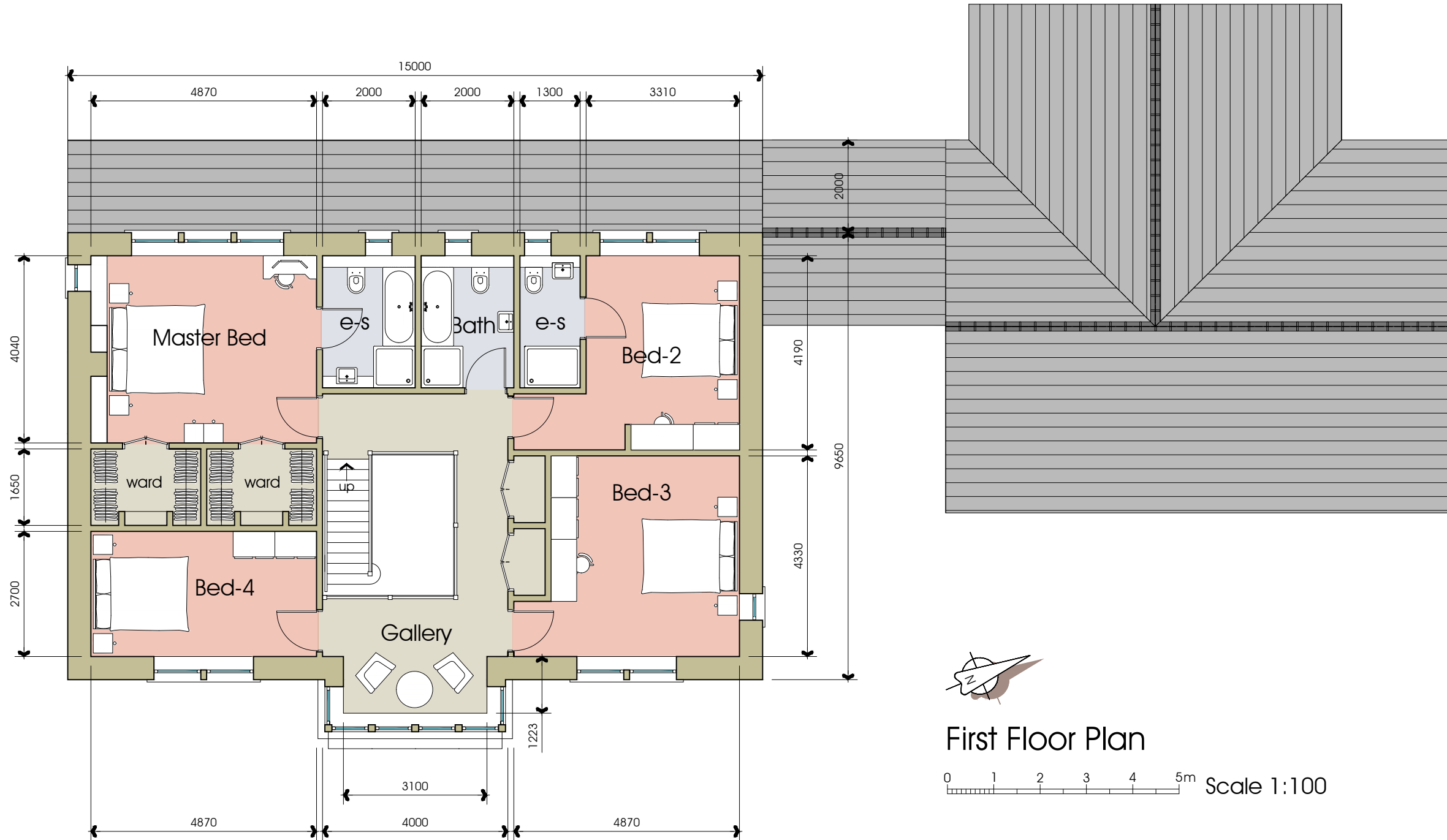
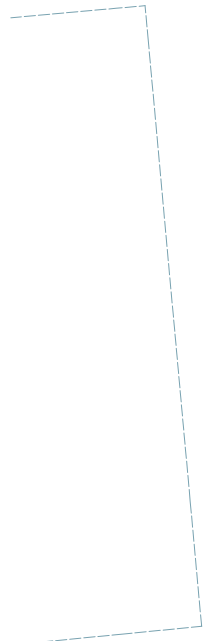

NOTES:
 1: Do not scale this drawing, use figured dimensions only 2: The Contractor, Sub Contractor or specialist supplier are responsible for confirming site dimensions prior to fabrication 3: Any dimensional discrepancies are to be reported to the Architect immediately



NOTES:
 1: Do not scale this drawing, use figured dimensions only 2: The Contractor, Sub Contractor or specialist supplier are responsible for confirming site dimensions prior to fabrication 3: Any dimensional discrepancies are to be reported to the Architect immediately

