

PROPOSED PLANS & ELEVATIONS

THE WOODLANDS, HOTHERSALL LANE, HOTHERSALL, PRESTON, PR3 2XB

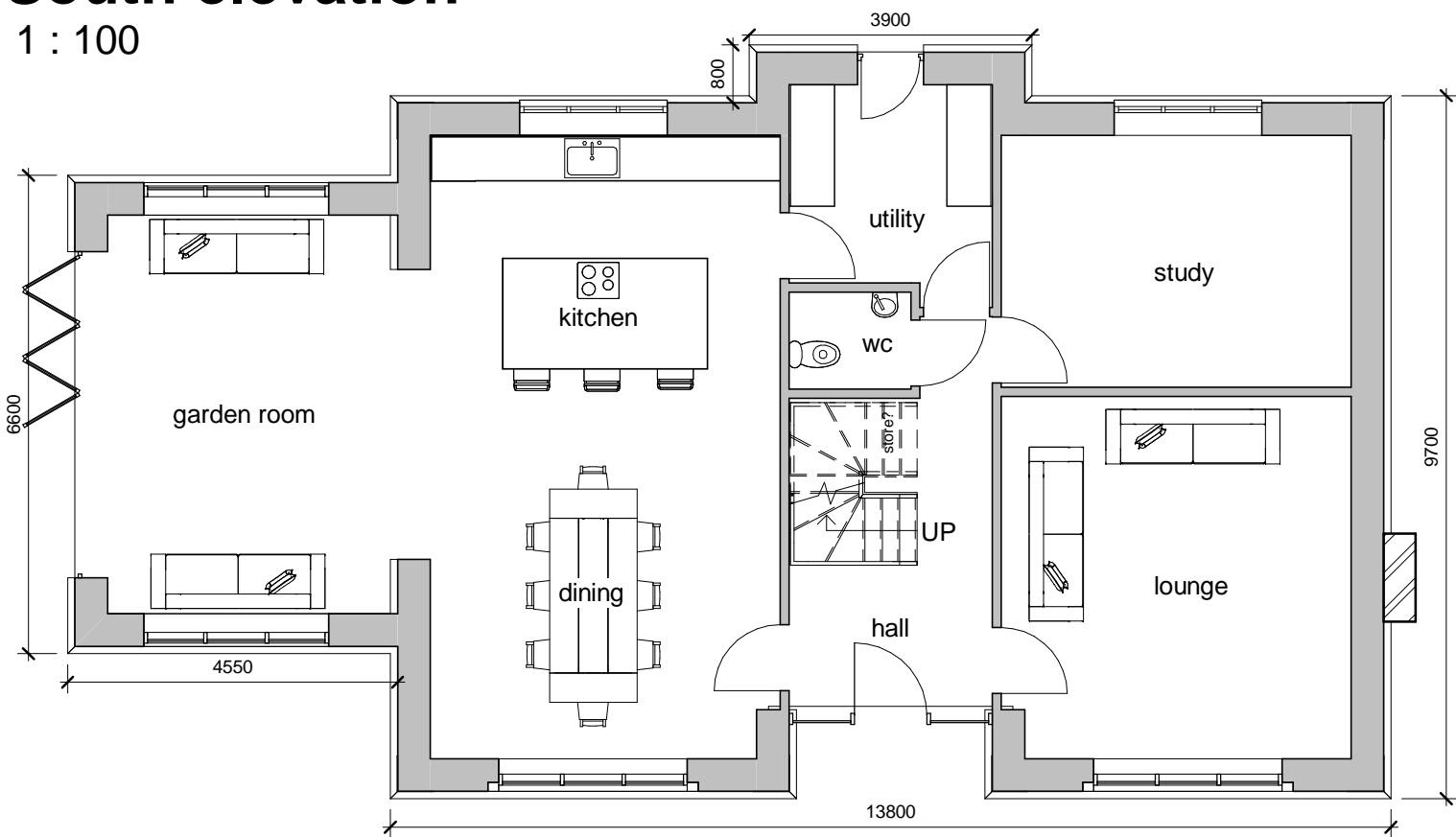

South elevation
1 : 100



ground floor
1 : 100



West
1 : 100

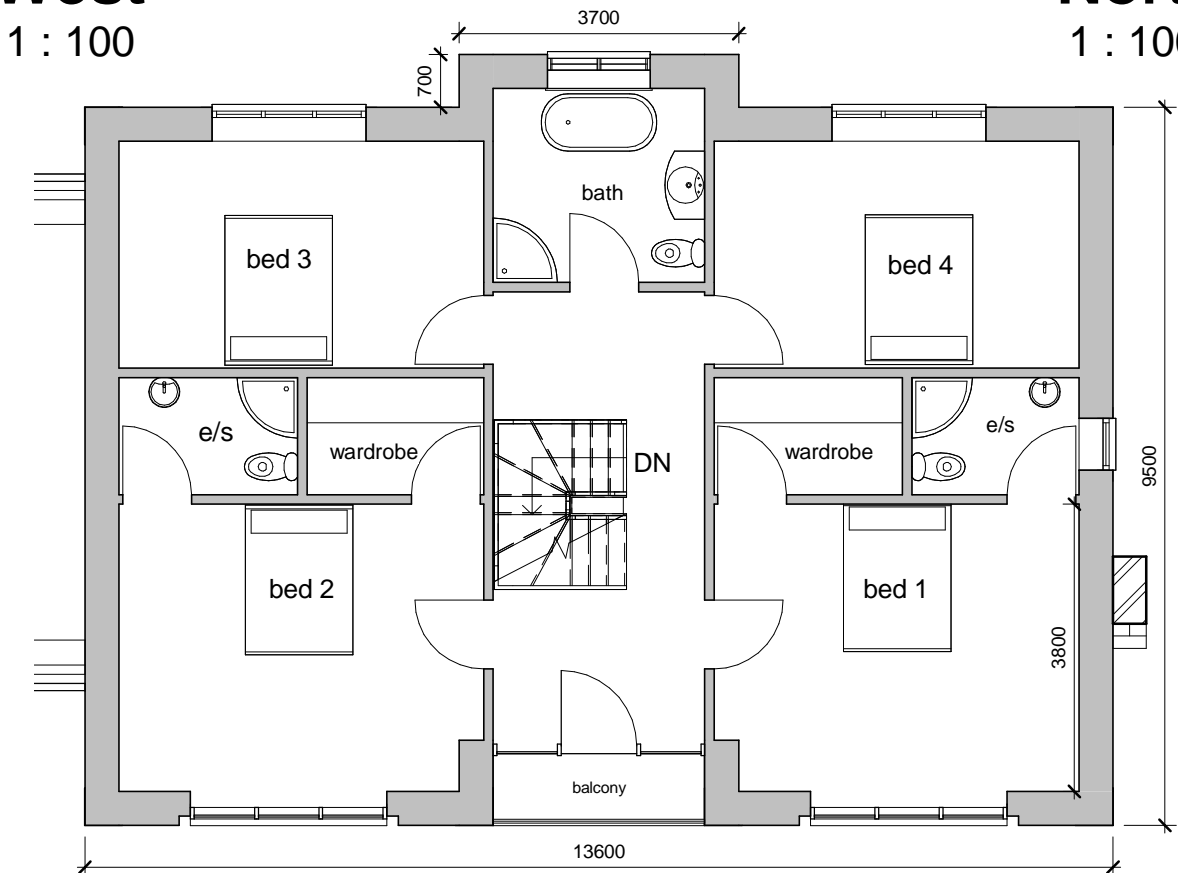

first floor
1 : 100



North
1 : 100

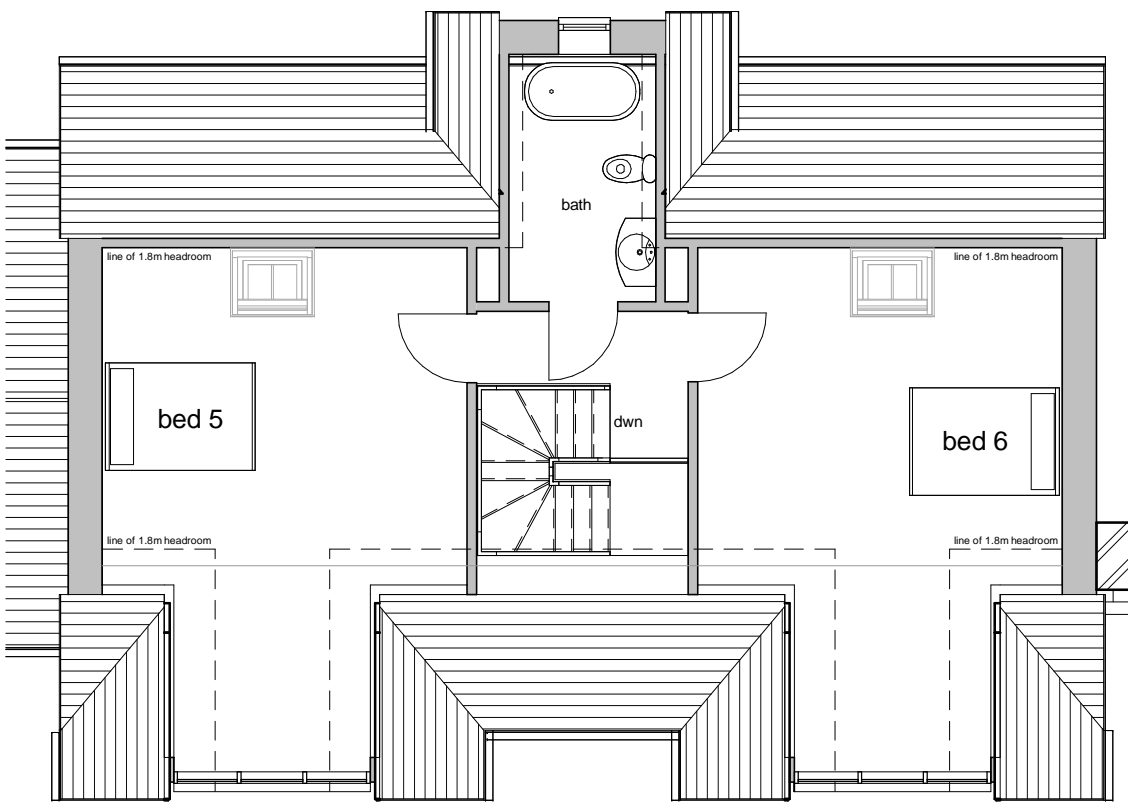

second floor
1 : 100

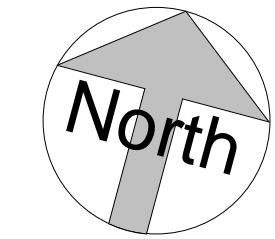

East
1 : 200

MATERIALS
ROOFS - NATURAL BLUE SLATE
WALLS - COURSED STONE
WINDOWS & DOORS - GREY ALUMINIUM

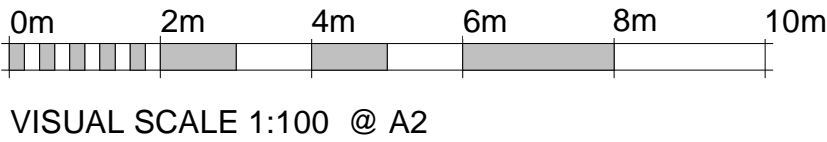

GA

planning • architecture • design

ASSOCIATES

2 CROSTON VILLA
HIGH STREET
GARSTANG
PRESTON
PR3 1EA

T: 01995 604514
E: info@GrahamAnthonyAssociates.com
W: www.GrahamAnthonyAssociates.com

CLIENT
MR BLEZARD

DWG STATUS
Project Status

DRAWING TITLE: PROJECT
THE WOODLANDS, HOTHERSALL LANE,
HOTHERSALL, PRESTON, PR3 2XB

DRAWING No.
GA3108-001-C

SCALE(S)
A2

DATE

ALL DIMENSIONS TO BE CHECKED ON SITE AND ANY DISCREPANCIES TO BE REPORTED TO GRAHAM ANTHONY ASSOCIATES PRIOR TO PROCEEDING WITH ANY WORKS. DO NOT SCALE OFF DRAWING AND REFER TO WRITTEN DIMENSIONS.

THIS DOCUMENT IS THE PROPERTY OF GRAHAM ANTHONY ASSOCIATES