

PROPOSED NORTH ELEVATION

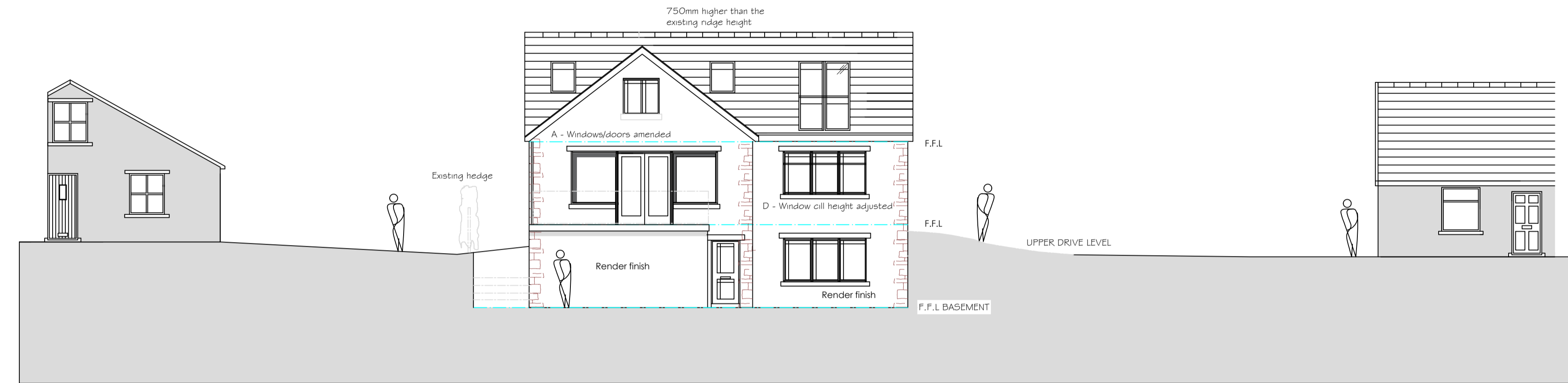

PROPOSED WEST ELEVATION

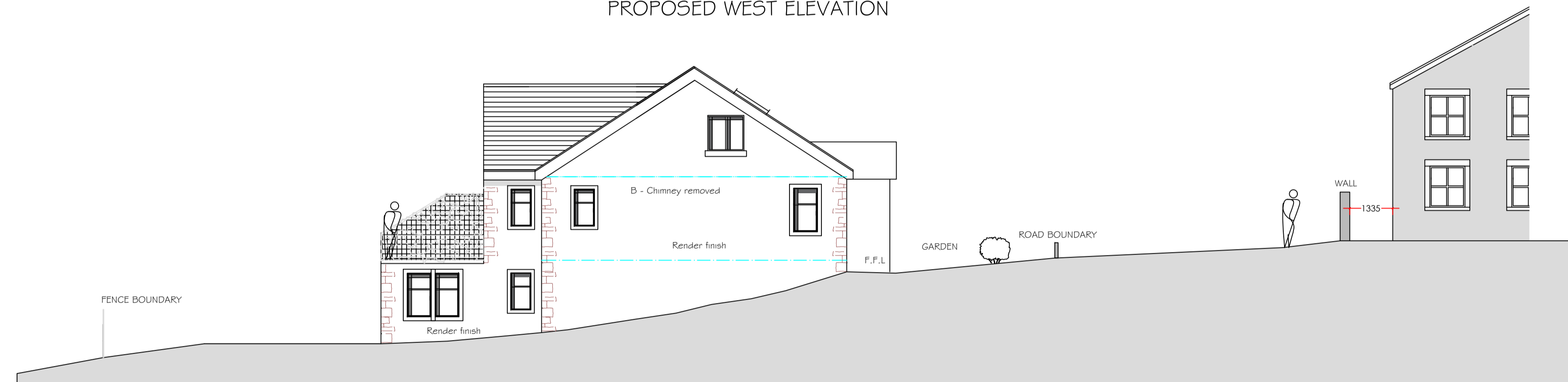

PROPOSED SOUTH ELEVATION



PROPOSED EAST ELEVATION

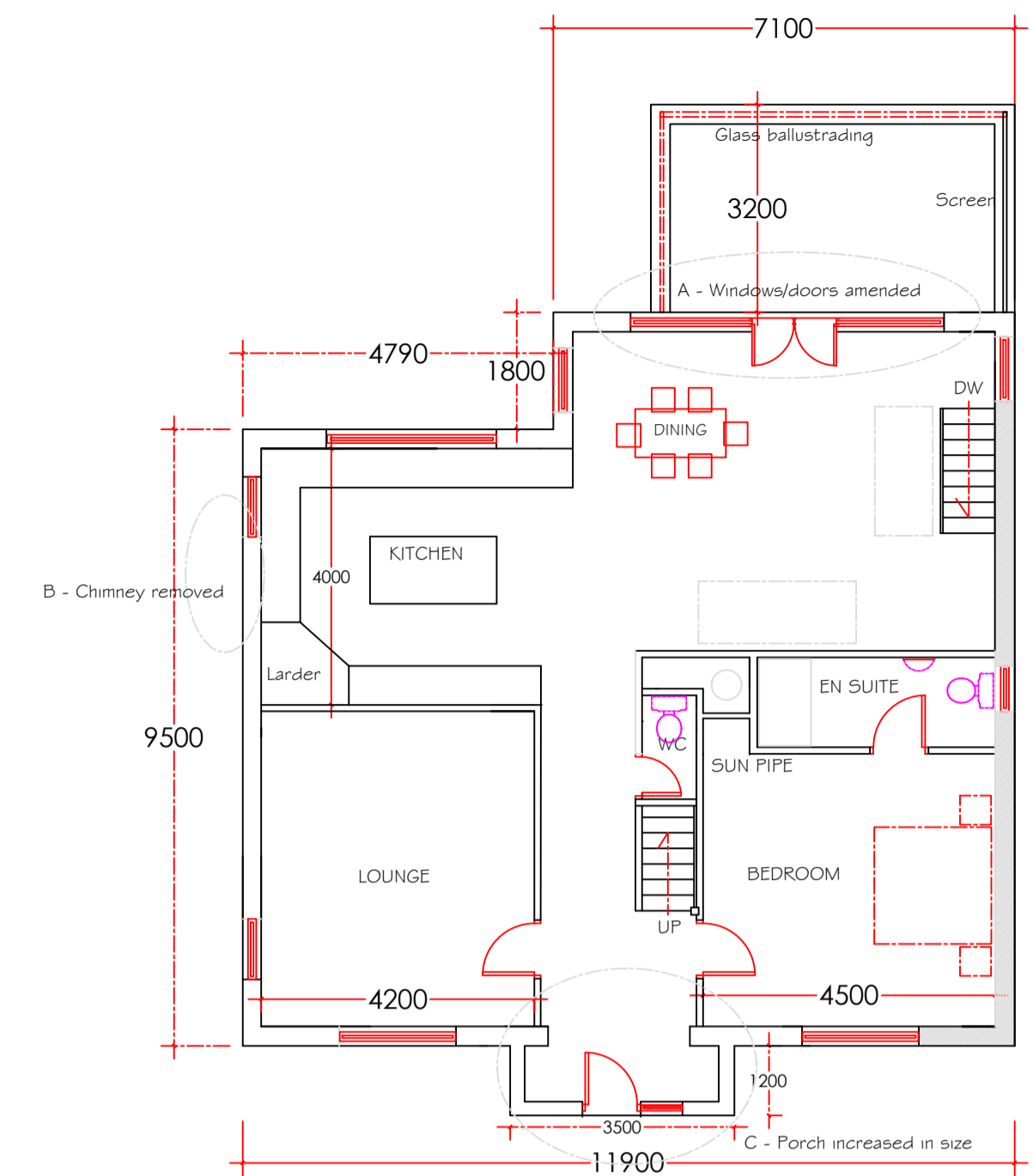

GROUND FLOOR PLAN

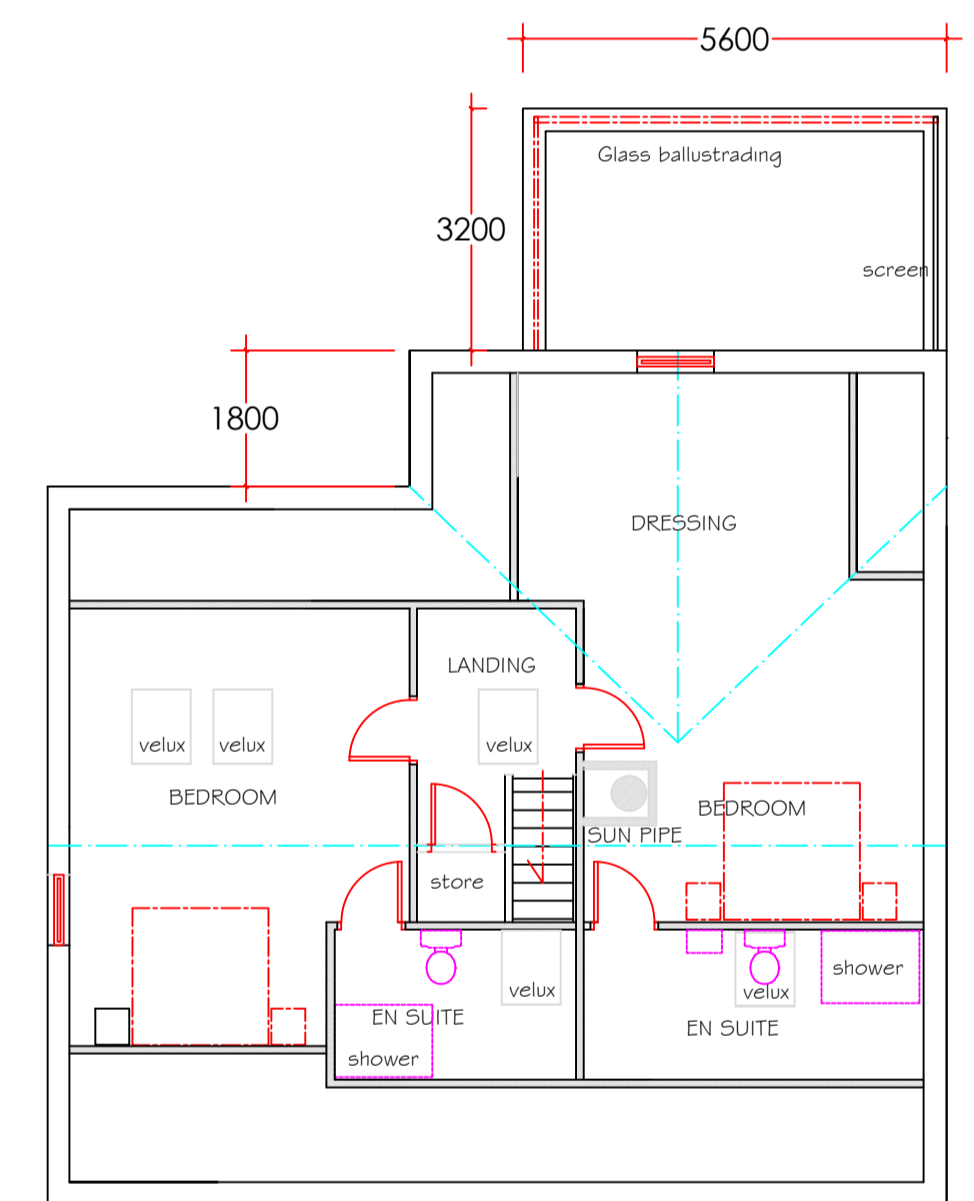

FIRST FLOOR PLAN

THIS DRAWING DEMONSTRATES THE ALTERATIONS TO THE APPROVED DESIGN (PLANNING REFERENCE 3/2015/0376). THESE ARE THE BASIS FOR THE NON MATERIAL AMENDMENT APPLICATION TO RVBC. THE ALTERATIONS ARE HIGHLIGHTED ON THE PLANS ABOVE AND SUMMARISED AS FOLLOWS :-

- A - ALTERATIONS TO THE WINDOWS AND DOOR ARRANGEMENT FACING THE TERRACE TO THE WEST ELEVATION.
- B - REMOVAL OF THE CHIMNEY STACK TO THE SOUTH ELEVATION.
- C - ALTERATIONS TO THE SIZE OF THE FRONT PORCH TO THE EAST ELEVATION.
- D - WINDOW CILL HEIGHT ADJUSTED
- E - VELUX POSITIONS ALTERED

OTHER CHANGES INCLUDE INTERNAL ALTERATIONS REGARDING THE LAYOUT.

9 AVENUE ROAD
HURST GREEN
LANCASHIRE

PROPOSED REPLACEMENT DWELLING

NON MATERIAL AMENDMENT APPLICATION

MAY 2018 - PH/ME/100 - 1.100 AT A1