

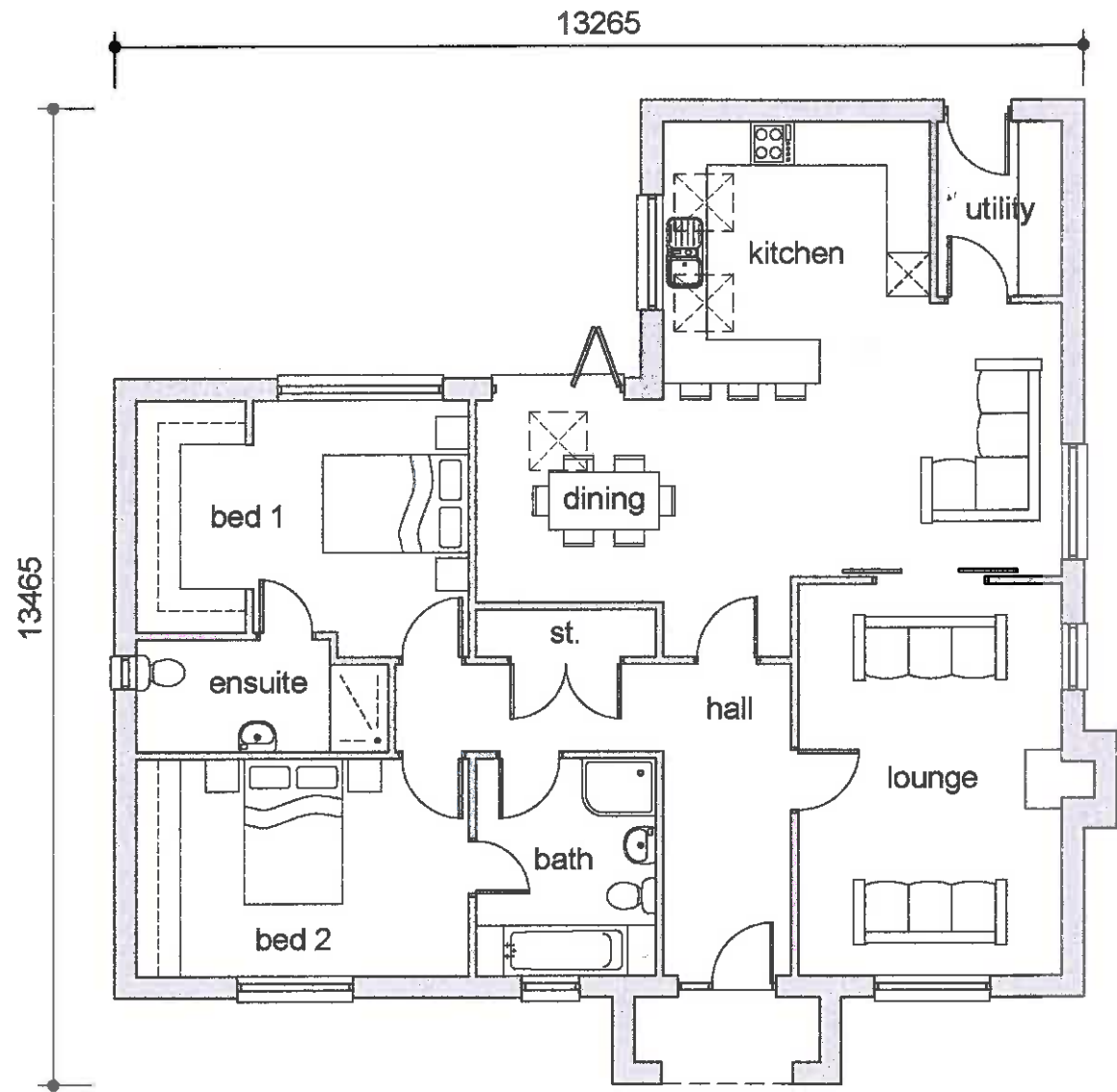

Front Elevation



Side Elevation



Floor Plan  
Plot 22 & 27



Rear Elevation

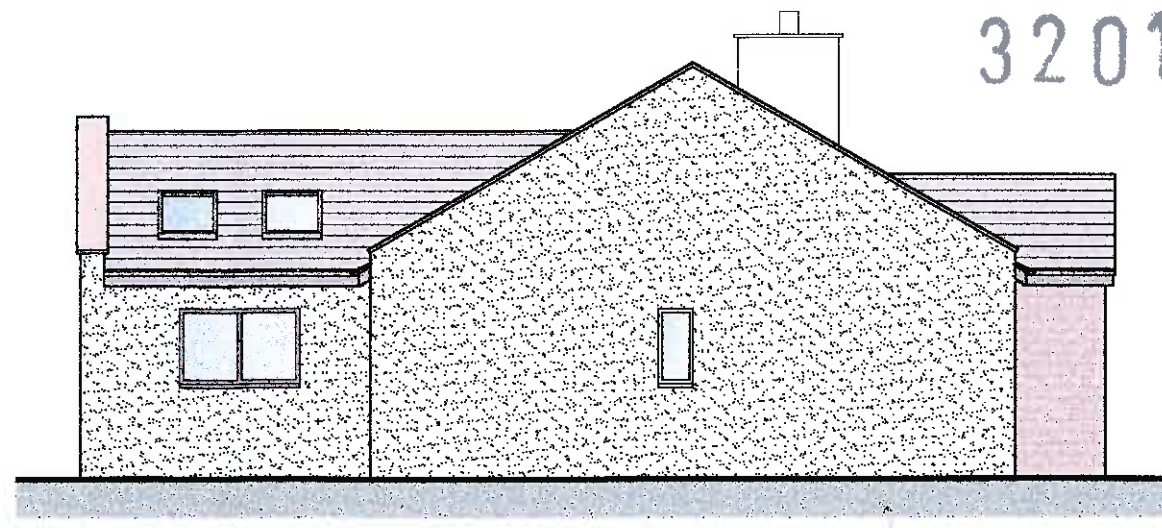

Side Elevation

3201805007



# Clitheroe Road, Barrow House Type A - General Arrangement



31 Chapel Brow Leyland Preston PR25 3NH  
Tel 01772 467404 E-Mail info@pwlarchitecture.com



Front Elevation

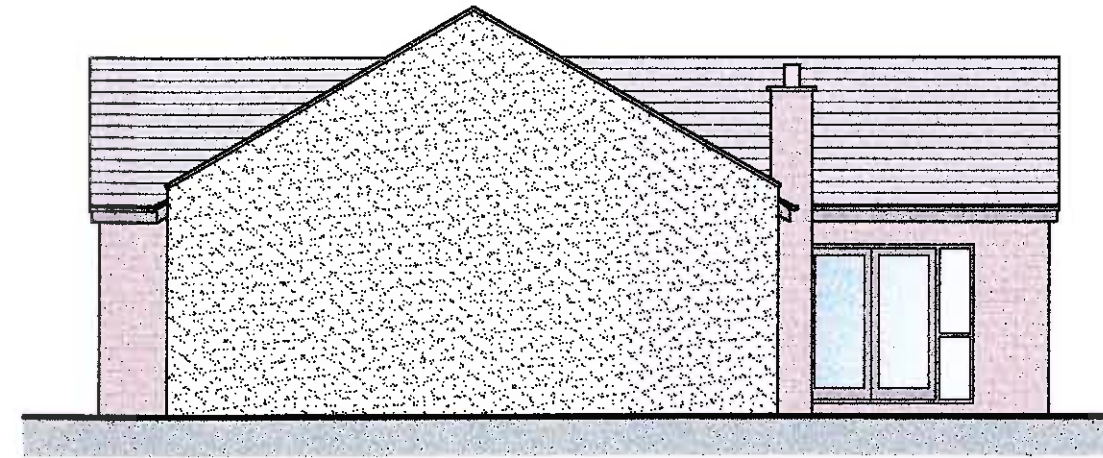

Side Elevation

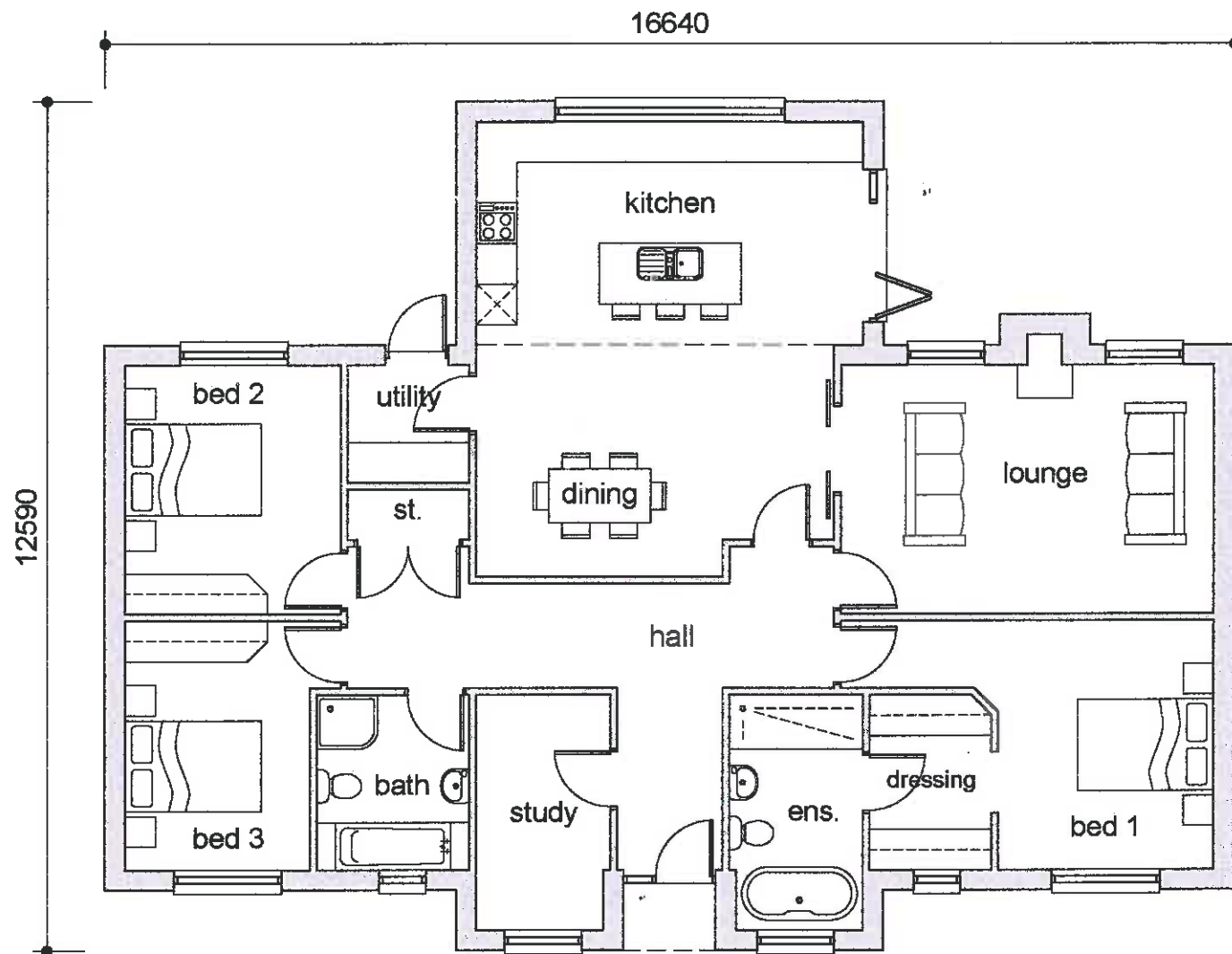

Floor Plan  
Plots 19 & 23

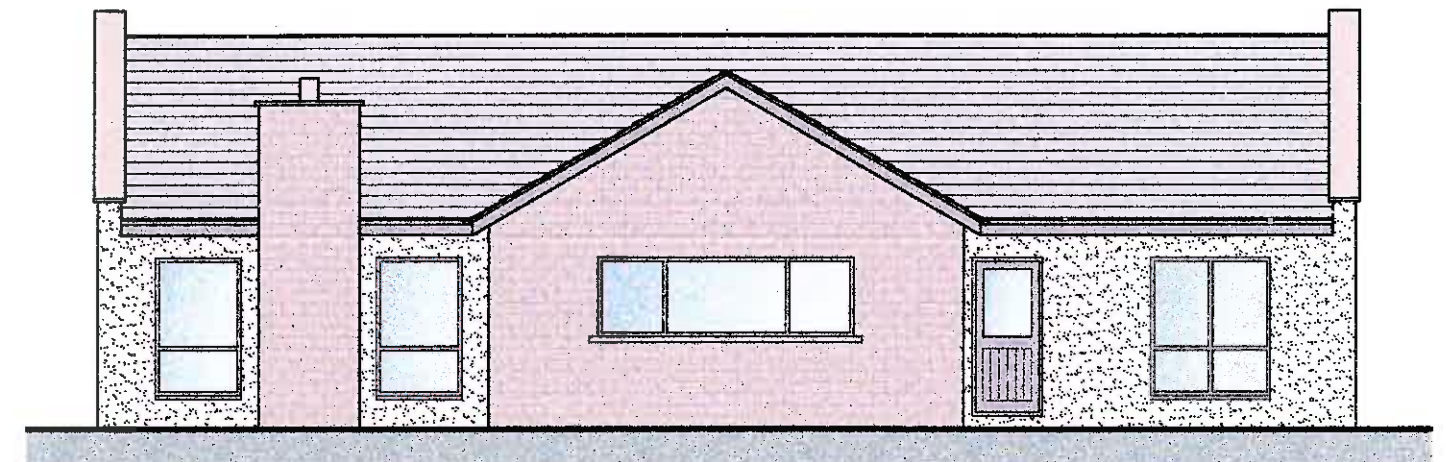

Rear Elevation

320180500P

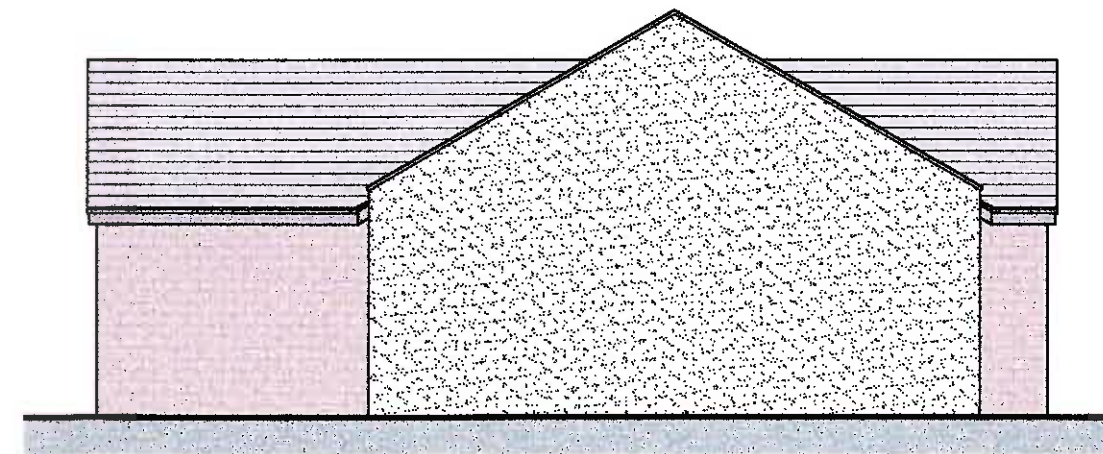

Side Elevation

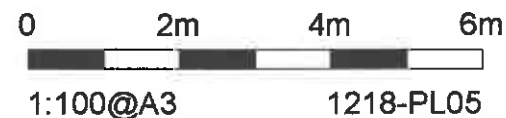

# Clitheroe Road, Barrow House Type B - General Arrangement



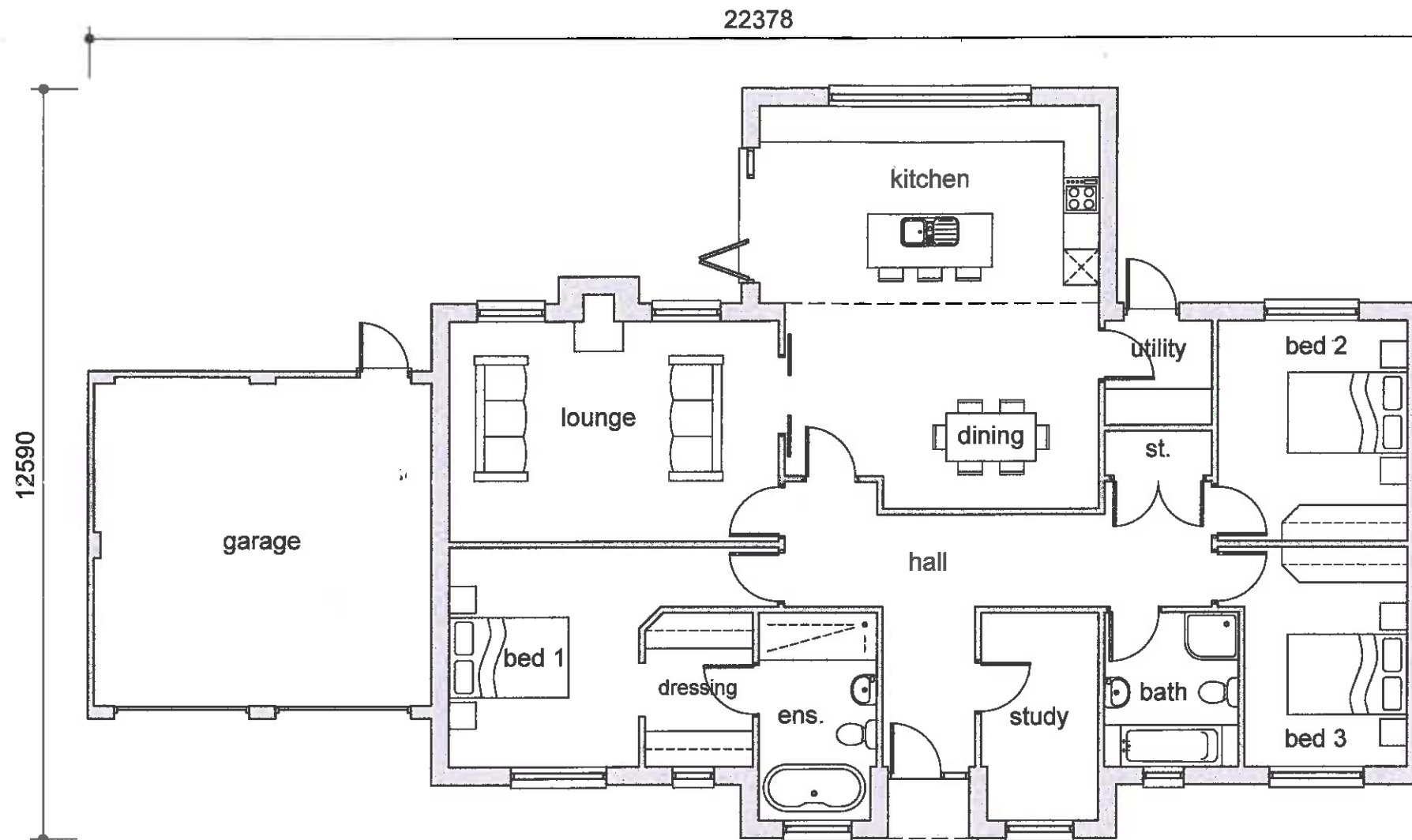

Floor Plan  
Plot 24

3201805007

0 2m 4m 6m  
1:100@A3 1218-PL06

# Clitheroe Road, Barrow House Type B (Plot 24) - Floor Plan



31 Chapel Brow Leyland Preston PR25 3NH  
Tel 01772 467404 E Mail info@pwlarchitecture.com

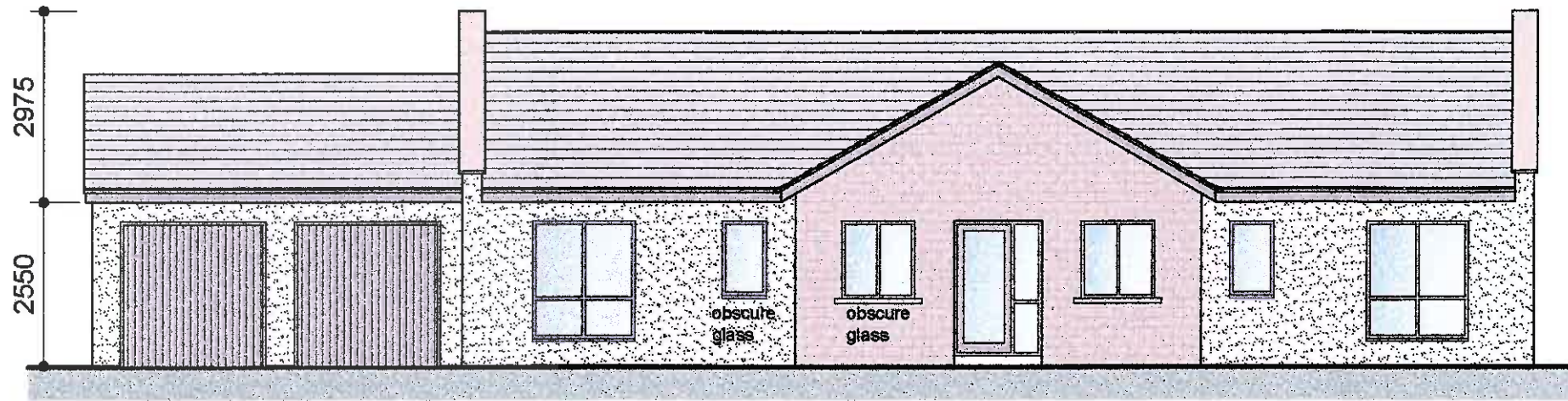

Front Elevation

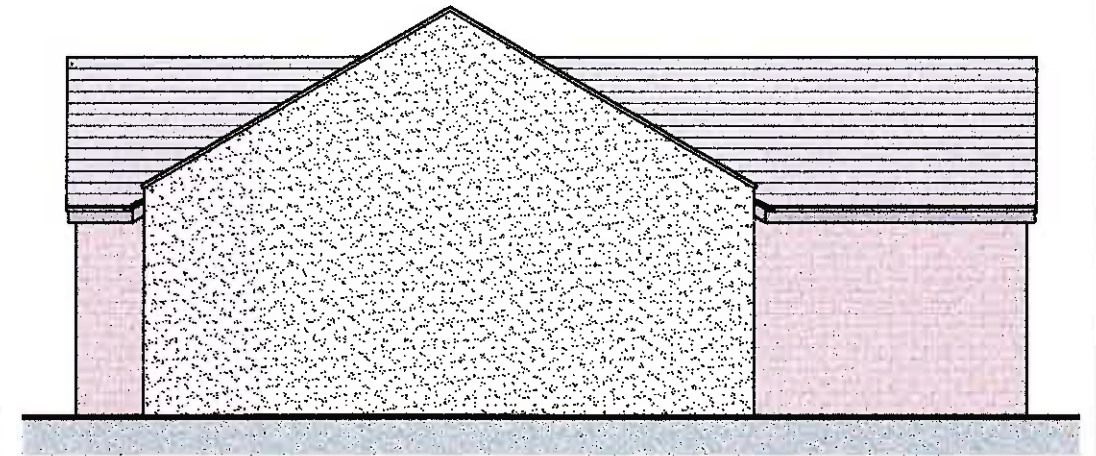

Side Elevation

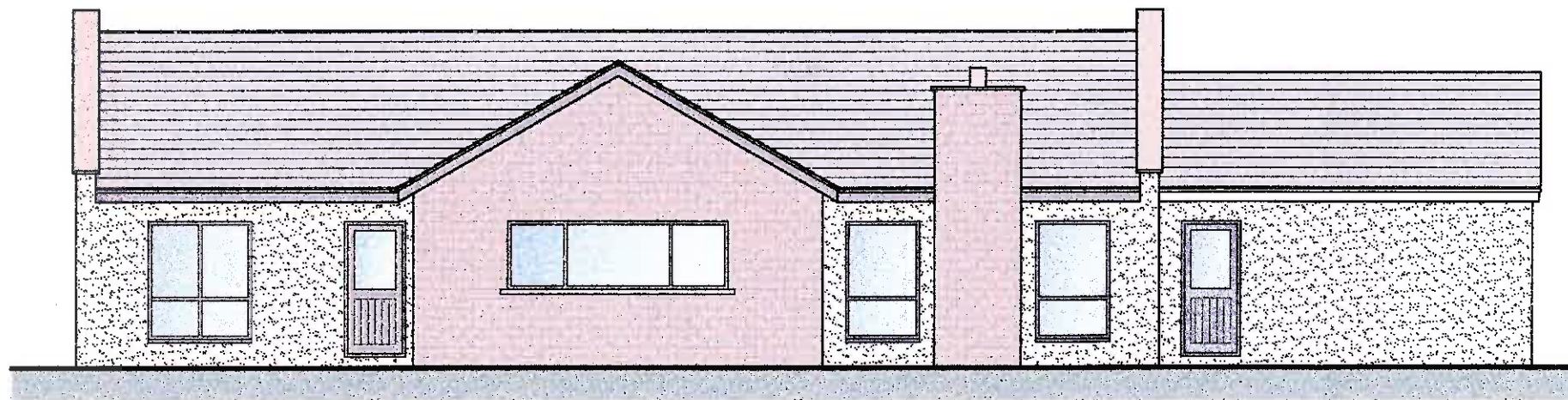

Rear Elevation

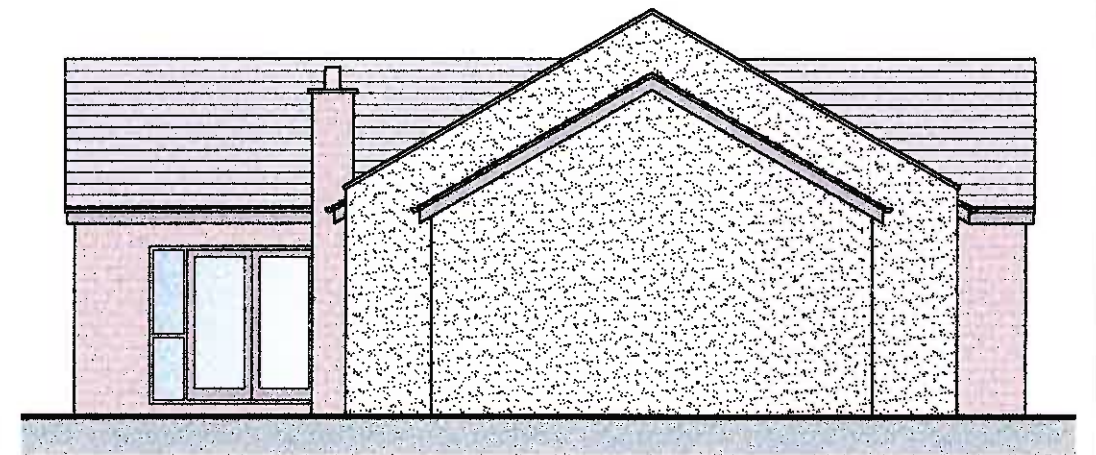

Side Elevation

320180500P

0 2m 4m 6m  
 1:100@A3 1218-PL07

Clitheroe Road, Barrow  
 House Type B (Plot 24) - Elevations



31 Chapel Brow Leyland Preston PR25 3NH  
 Tel 01772 467404 E Mail info@pwlarchitecture.com



Front Elevation

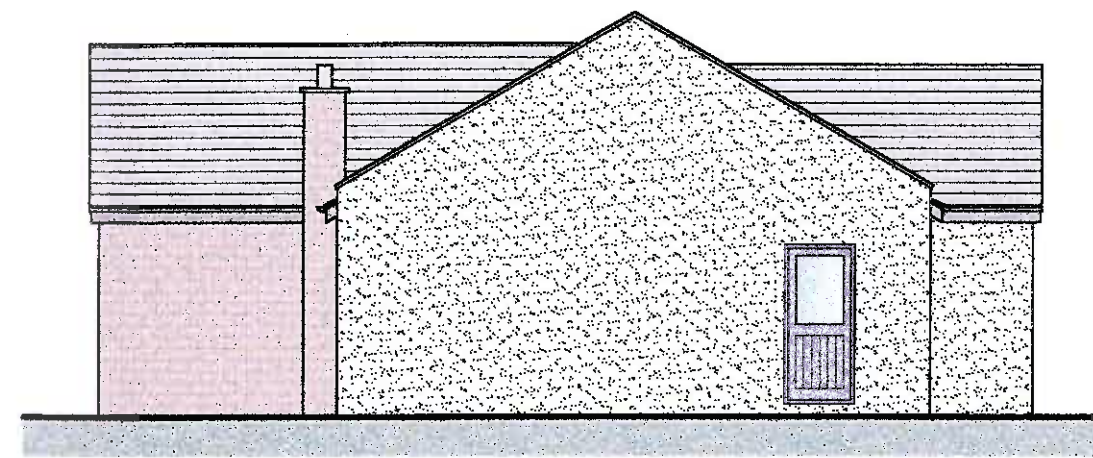

Side Elevation

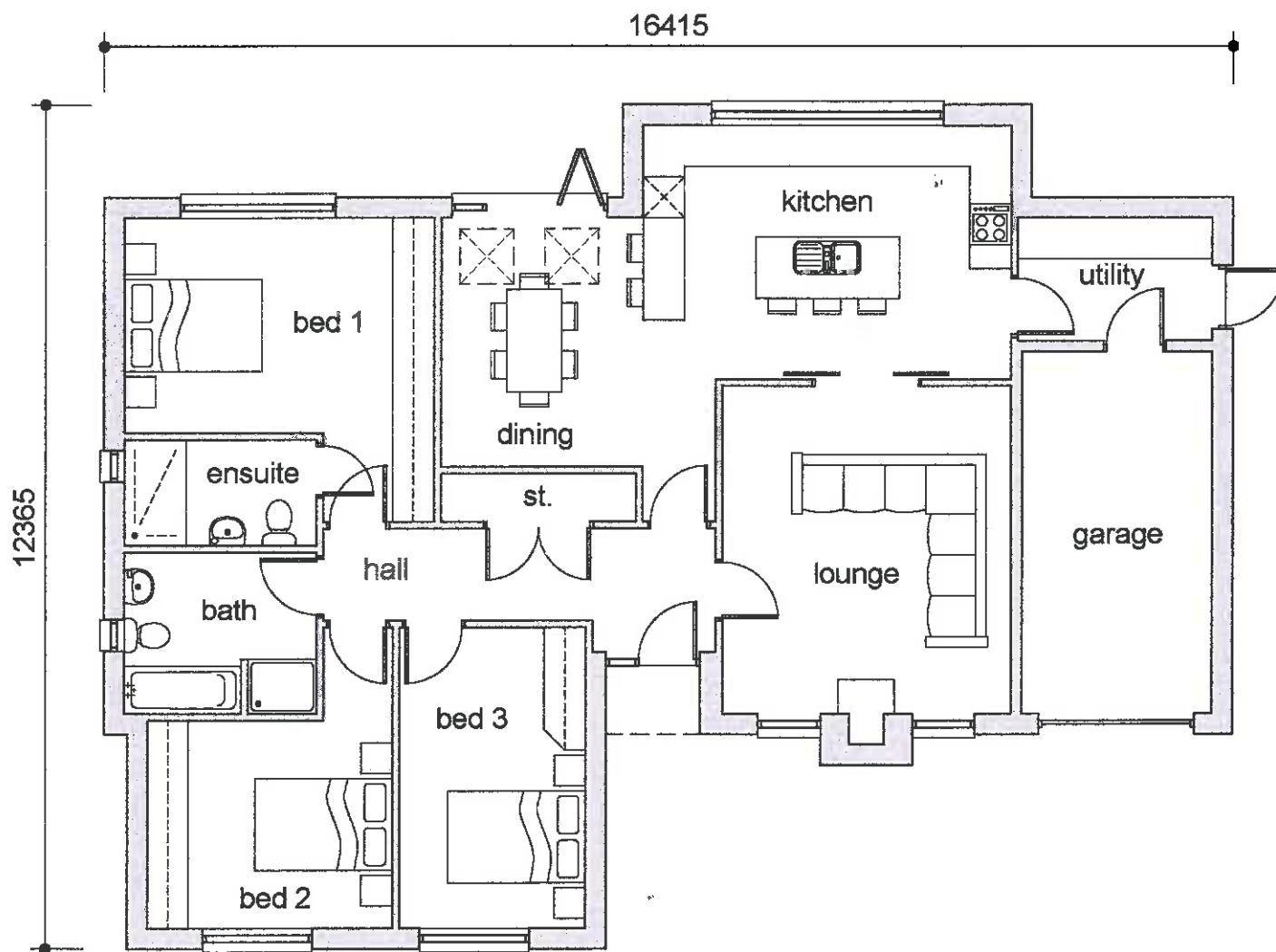

Floor Plan  
Plot 18 & 20 (plot 25 handed)



Rear Elevation

320180500P



Side Elevation



# Clitheroe Road, Barrow

## House Type C - General Arrangement



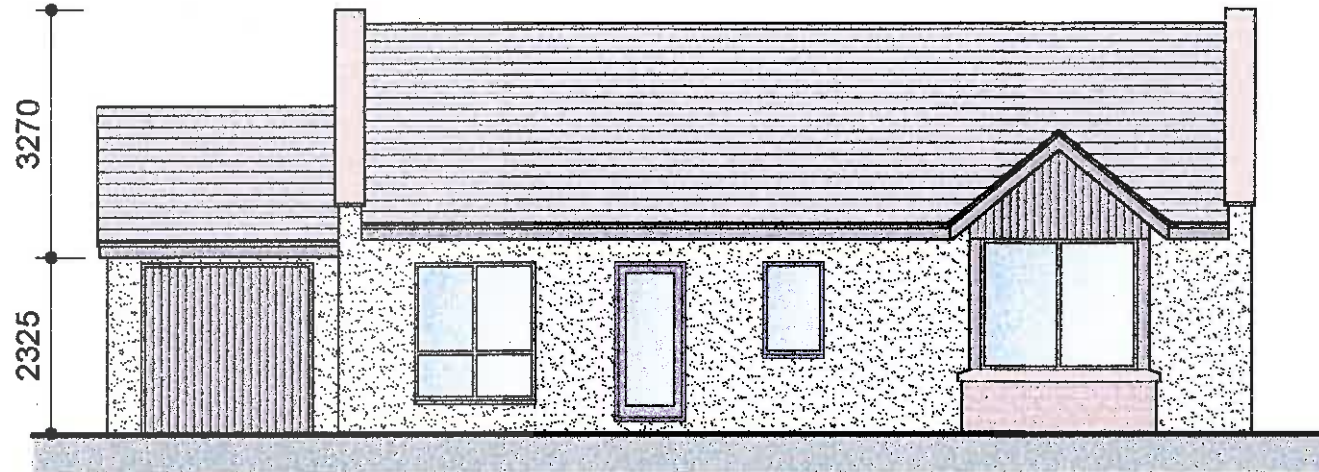

Front Elevation

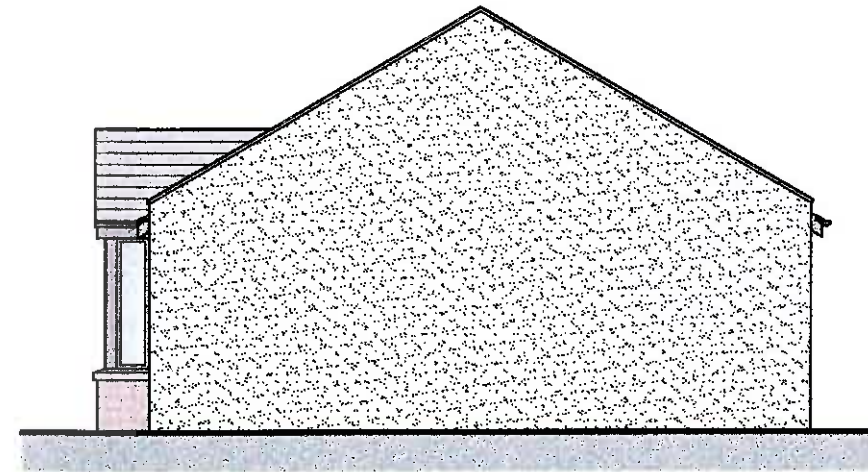

Side Elevation

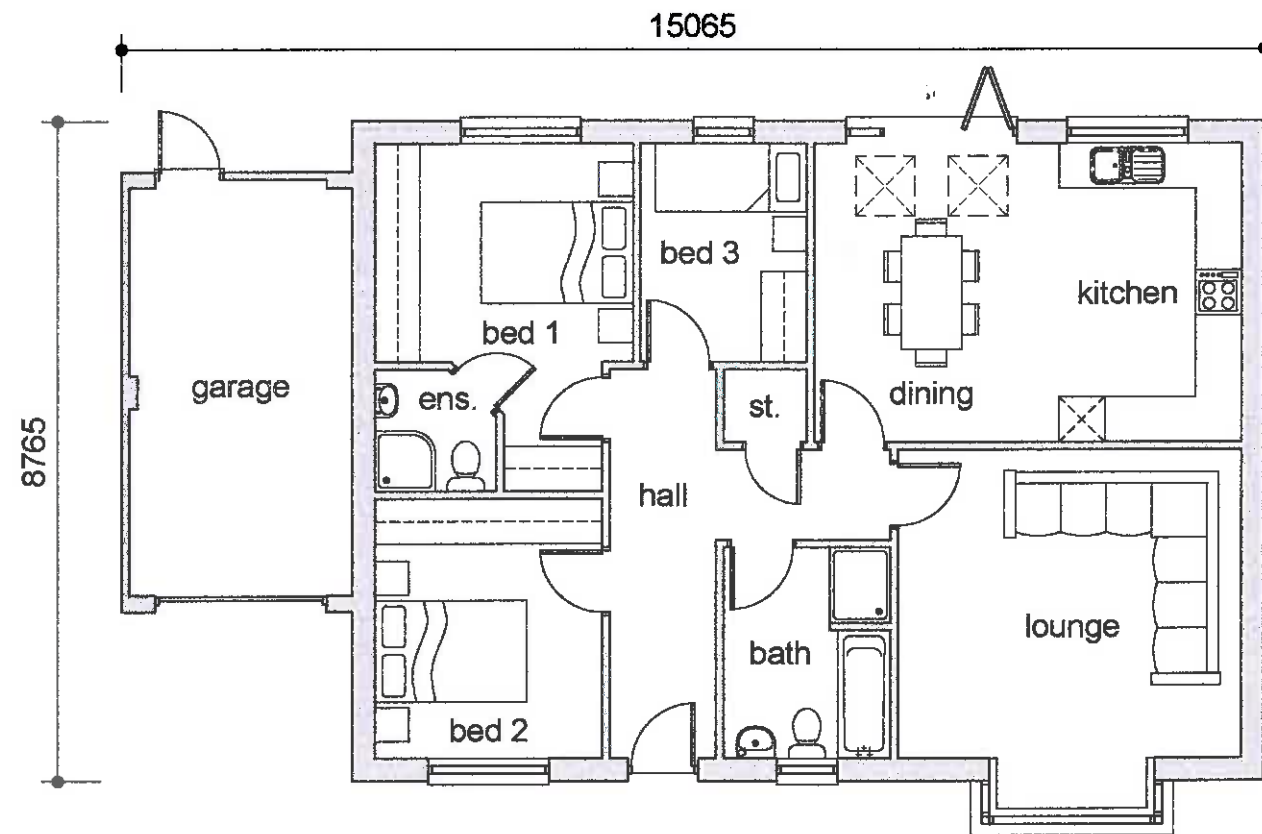

Floor Plan  
Plot 21 & 26

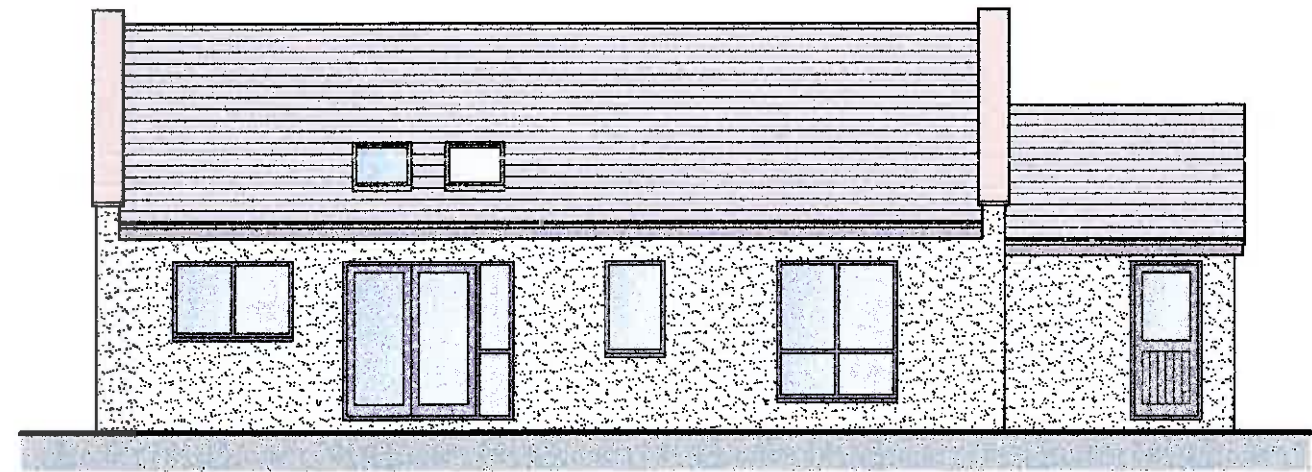

Rear Elevation

320180500P

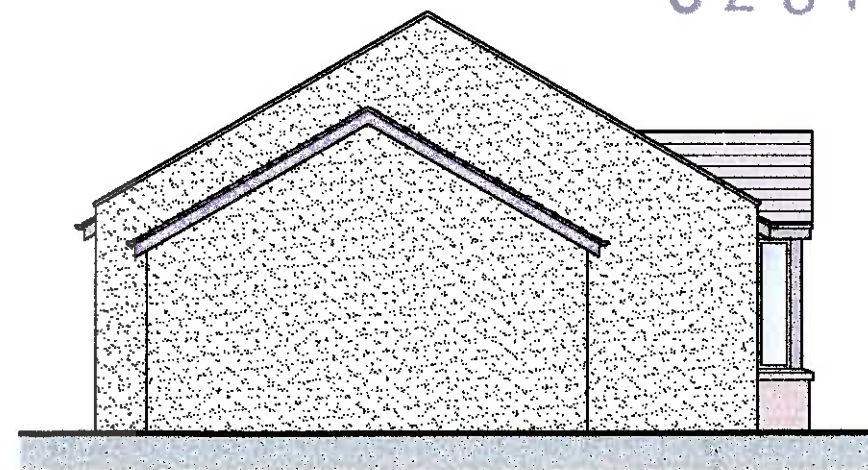

Side Elevation

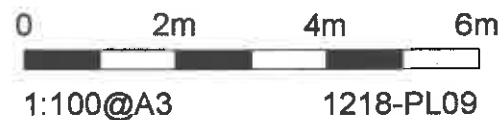

# Clitheroe Road, Barrow House Type D - General Arrangement



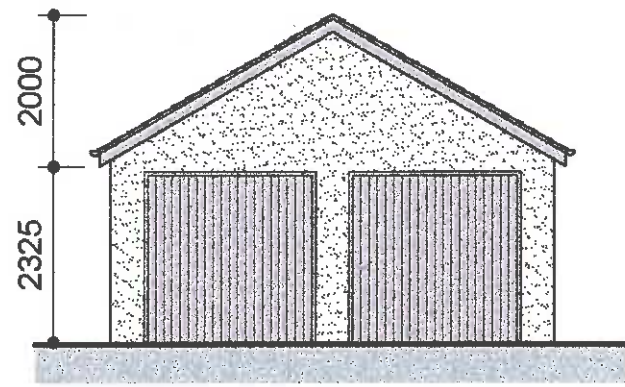

Front

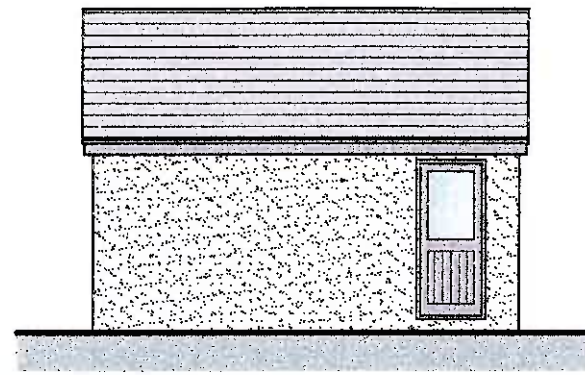

Side

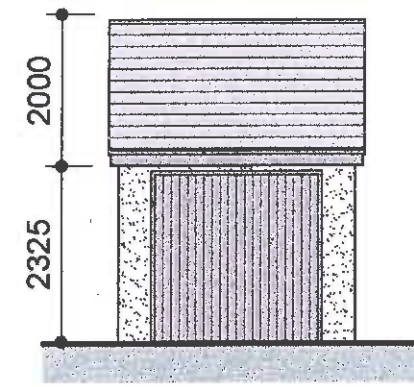

Front

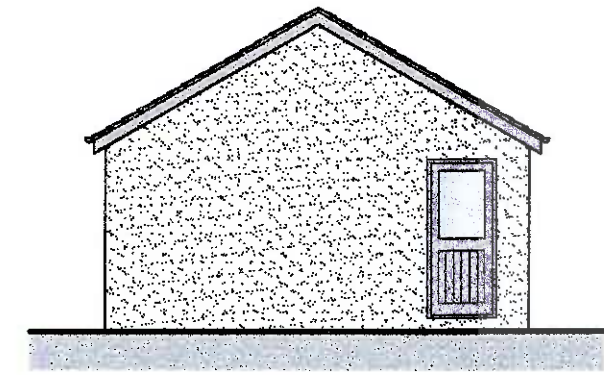

Side

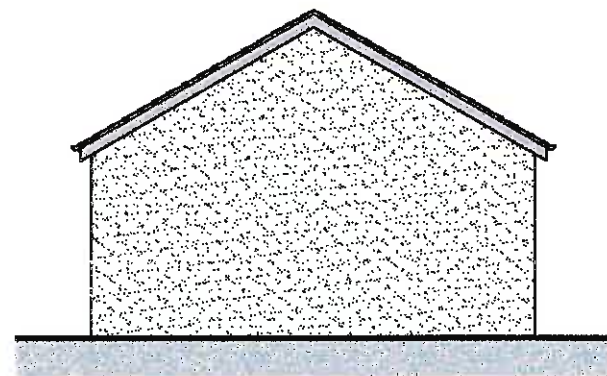

Rear

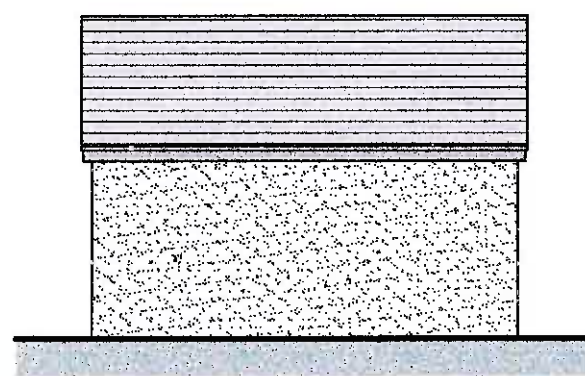

Side

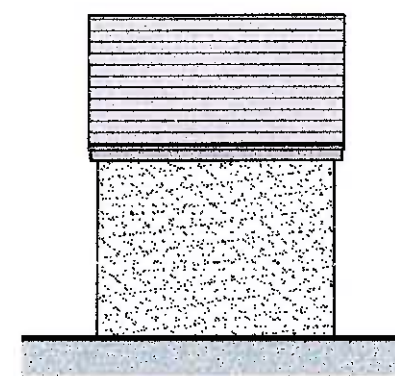

Rear

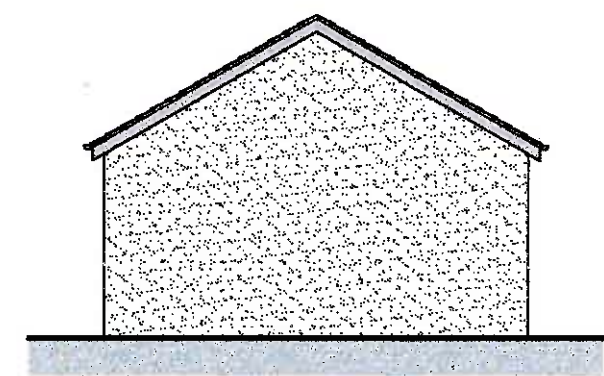

Side

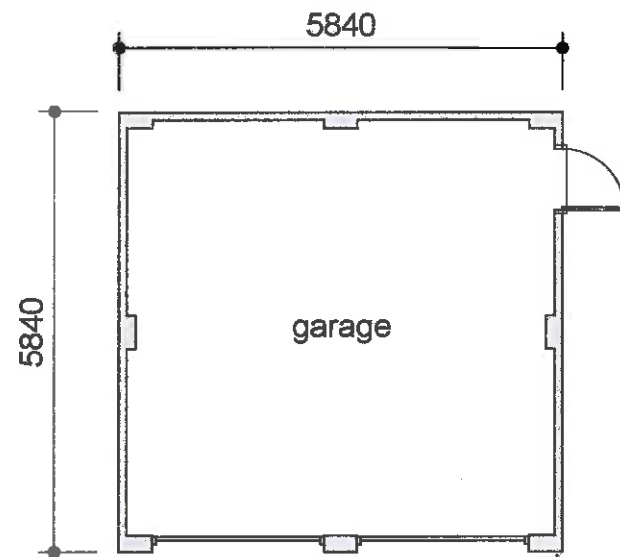

Floor Plan  
Plots 19

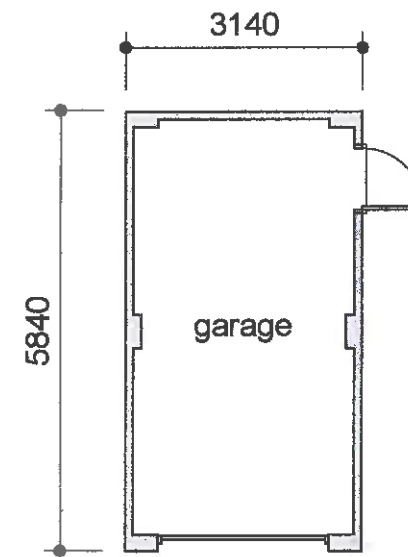

Floor Plan  
Plot 22 & 27

3201805007

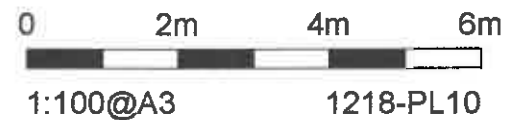

# Clitheroe Road, Barrow Garage - General Arrangements

