

Planning approval 32/01509/77P to replace the touring section of the site with static caravans for holiday use only

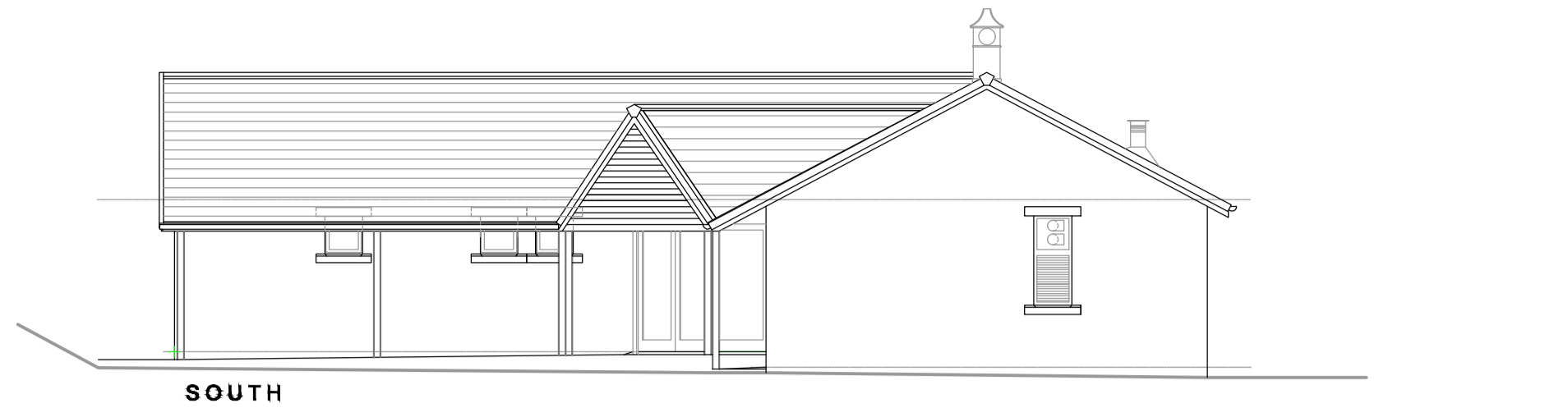

SOUTH

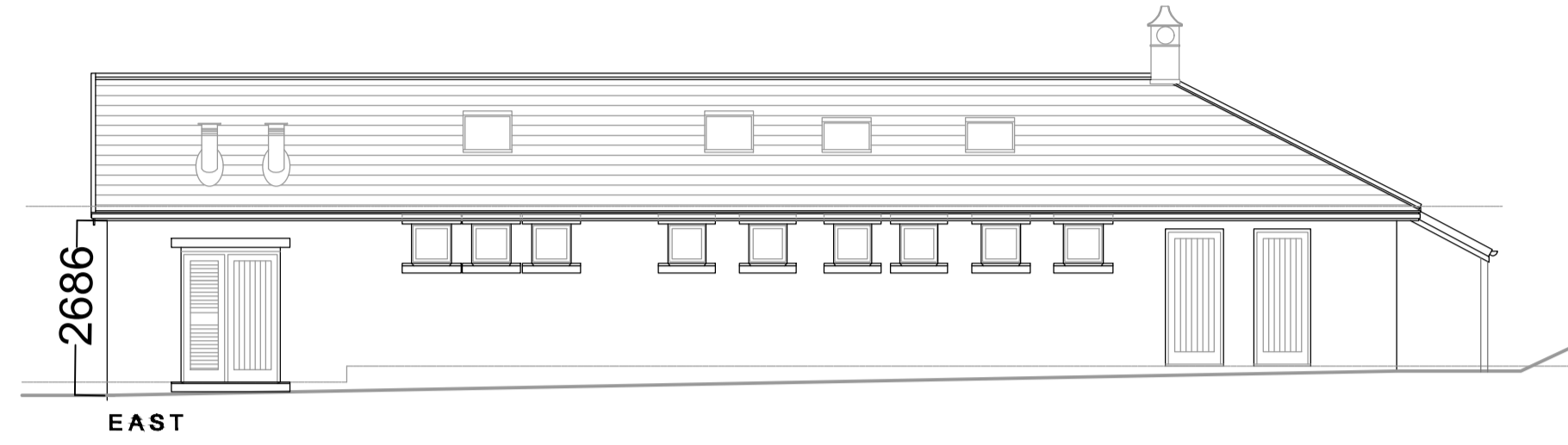

EAST

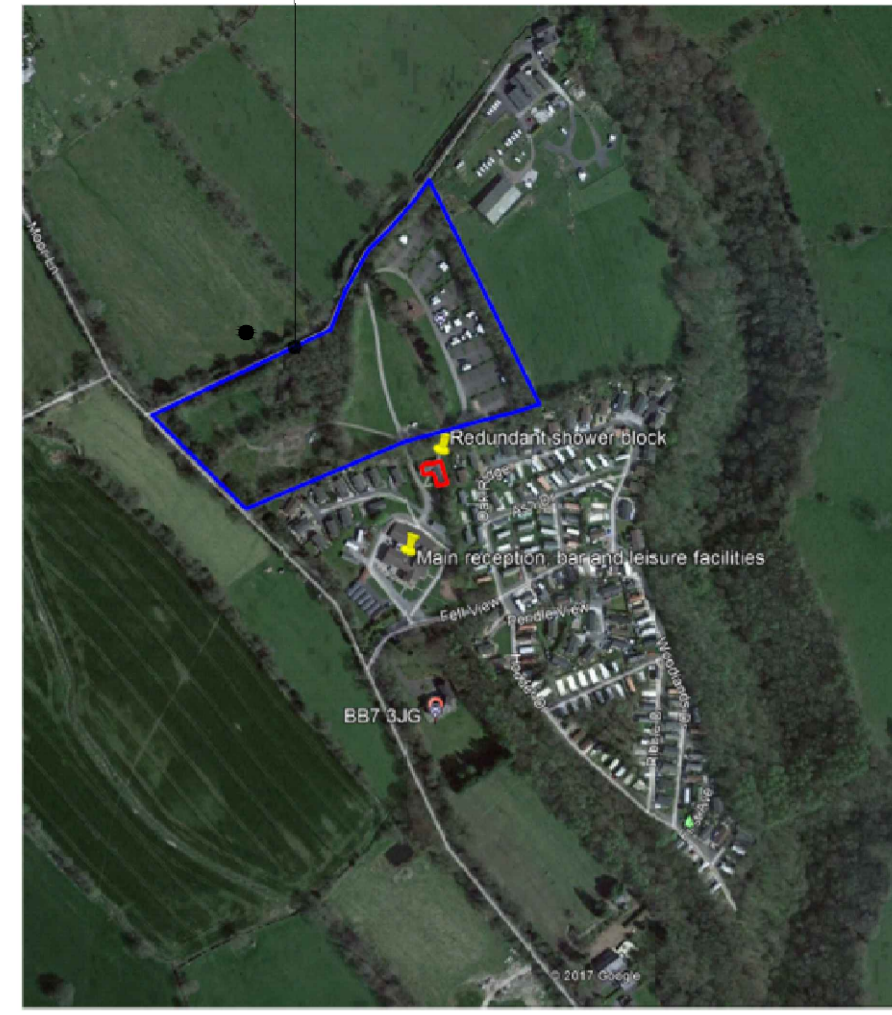

AERIAL VIEW OF THREE RIVERS WOODLAND PARK

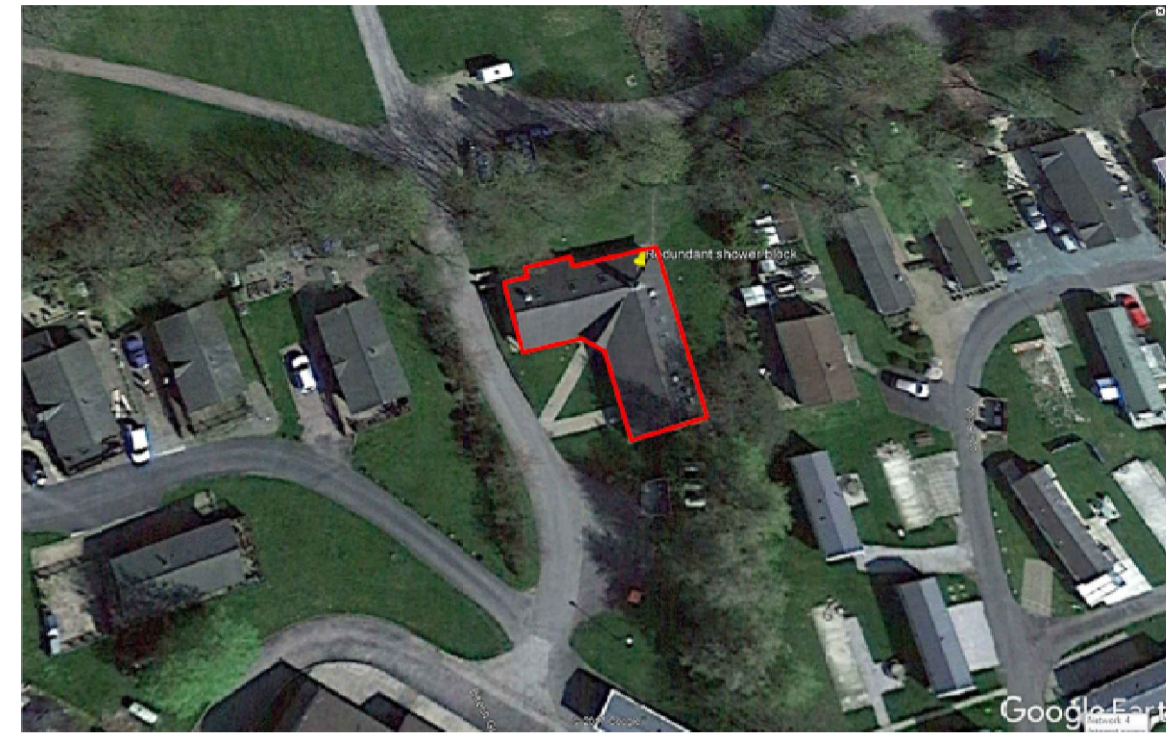

AERIAL VIEW OF SHOWER BLOCK



SOUTH

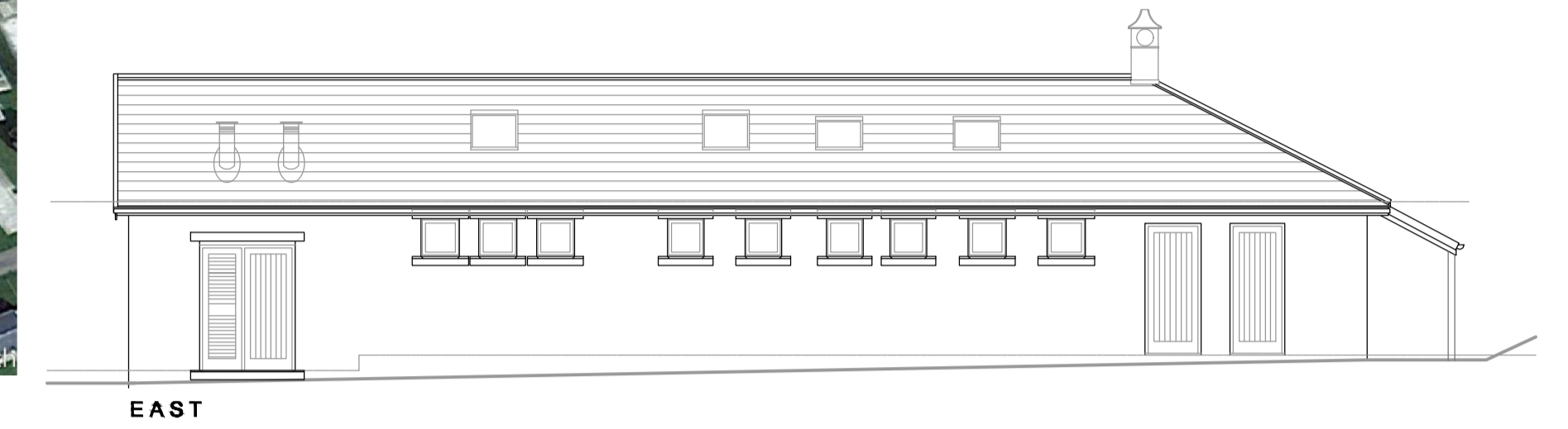

EAST



NORTH



WEST

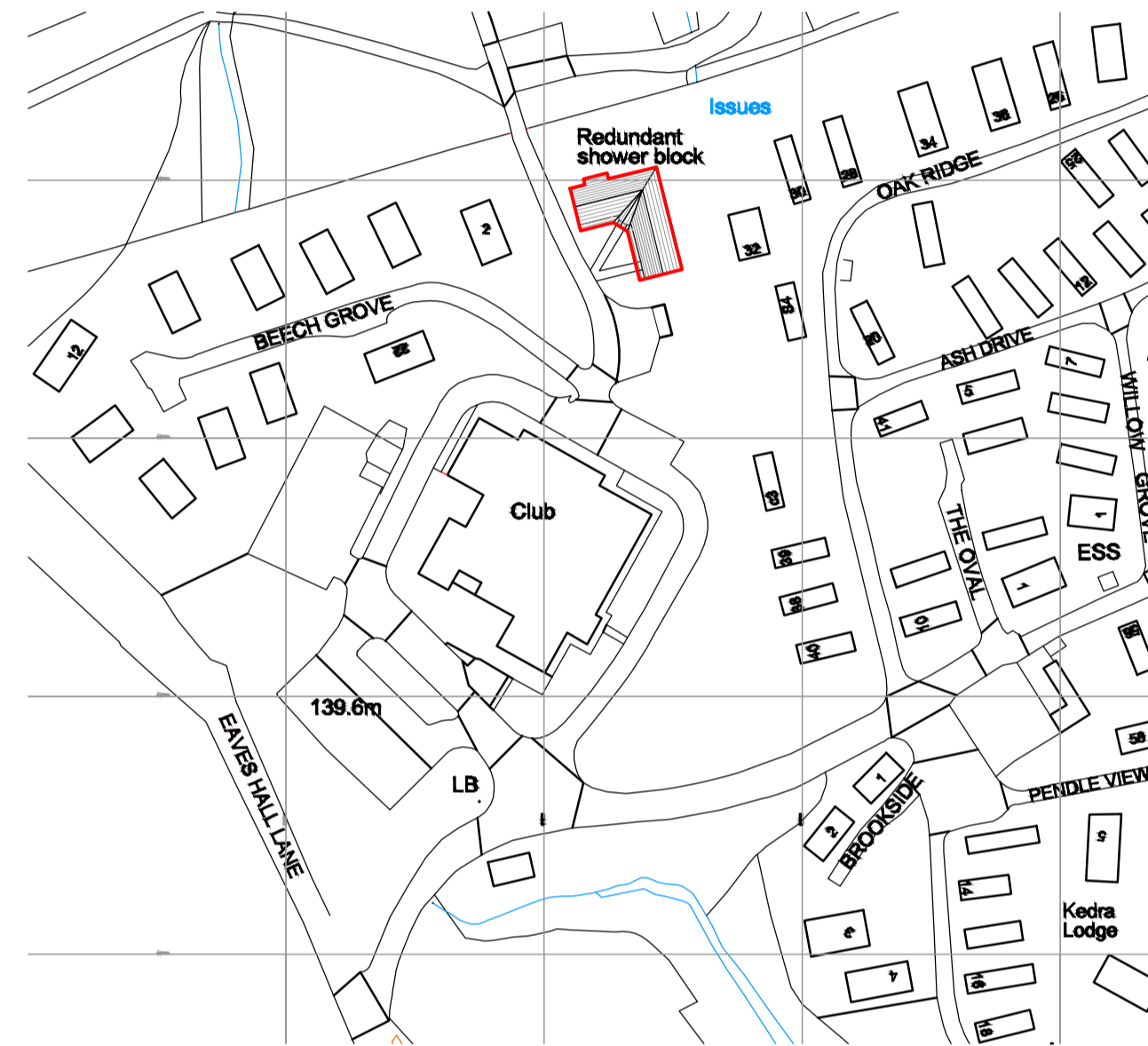

LOCATION PLAN 1/1250



NORTH



WEST

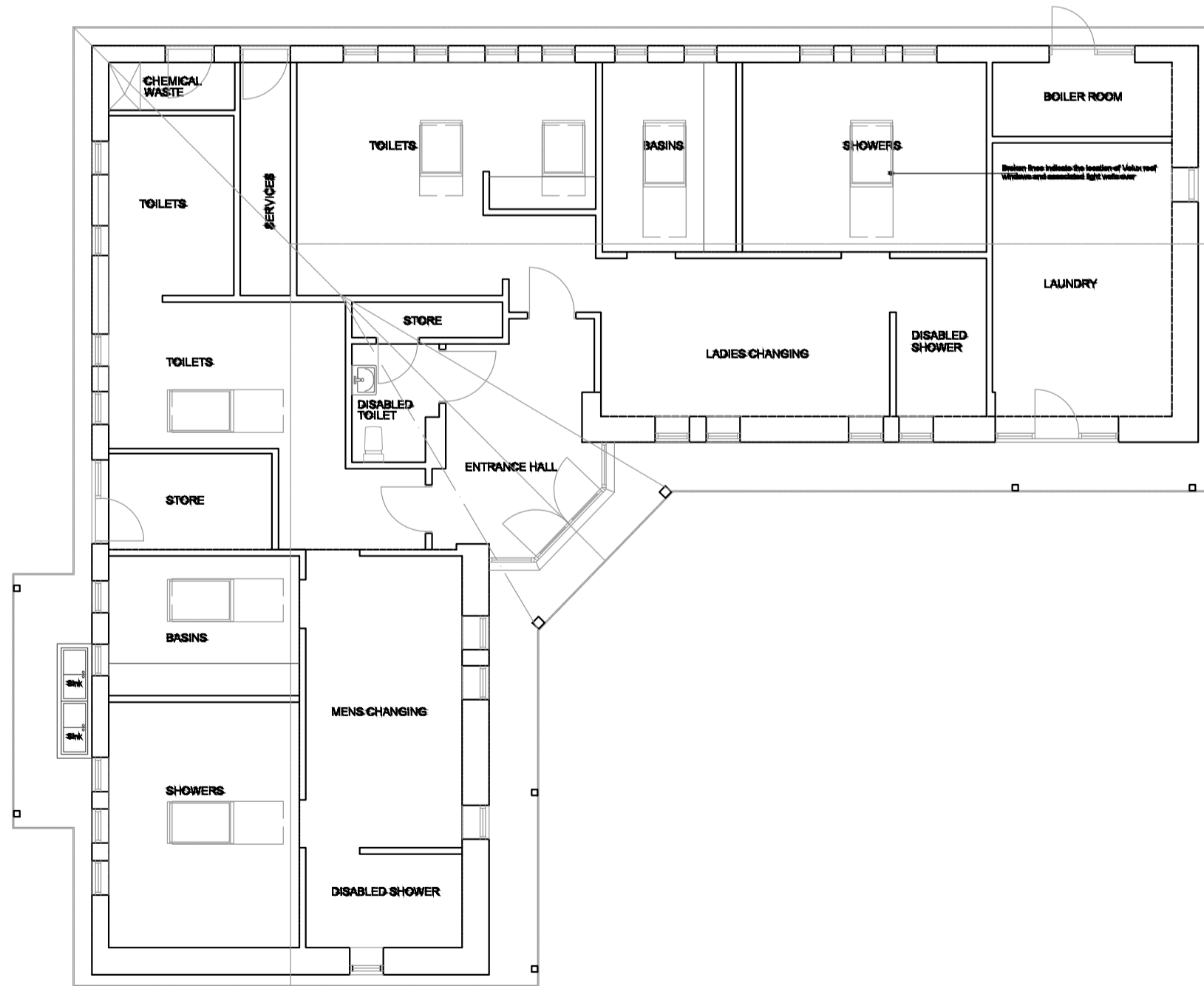

FLOOR PLAN EXISTING

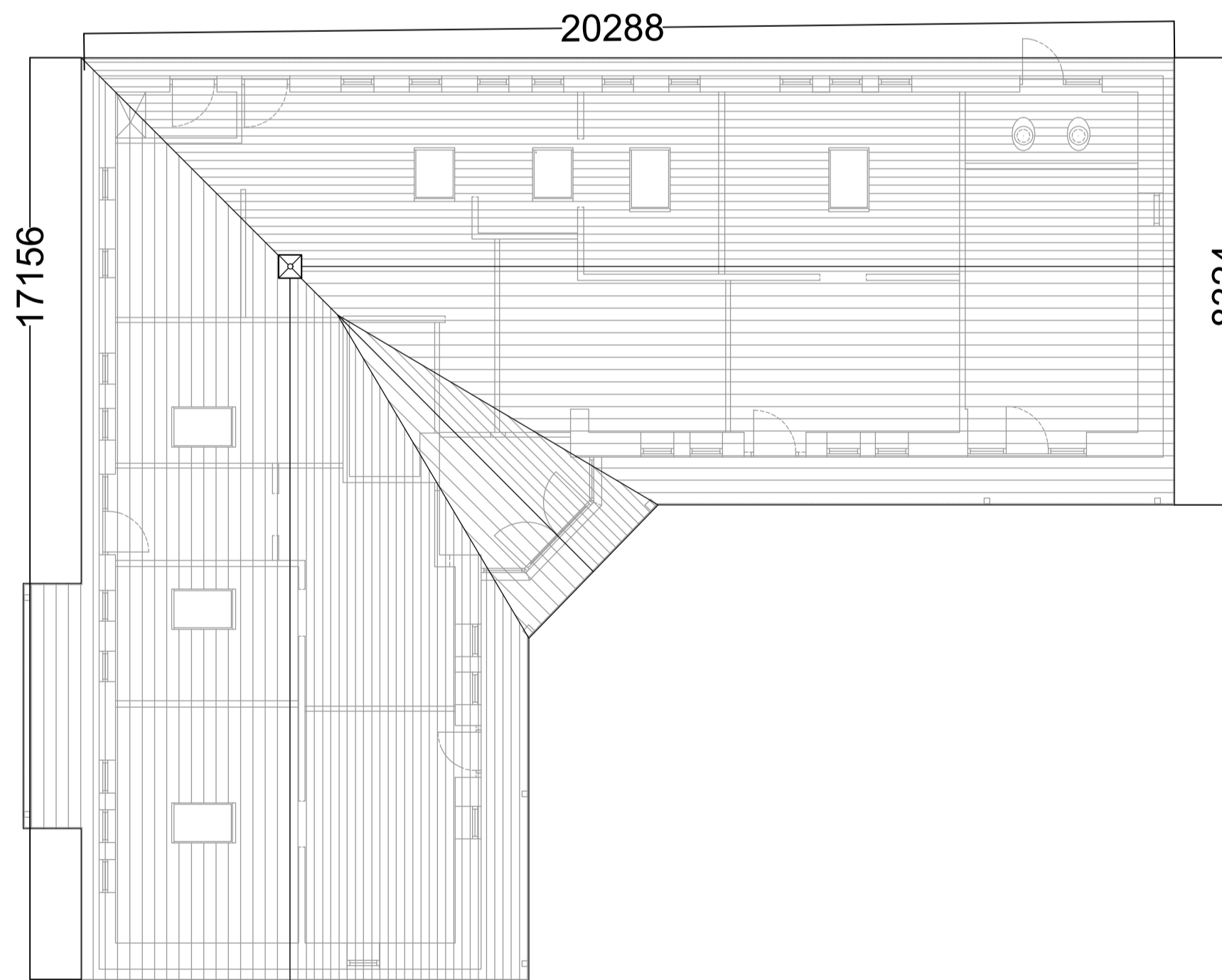

ROOF PLAN EXISTING AND PROPOSED

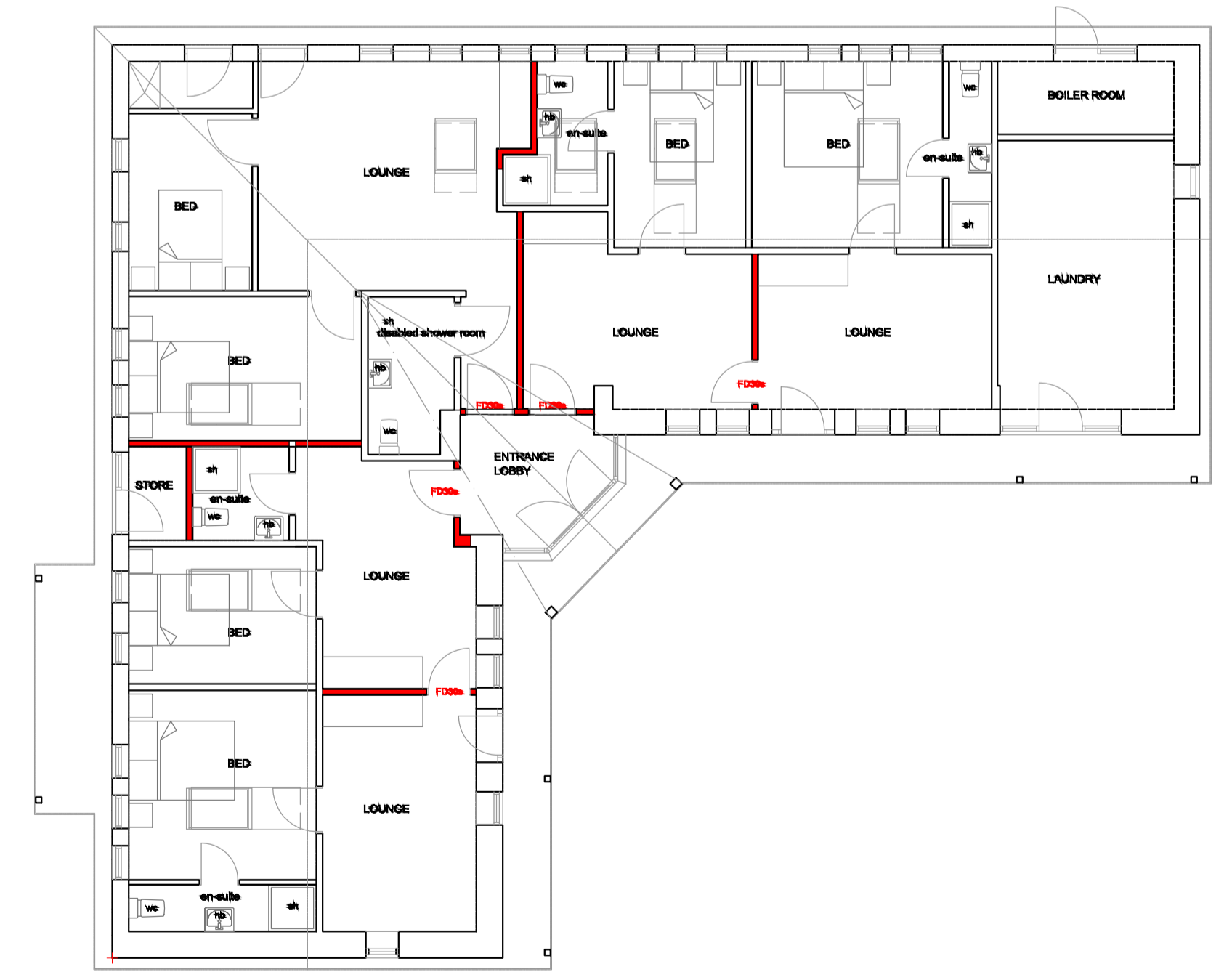

FLOOR PLAN AS PROPOSED

client M/R R TAPSELL
drawing SURVEY
project PROPOSED CONVERSION OF REDUNDANT SHOWER BLOCK AT THREE RIVERS WOODLAND PARK EAVES HALL LANE, WEST BRADFORD, CLITHEROE BB7 3JG

scale 1:100 size A1
date JANUARY 2018 drawn
job no. H-003 drwg no. 03 revision

REVISIONS

ALLISON & MACRAE ARCHITECTS : INTERIOR DESIGNERS
Burley Grange, Station Road, Burley in Wharfedale Ilkley, LS29 7ND Tel 01943 862785 e-mail admin@allison-macrae.co.uk

