

EXISTING GROUND FLOOR

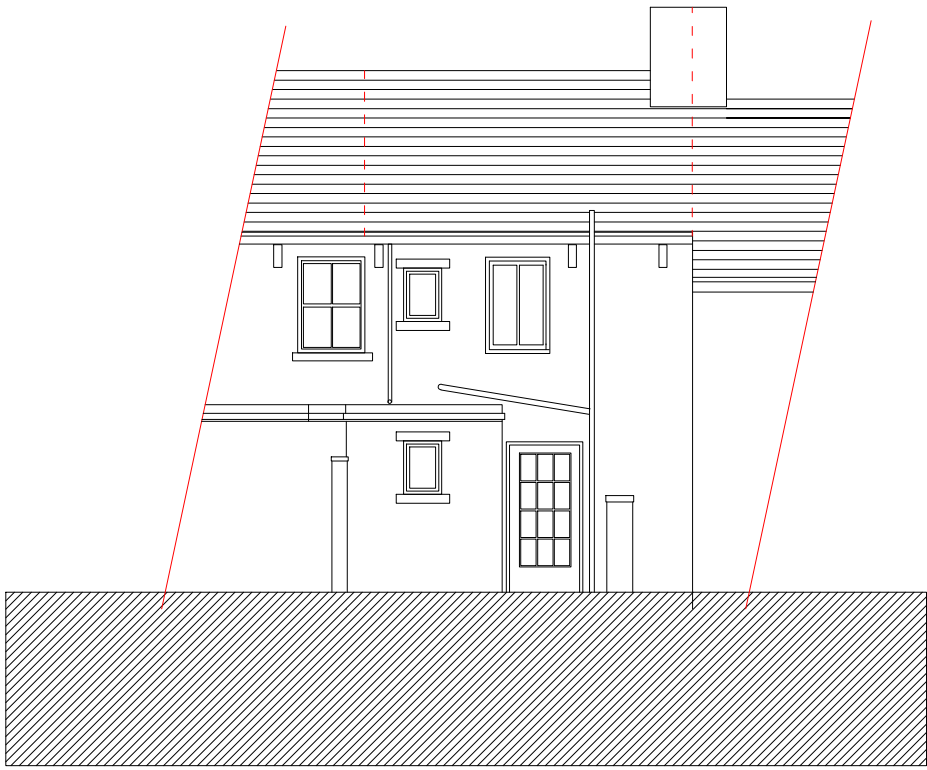

EXISTING NORTH ELEVATION

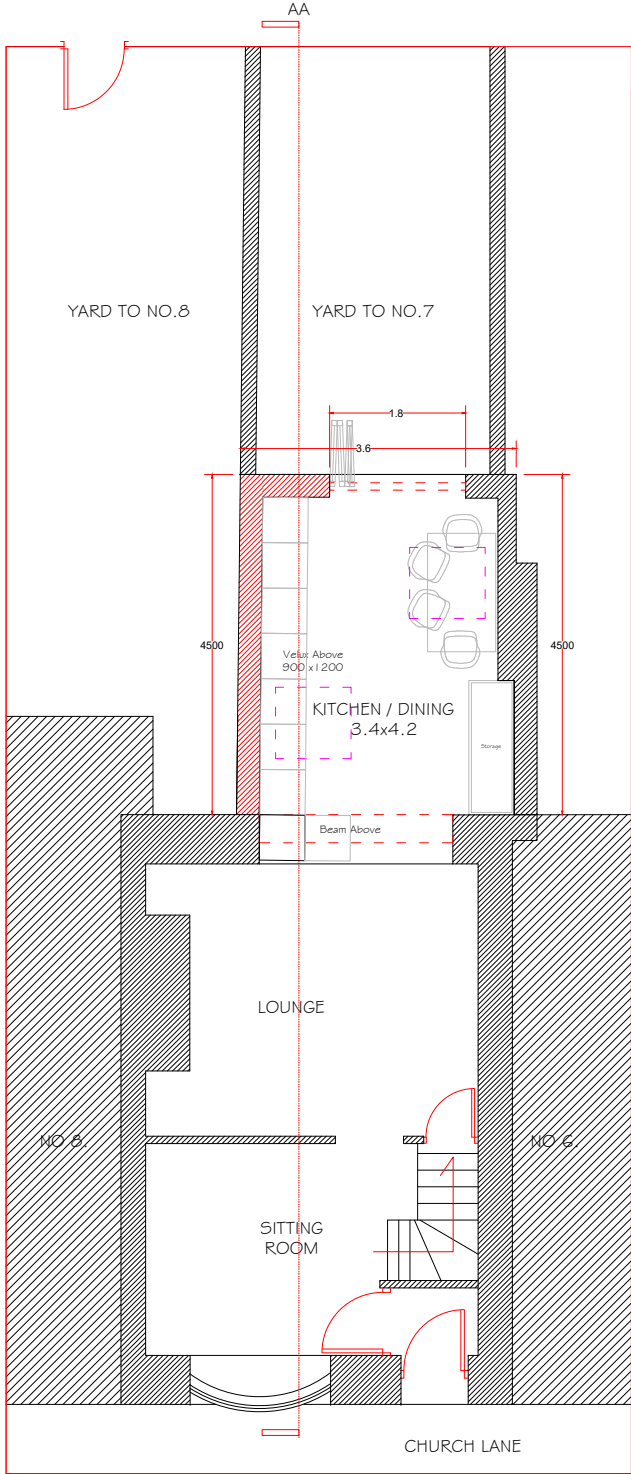

PROPOSED GROUND FLOOR

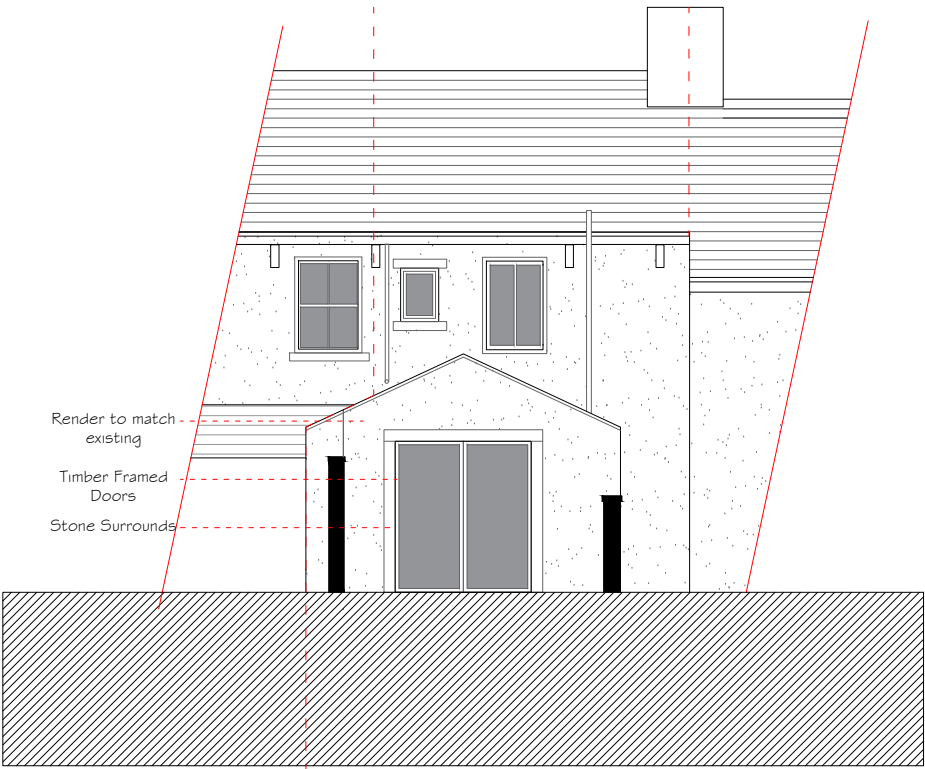

PROPOSED NORTH ELEVATION

GROUND FLOOR

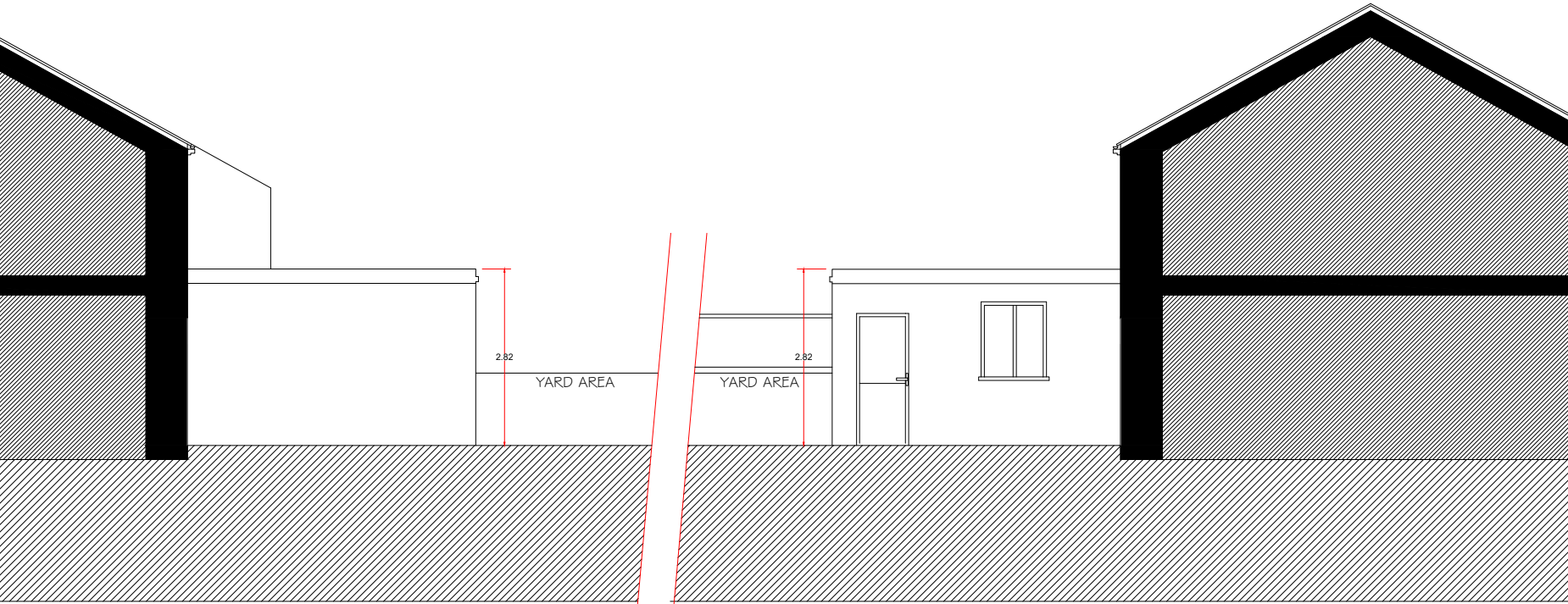

EXISTING EAST ELEVATION

EXISTING WEST ELEVATION

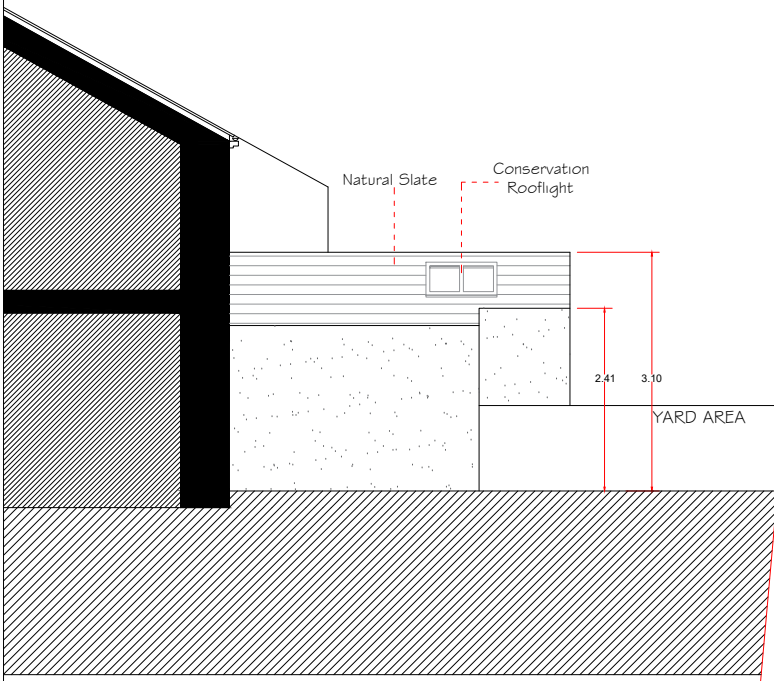

PROPOSED EAST ELEVATION

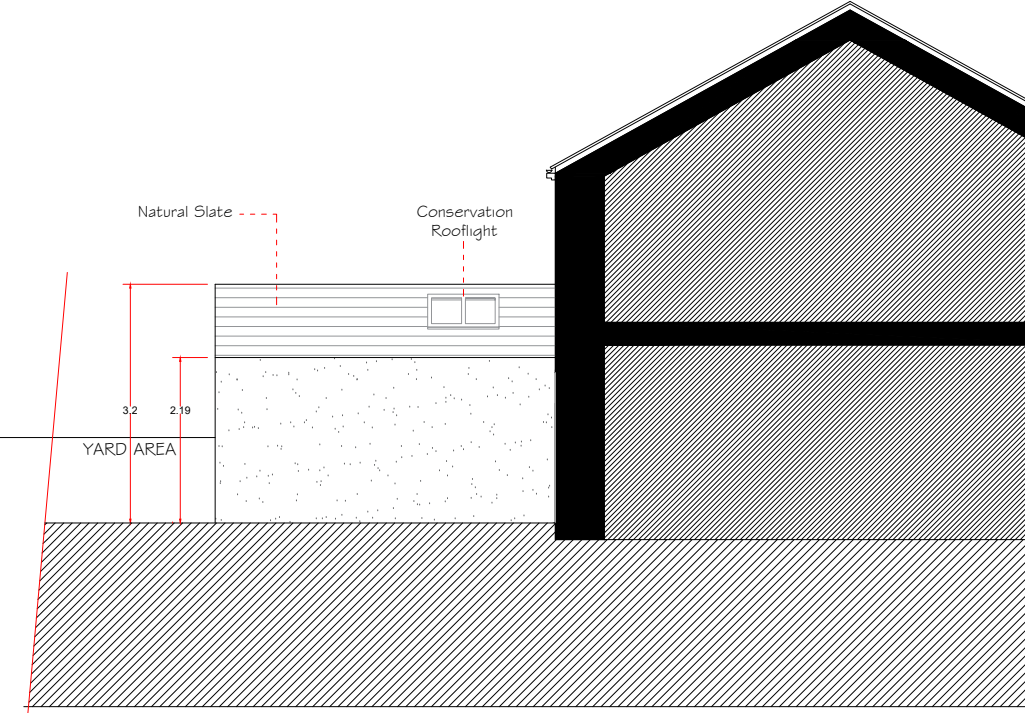

PROPOSED WEST ELEVATION

Notes:

THE PROPOSAL CONSISTS OF THE DEMOLITION OF AN INCONGRUOUS, MODERN AND POOR QUALITY FLAT FELTED ROOF, SINGLE STOREY, REAR EXTENSION, OF PAINTED BRICK, TO BE REPLACED BY A SINGLE STOREY, DOUBLE PITCHED EXTENSION.

THE PROPOSED EXTENSION CONSISTS OF TRADITIONAL PITCHED ROOF, CLAD IN NATURAL SLATES, WITH A RENDERED FINISH TO THE EXTERNAL WALLS.

THE ROOF INCLUDES TWO CONSERVATION TYPE ROOF LIGHTS, AND A MODEST REAR OPENING, LEADING TO THE REAR YARD.

THE PROPOSED FOOTPRINT IS IDENTICAL TO THE EXISTING.

CONSTRUCTION WORK SUBJECT TO A PARTY WALL AGREEMENT WITH THE NEIGHBOURING POPERTIES.

Rev	Date	Revision
-----	------	----------

project:
PROPOSED EXTENSION & ALTERATIONS
7 CHURCH LANE
WHALLEY

client:
MR HARRY HINDLE

drawing title:
SCHEME DESIGN

scale:
1:100 @A2

drawn: DW checked: PH

date:
21 / 06 / 18

project no. PHD/7CL drg. no. 100 rev.