

Ground Floor Level 1/50th

terrace of pre cast concrete units (Bison beams or similar) beam and block system set onto steel ledger angles of steel beams

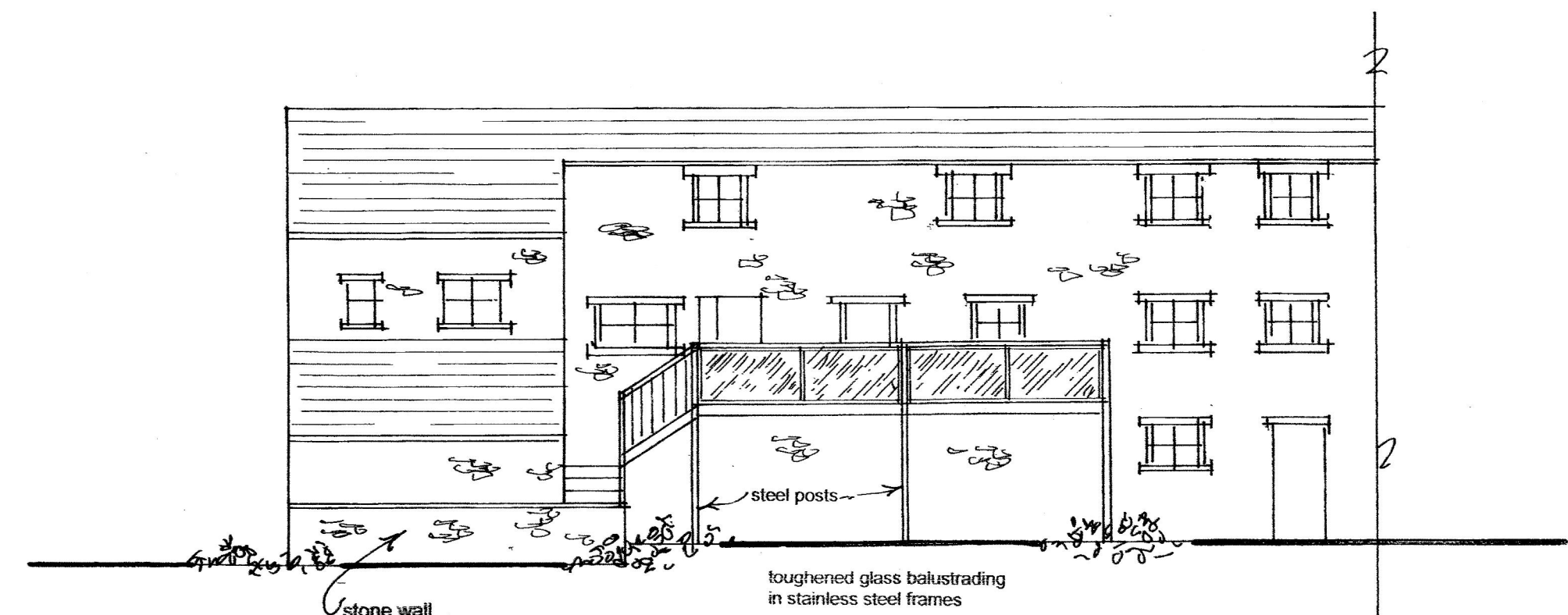

Rear Elevation 1/100th

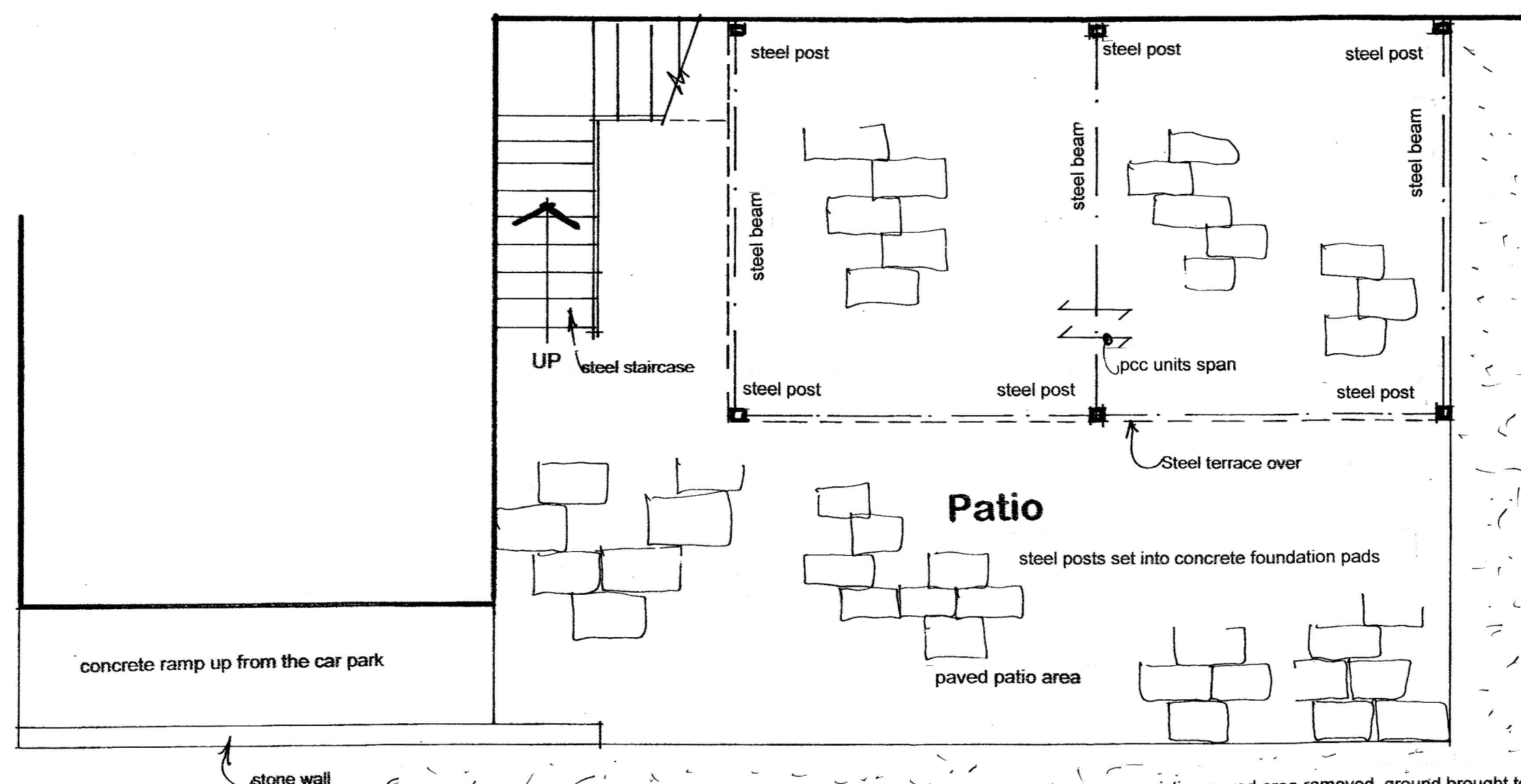

Garden Level 1/50th

Gardens

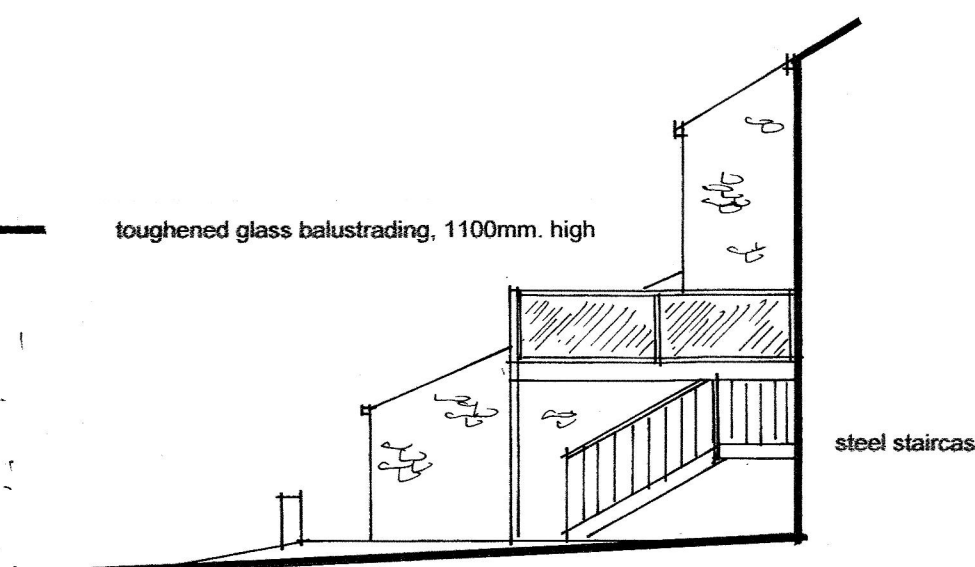

Side Elevation 1/100th

steelwork and foundation designs to engineers design and details

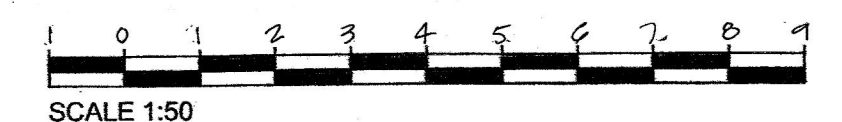
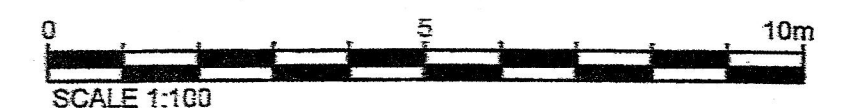

This drawing, it's design content and text are the Copyright and Intellectual Property of David Liversidge Design and must not be copied or reproduced in whole or part without prior written consent

DAVID LIVERSIDGE
Design *

ARCHITECTURE
BUILDING ENGINEERS

259 Rossendale Road, Burnley, Lancs, BB11 5BZ

tel: **07977- 463496**

email: davidliversidge@msn.com

Proposed Terrace

at The Lord Nelson PH
Whalley Old Road, Langho,
Blackburn, BB6 8DU

Scale: 1/50th 1/100th *CAZ* Drawing No:

Date: June 2018

18/87/1