

PROPOSED SCHEME

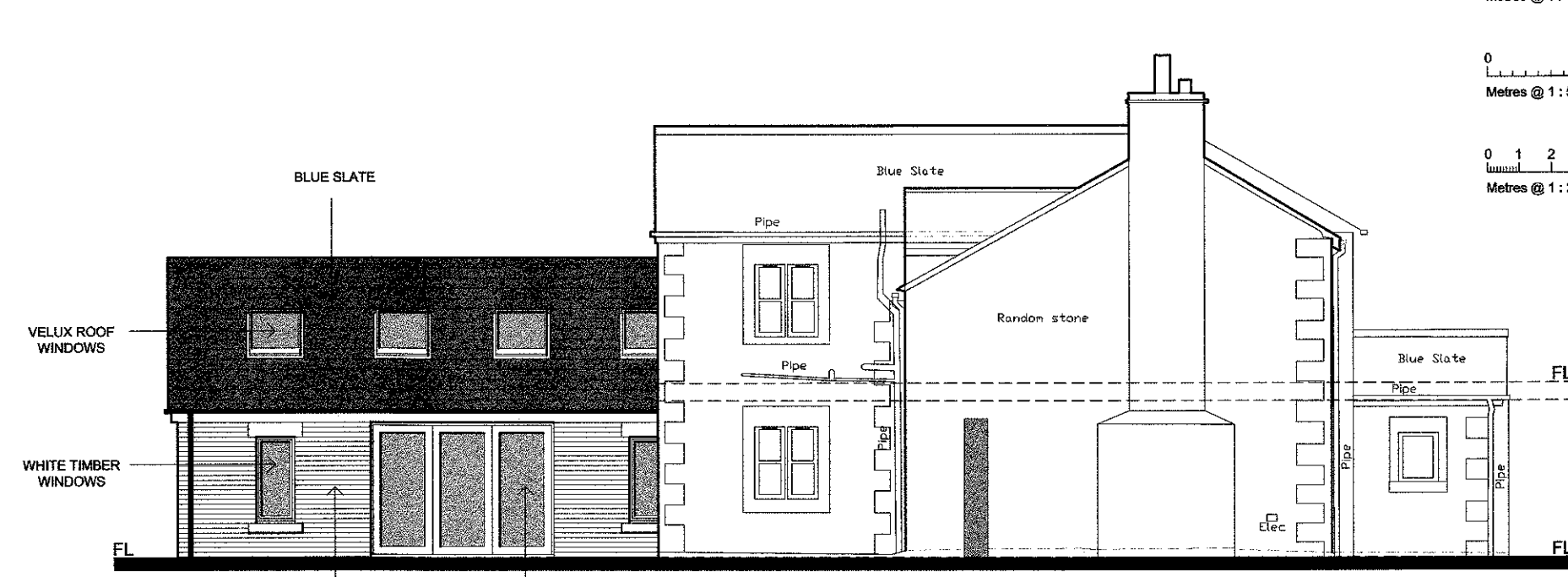

FRONT ELEVATION



SIDE ELEVATION

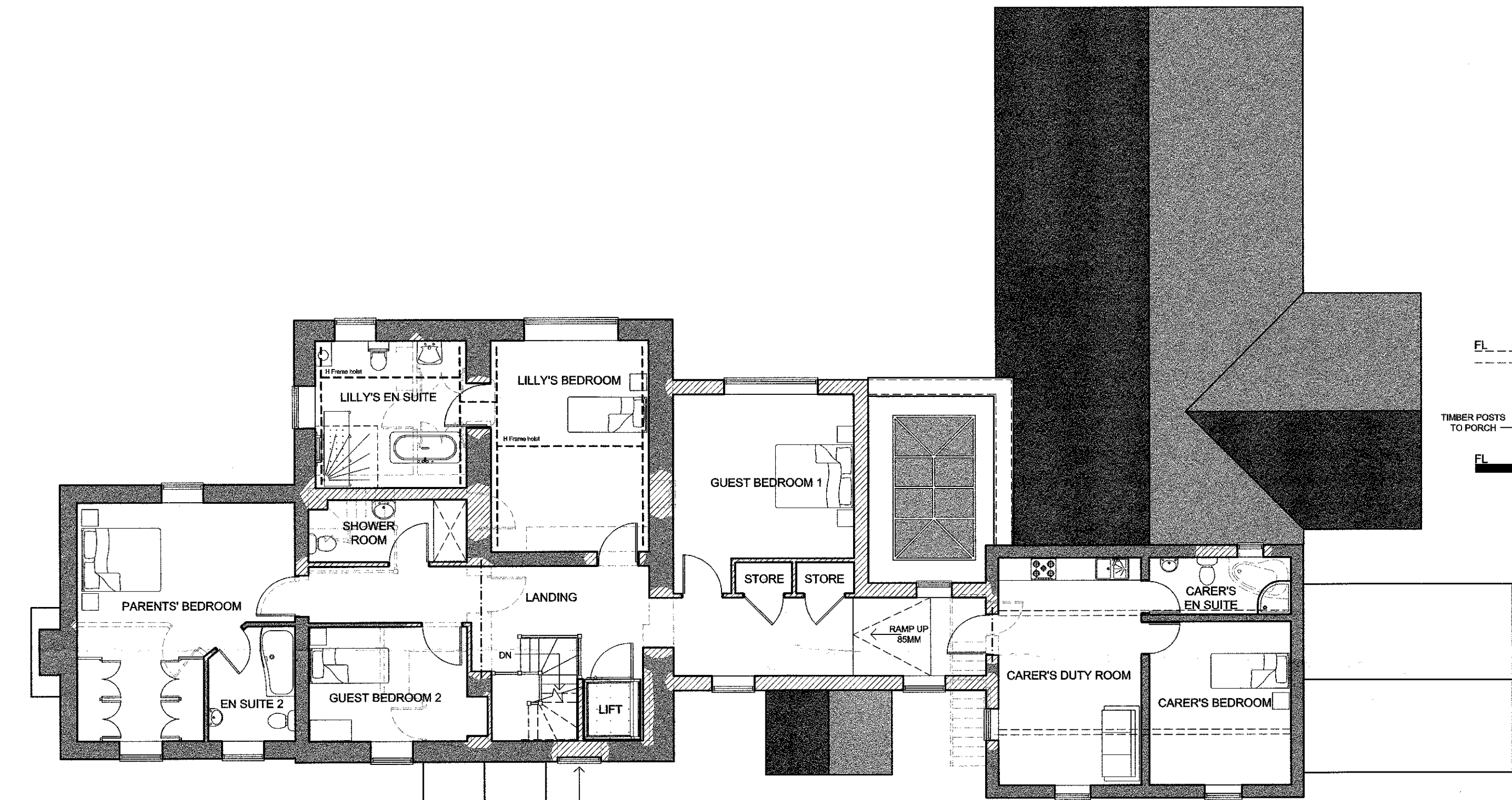

FIRST FLOOR PLAN

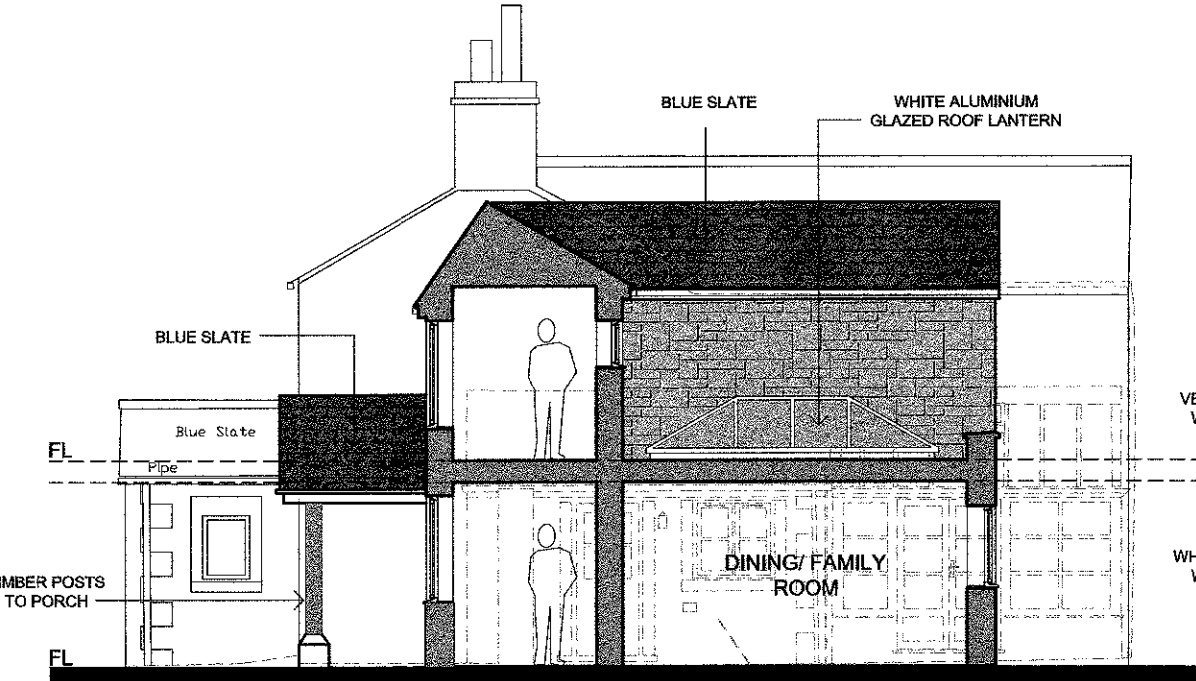

SECTION THROUGH LINK

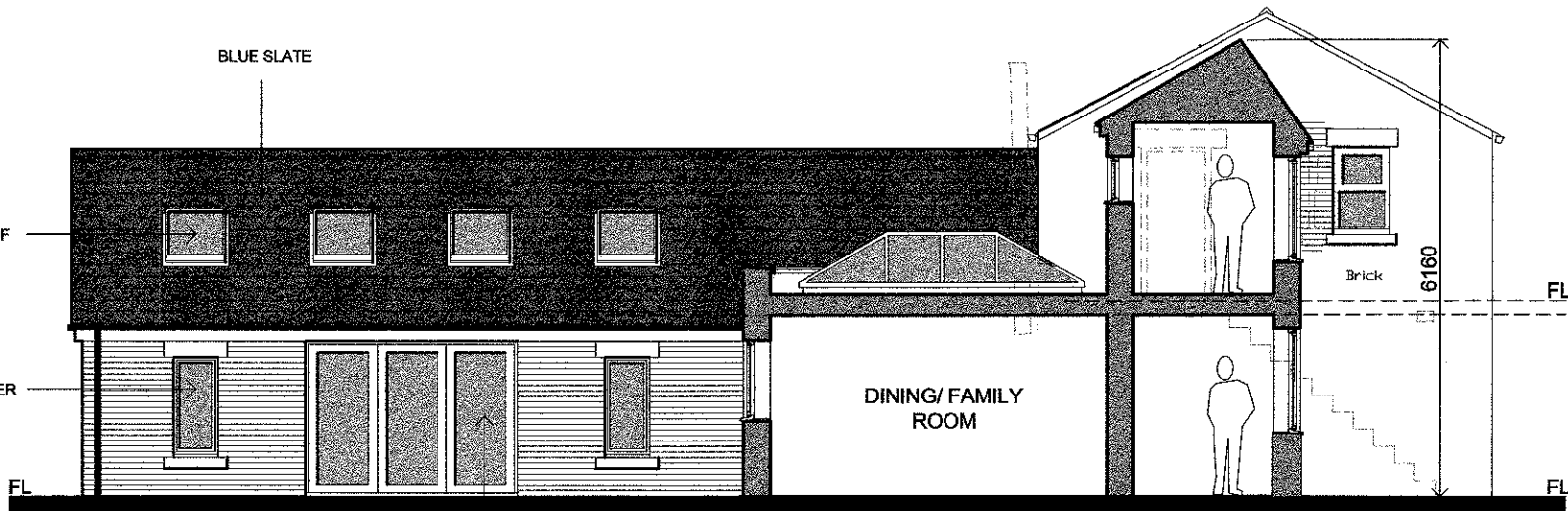

SECTIONAL SIDE ELEVATION

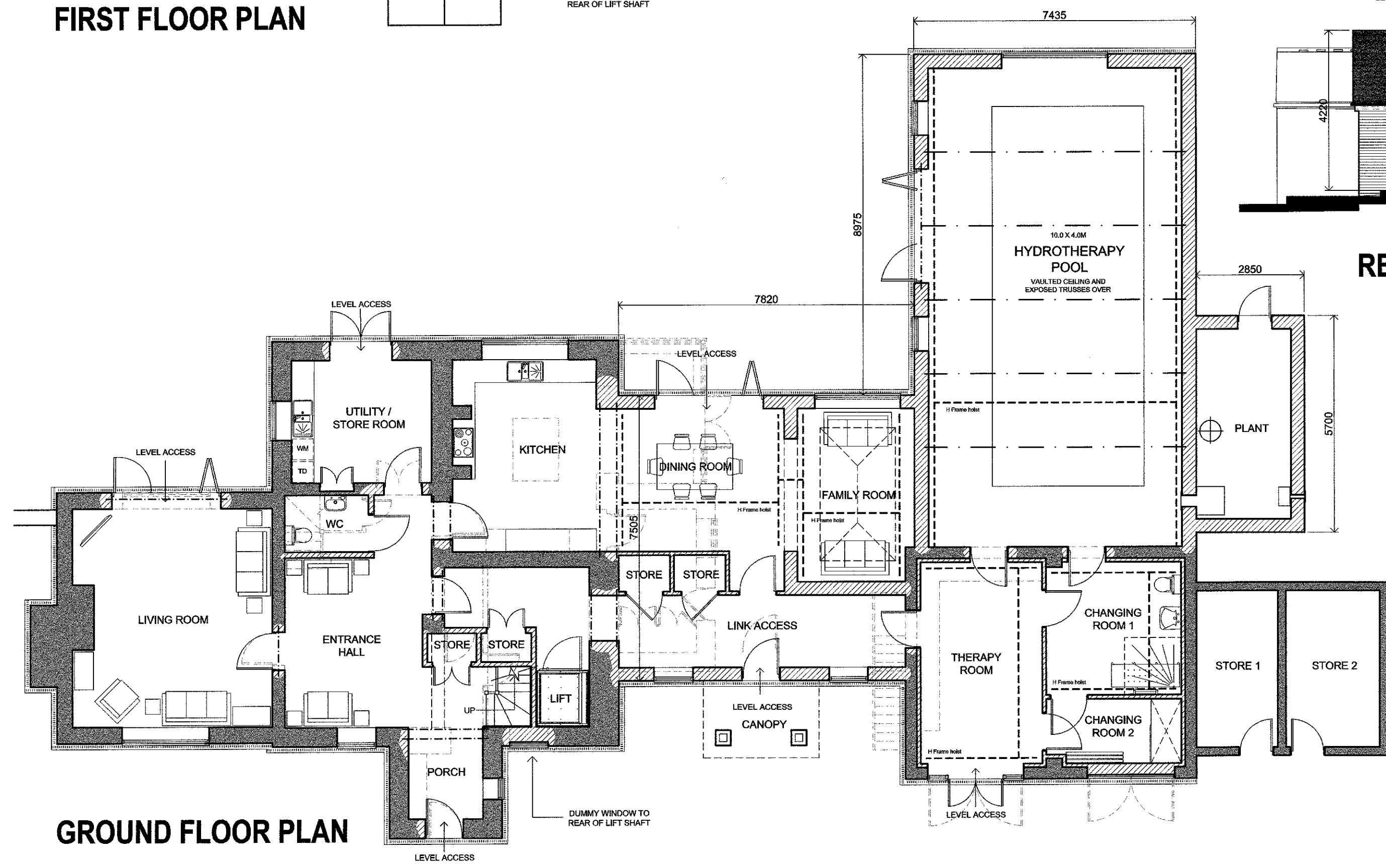

GROUND FLOOR PLAN



REAR ELEVATION

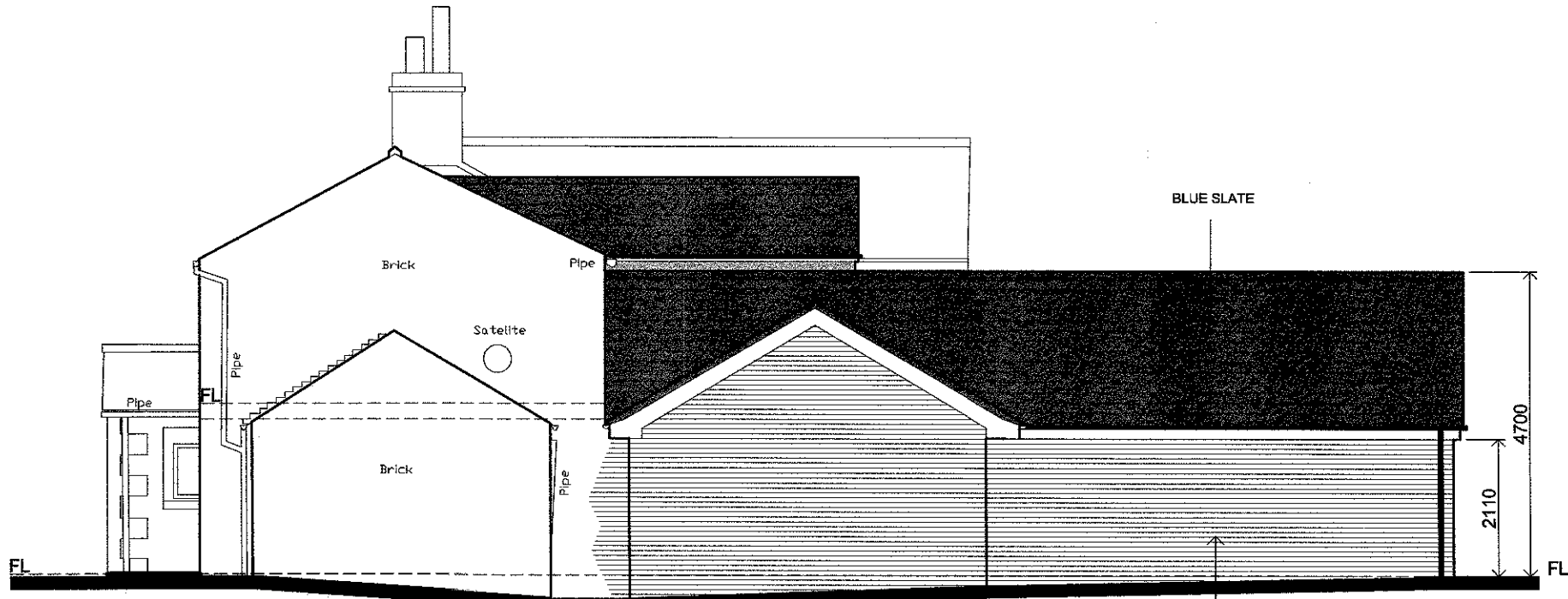

SIDE ELEVATION

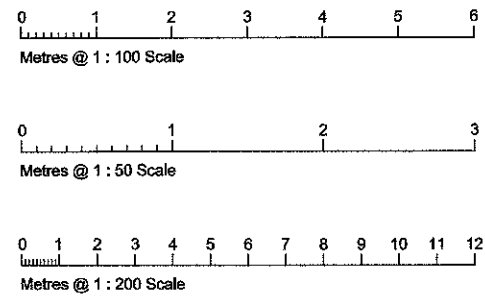

Do not scale from these drawings.

The Contractor is responsible for checking all dimensions on site prior to commencement of the works. Any errors are to be reported to Wyvern Partnership LLP as soon as possible.

Any construction work carried out prior to receiving all necessary approvals for Planning and/or Building Regulations is entirely at the client's / homeowner's risk.

All building work is to be completed to the satisfaction of the Local Authority Building Control Officer and in accordance with current Building Regulations and as such, additional unforeseen building works may be required on site.

The Contractor shall inspect all adjoining properties - when applicable - which may be affected by the works prior to commencement and must report any defects to the owner.

The Contractor shall be entirely responsible for the security, strength and stability of the building during the course of the works.

Drawings produced for the purpose of obtaining Building Regulation Approval do not constitute full working drawings.

Drawings produced for Accommodation and Suitability Reports are to be used to assess the suitability of a property to meet the needs of a client and no other purpose. All proposals are subject to a detailed survey and Local Planning Authority approval.

All drawings are the copyright of Wyvern Partnership LLP. This drawing may not be copied by any third parties without prior permission.

Ordnance Survey maps reproduced with the sanction of the Controller of HM Stationery Office, Crown Copyright reserved.

320180604P

D.	Further dimensions added.	10 Jul 18
C.	Dimensions added.	09 Jul 18
B.	Windows to lift shaft reinstated.	19 Jun 18
A.	Exposed trusses added to pool room.	21 Feb 18
Rev	Notes	Date

Partnership LLP
Wyvern

HEAD OFFICE:
Wyvern Partnership LLP
10 Long Street, Deventon,
Wiltshire, SN10 1NL.
T: 01380 723532

CHESHIRE OFFICE:
Wyvern Partnership LLP
101 The Courtyard, Railway Green Business Centre
Crown, Cheshire, CW9 5PS
T: 01270 872122 E: alan@wyvernpartnership.co.uk

Client
LILLY HUDSON

Project
PROPOSED EXTENSION AND ADAPTATIONS TO GOOD HEYS FARM THORNLEY WITH WHEATLEY LONGRIDGE PR3 2TL

Drawing
PROPOSED SCHEME

Project No. 14964A (CH)	Dwg No. 02 D	Drawn By MJA
Date JAN 2018	Scale 1:100 @ A1	

Wyvern Partnership LLP is a limited liability partnership registered in England and Wales with registered number 06203022. The firm is used to refer to a member of the Wyvern Partnership LLP.

The registered office is located at:
10 Long Street, Deventon, Wiltshire, SN10 1NL.

Partners:
Thomas M Withers, Steven B Woodley, Alan A Wilbeday