

Part Side Elevation (north)

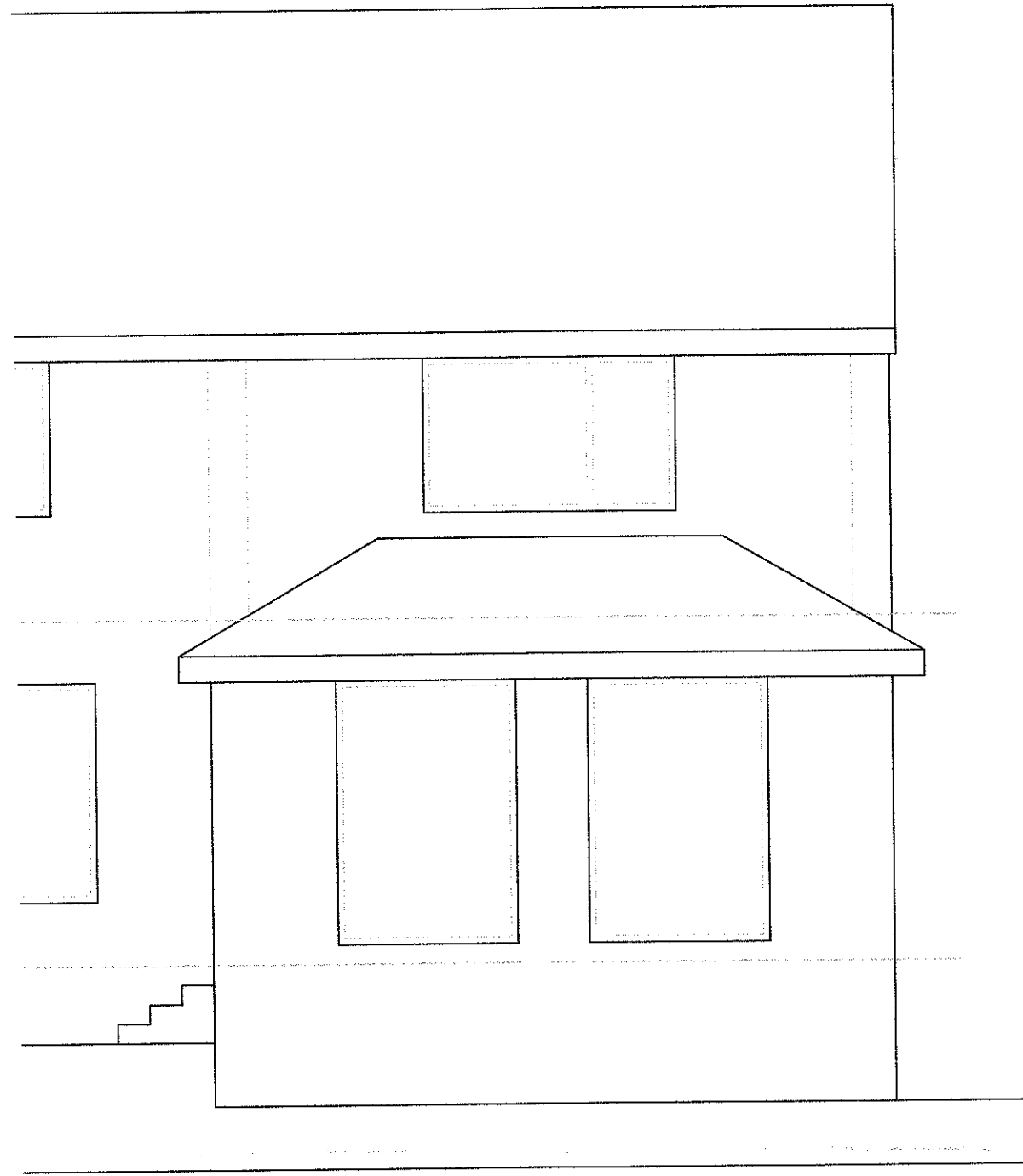

Part Rear Elevation (west)

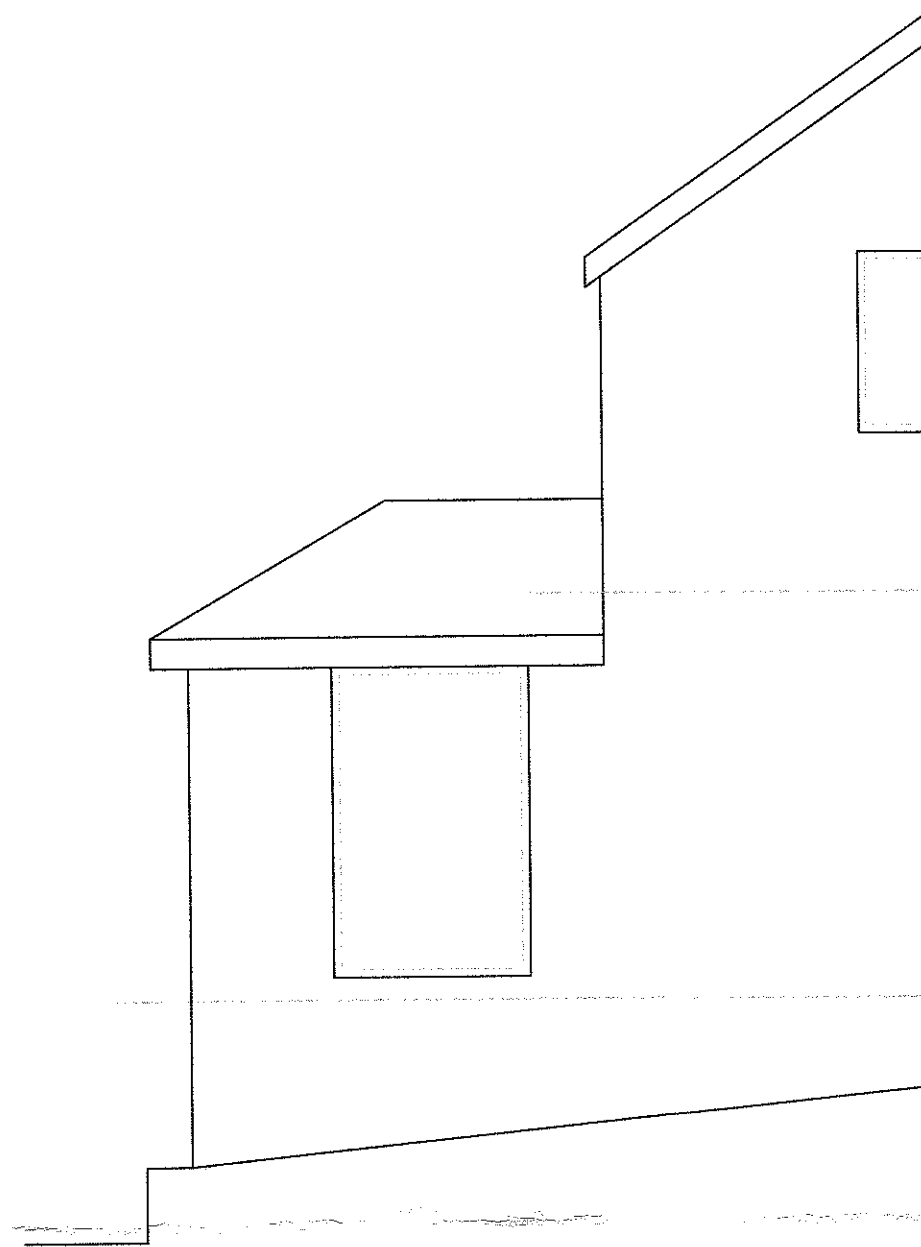

Part Side Elevation (south)

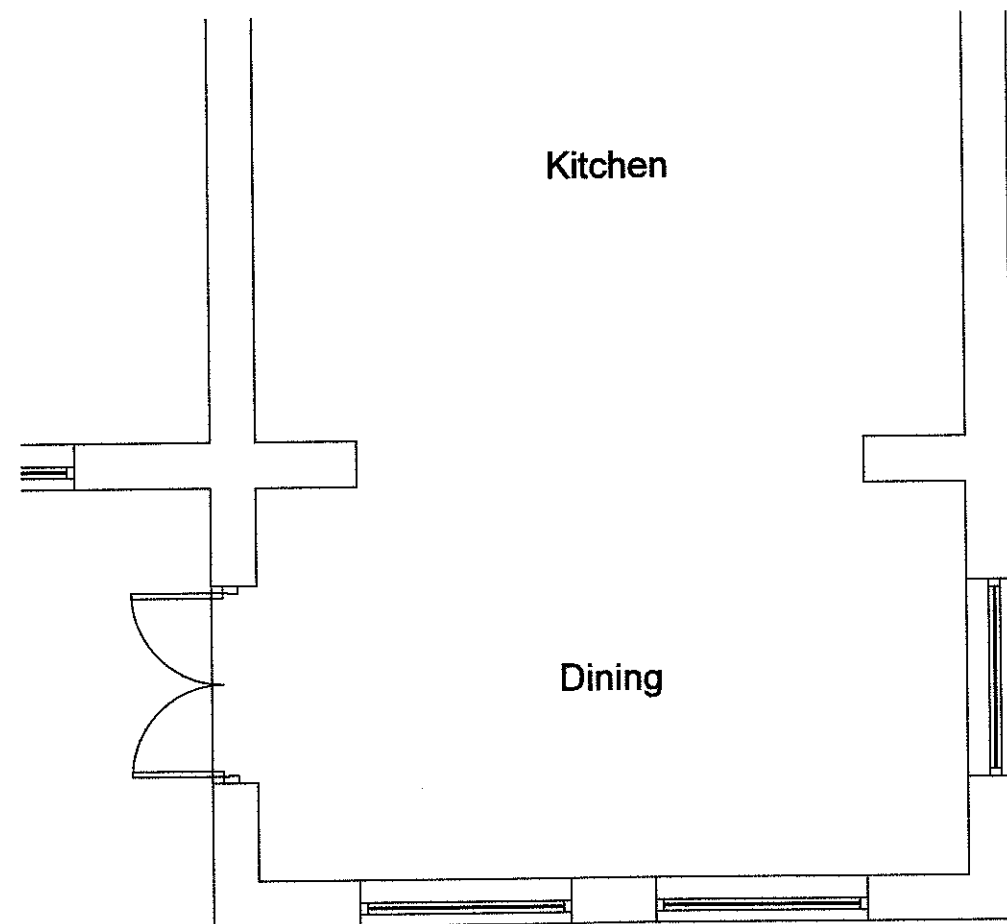

Part Ground Floor Plan

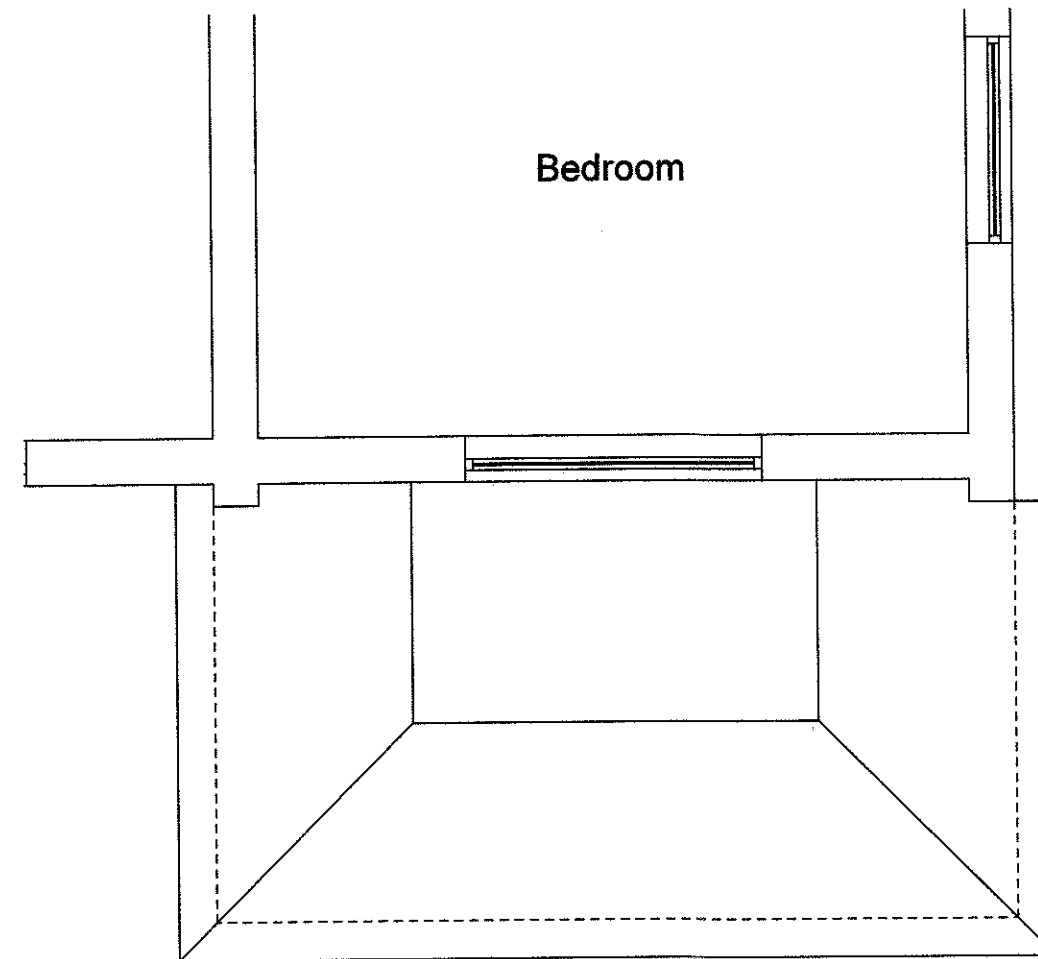

Part First Floor Plan

Notes

This drawing is the property of The Intelligent Design Centre Ltd and copyright is reserved by them. This drawing is not to be copied or disclosed by or to any unauthorised persons without the prior written consent of The Intelligent Design Centre Ltd.

Do not scale from this drawing.

All dimensions are to be checked on site prior to construction, manufacture of any components and ordering of materials and equipment.

Any discrepancies are to be reported to the architect for clarification.

All materials and workmanship to be in accordance with the current British Standards and codes of practice.

320180619P

Rev	Date	Drawn by	Comments
Client			
Mr & Mrs Smith			
Project			
69 Knowsley Road, Wilpshire			
Proposed roof terrace			
Drawing			
Plans as Existing			
Date	August 2018	Drawn by	Craig Buck
		Scales	1:50 @ A2
Job No - Dwg No - Rev			
18061 - 01 - A			