

Part Side Elevation (north)

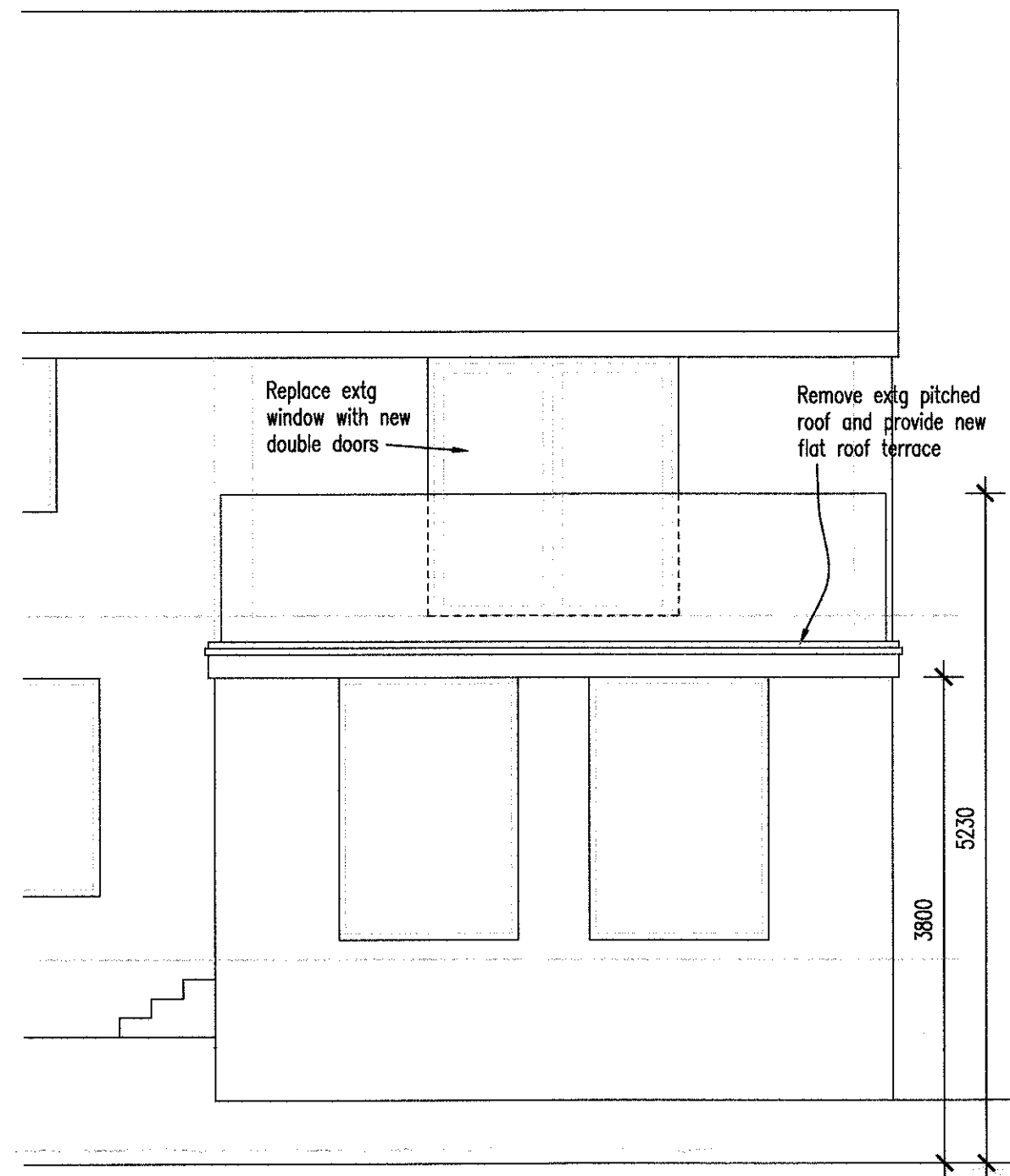

Part Rear Elevation (west)

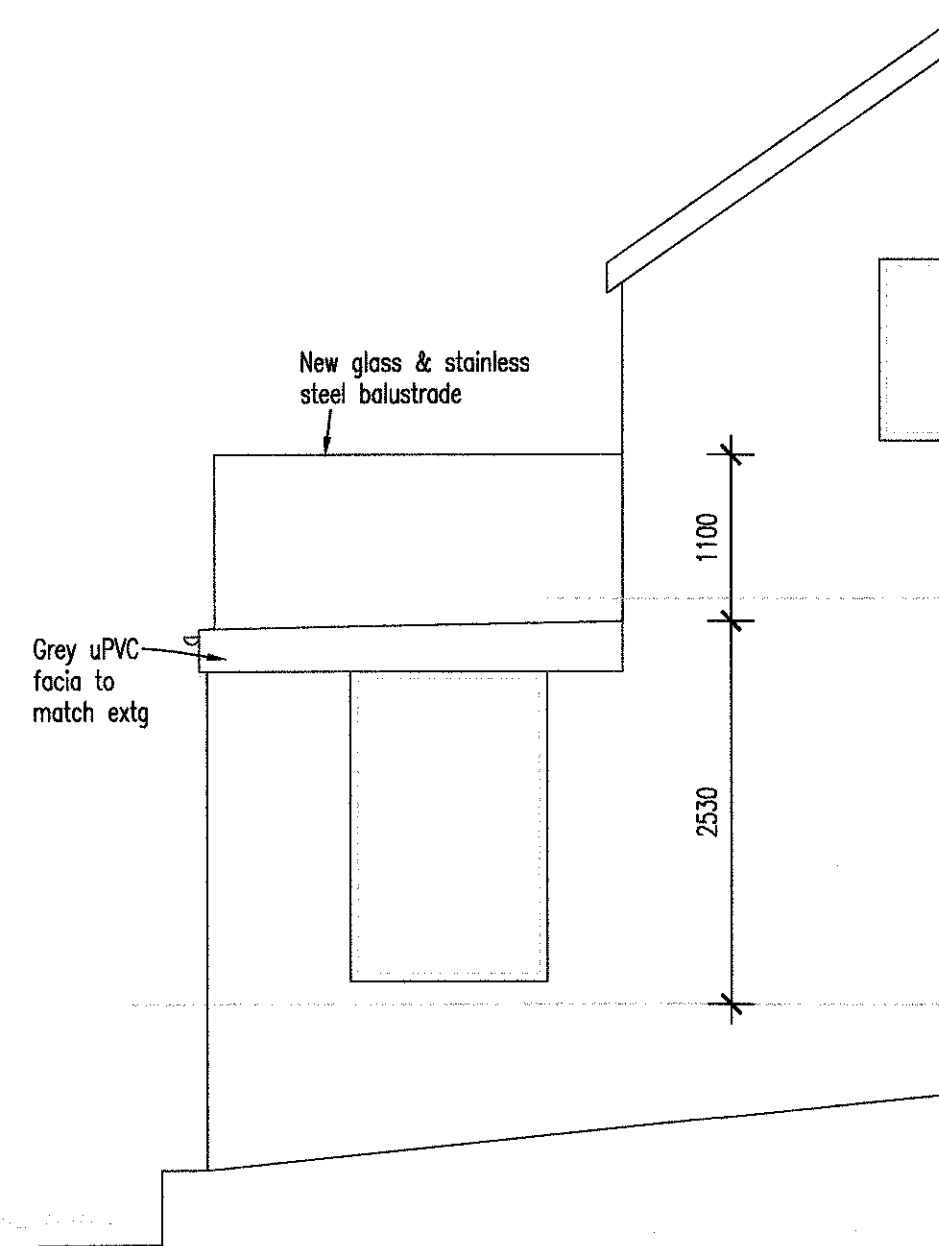

Part Side Elevation (south)

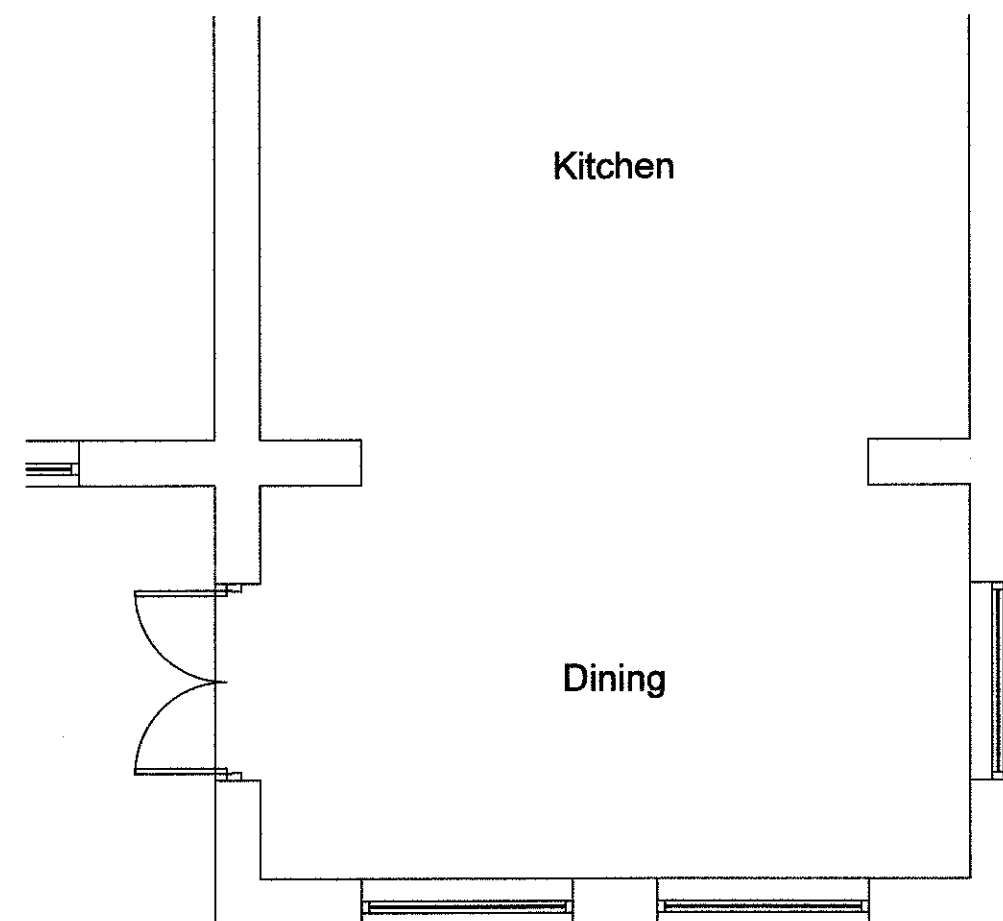

Part Ground Floor Plan

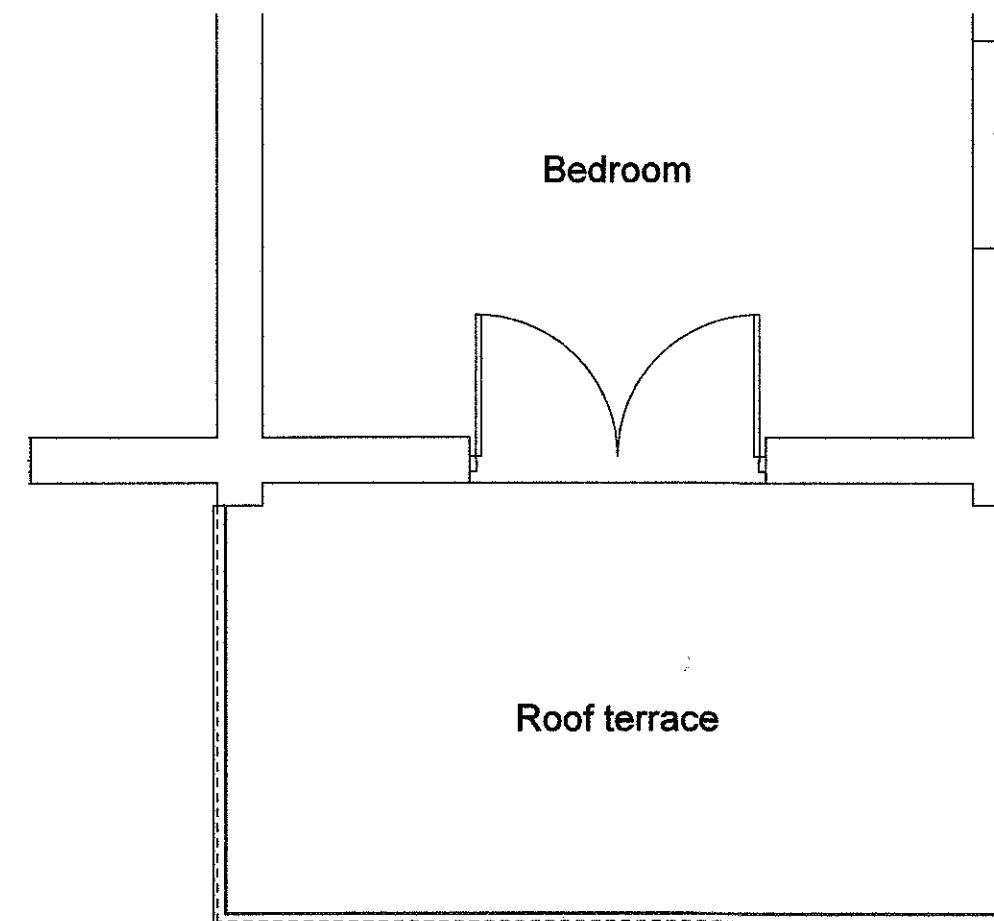

Part First Floor Plan

Notes

This drawing is the property of The Intelligent Design Centre Ltd and copyright is reserved by them. This drawing is not to be copied or disclosed by or to any unauthorised persons without the prior written consent of The Intelligent Design Centre Ltd.

Do not scale from this drawing.

All dimensions are to be checked on site prior to construction, manufacture of any components and ordering of materials and equipment.

Any discrepancies are to be reported to the architect for clarification.

All materials and workmanship to be in accordance with the current British Standards and codes of practice.

320180619P

Rev	Date	Drawn by	Comments

Client

Mr & Mrs Smith

Project

69 Knowsley Road, Wilshire
Proposed roof terrace

Drawing

Plans as Proposed

Date

August 2018

Drawn by

Craig Buck

Scales

1:50 @ A2

Job No - Dwg No - Rev

18061 - 02 - A

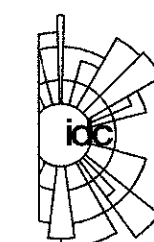

The Intelligent Design Centre

Creative thinking in architecture, engineering and the built environment

5-11 Eagle Street
Accrington
Lancashire
BB5 1LN

T 01254 232007
F 01254 392193
E info@idc.co.uk
W intelligentdesigncentre.co.uk