



Existing Streetscape of Derby Road - East Elevation
scale 1:100



Images of Derby Road courtesy of Google



55 Derby Road - North Elevation
scale 1:100

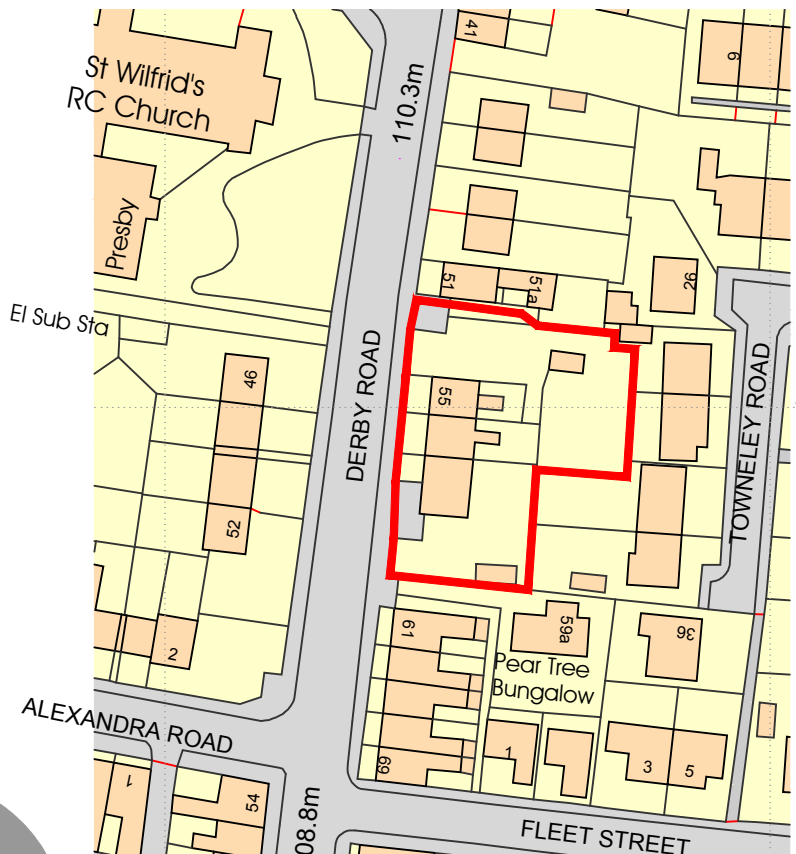

Location Plan
scale 1:1250

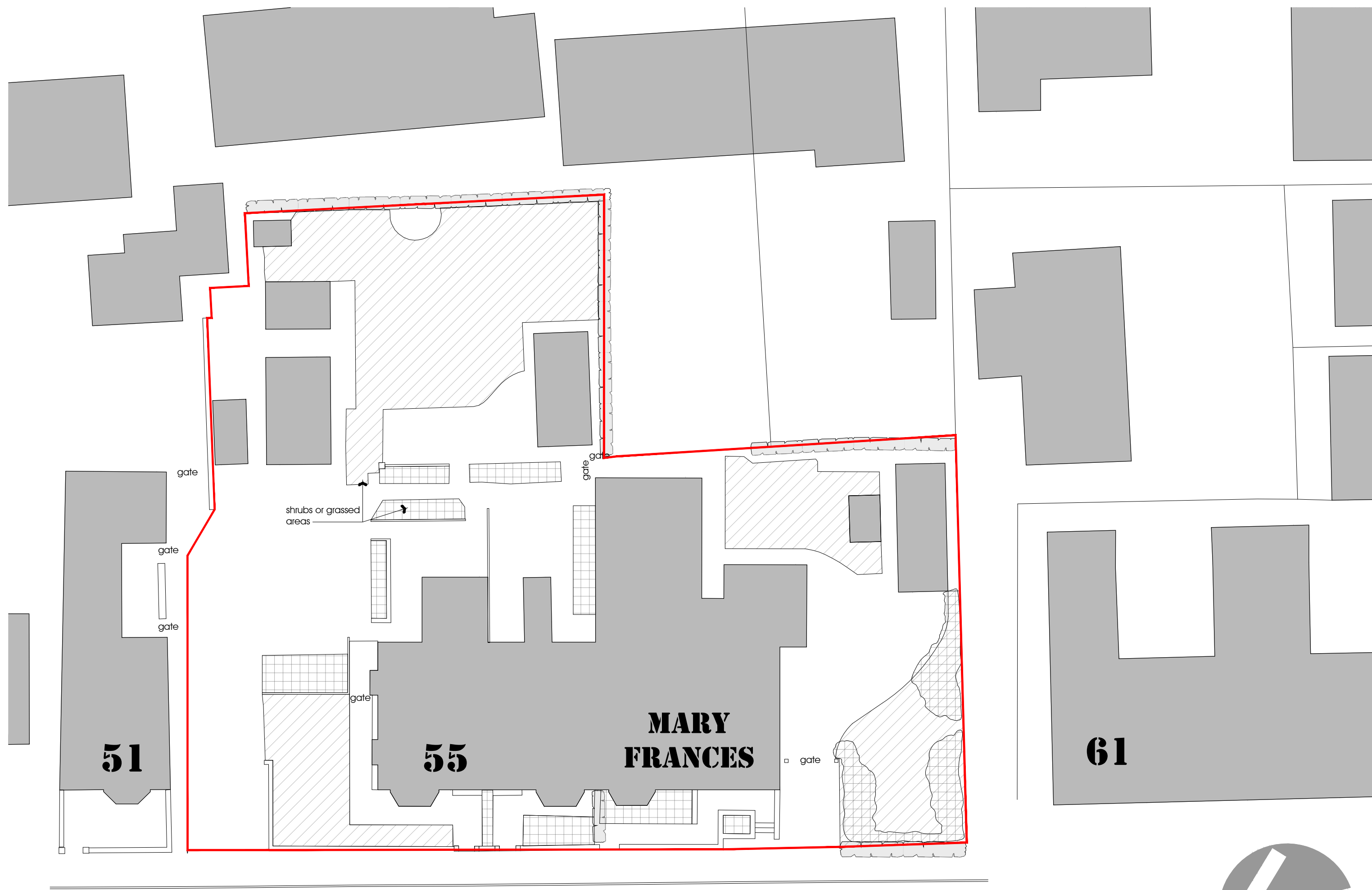

DERBY ROAD
Existing Block Plan
scale 1:200

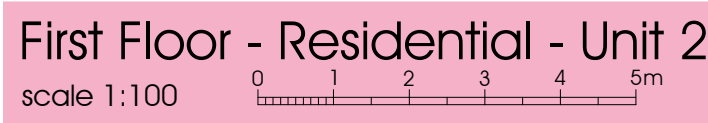
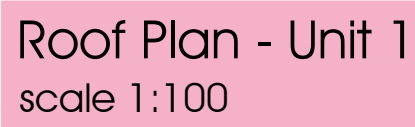
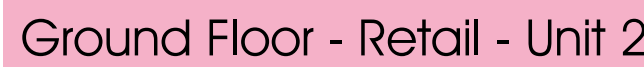
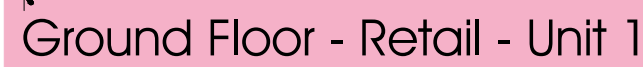
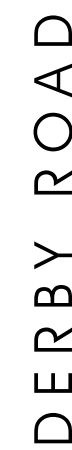
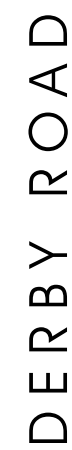
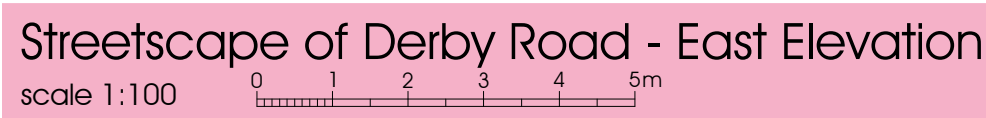

NOTES:
1: Do not scale this drawing, use figured dimensions only 2: The Contractor, Sub Contractor or specialist supplier are responsible for confirming site dimensions prior to fabrication 3: Any dimensional discrepancies are to be reported to the Architect immediately

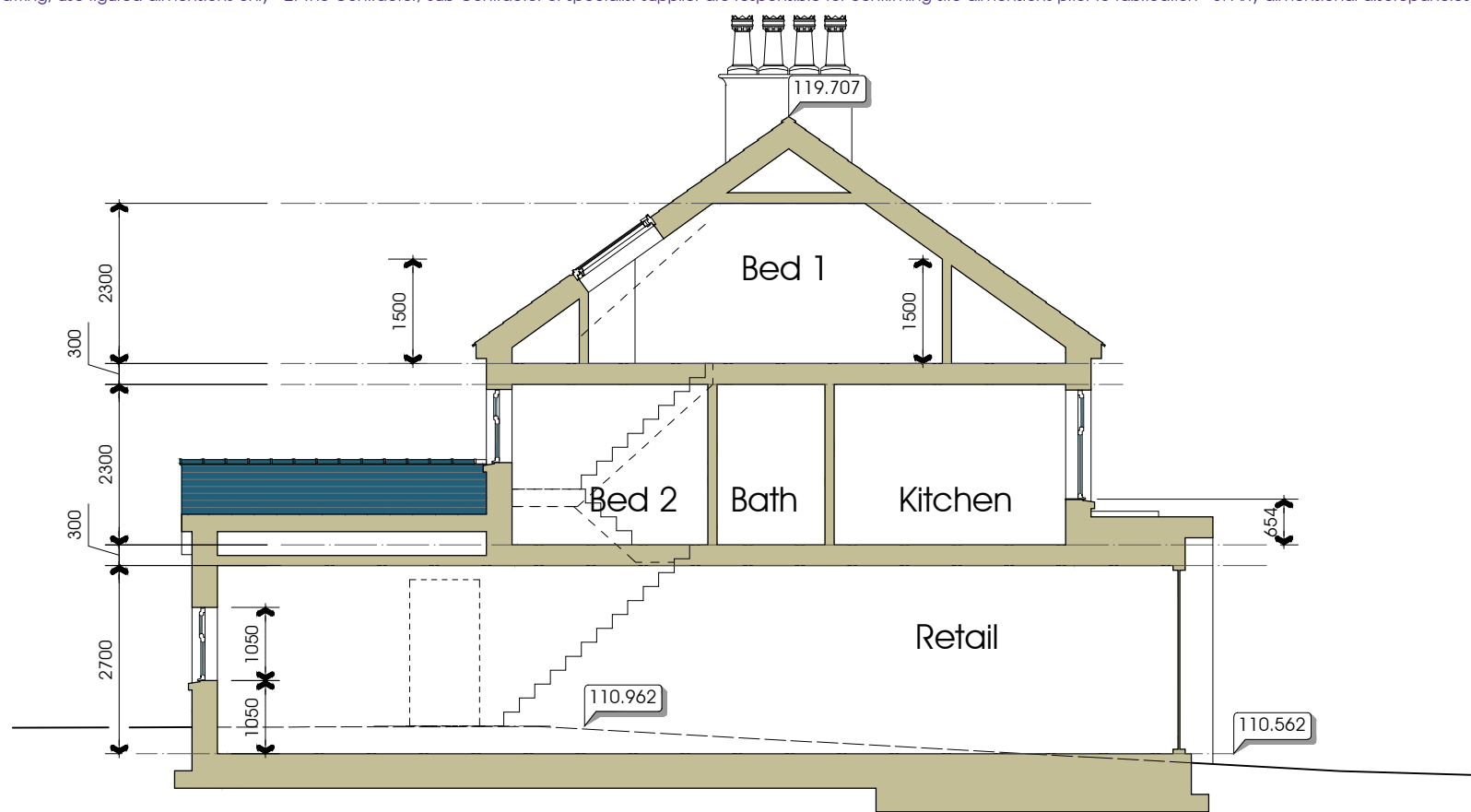

Section - Unit 1
scale 1:100

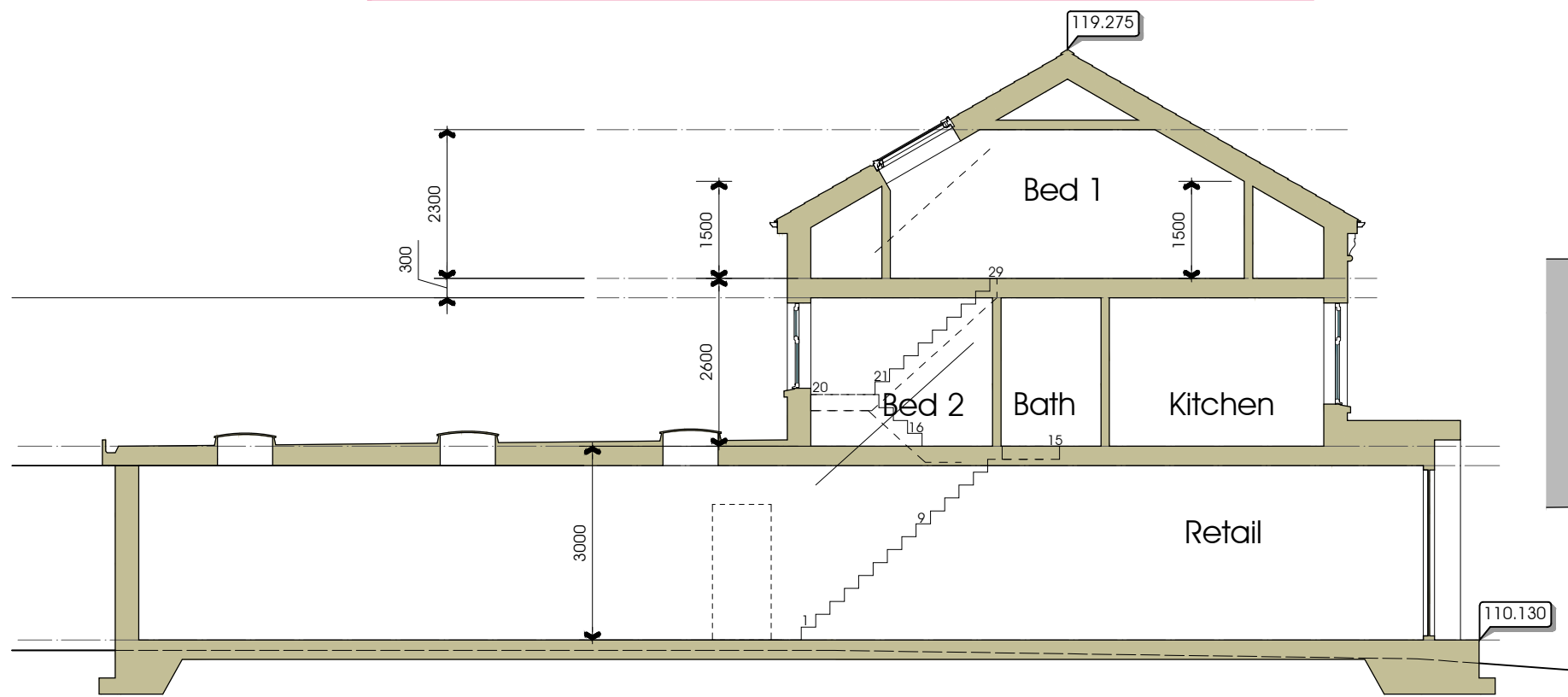

Section - Unit 2
scale 1:100

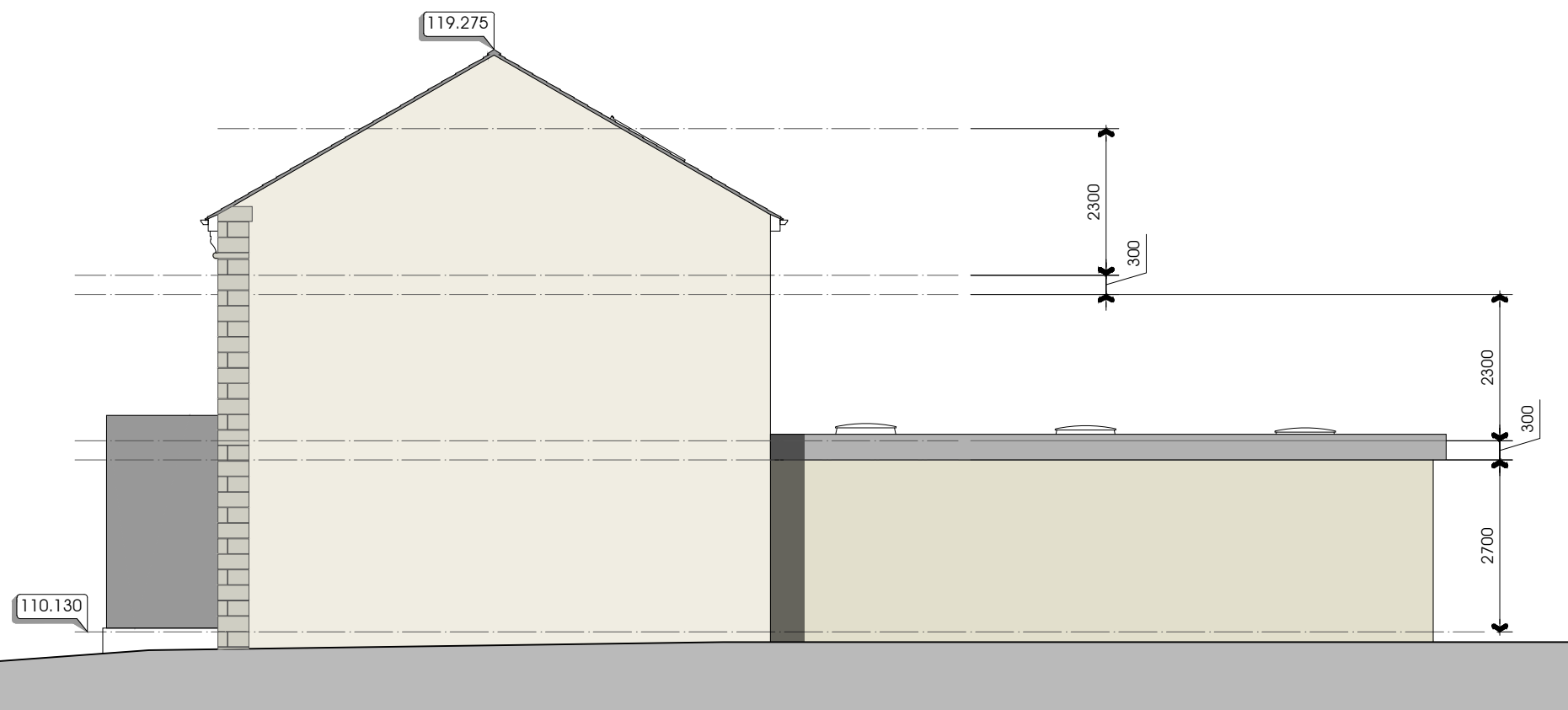

Unit 2 South Elevation
scale 1:100

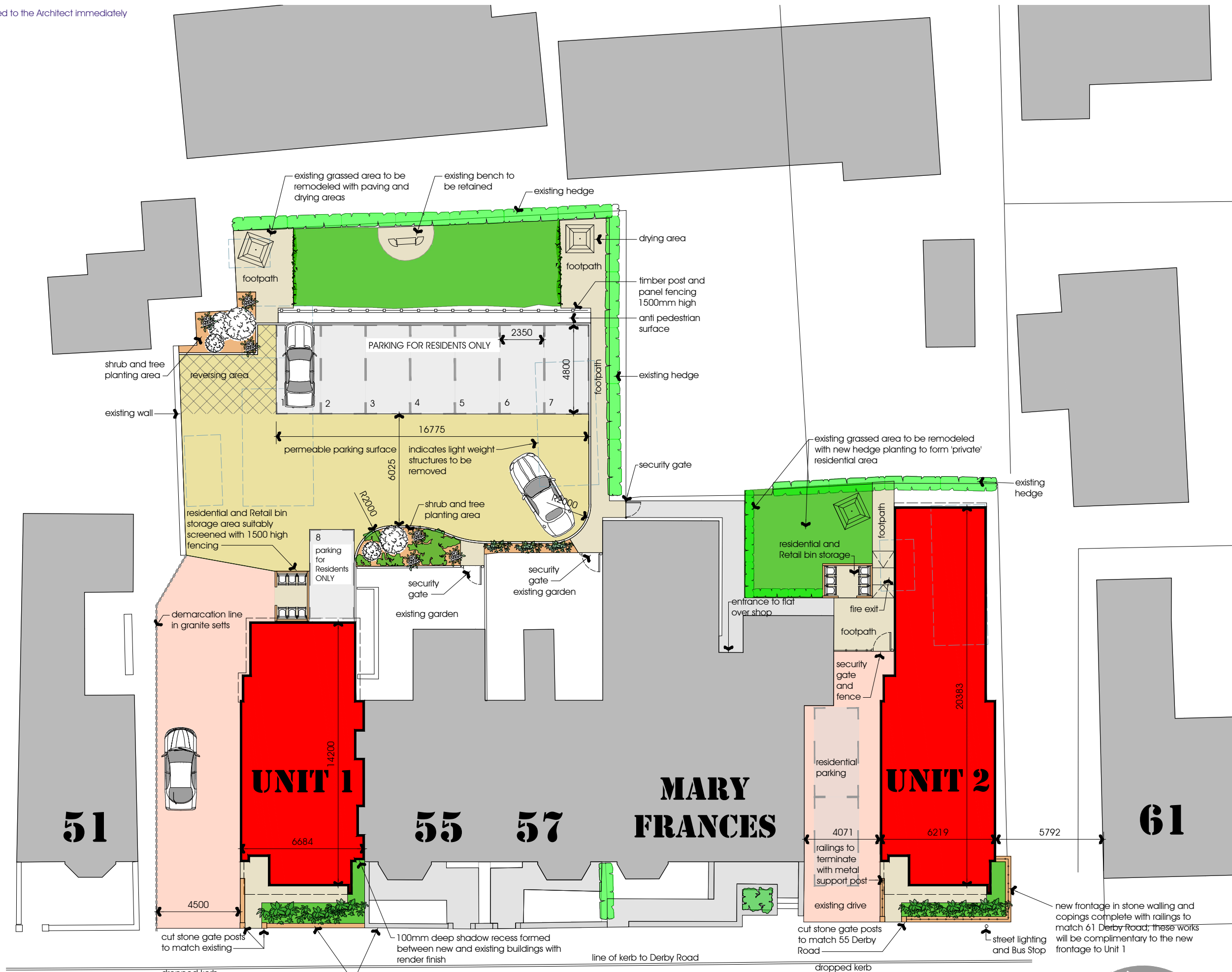

DERBY ROAD

Proposed Block Plan
scale 1:200

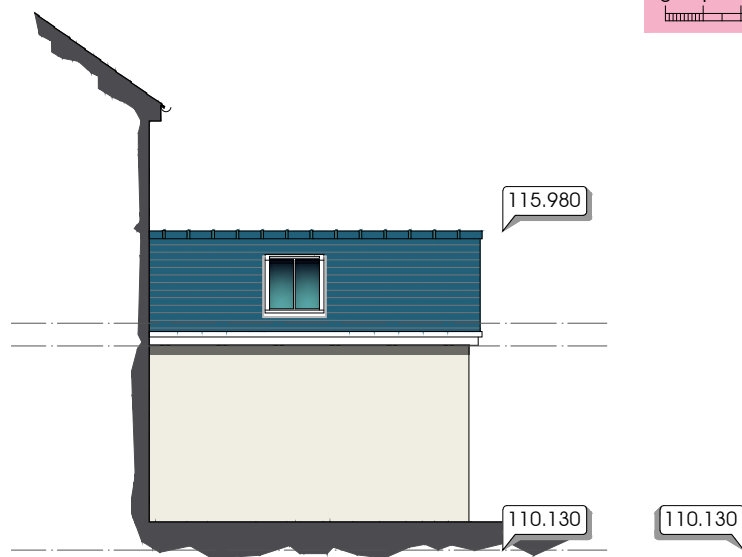

Unit 1 South Elevation
scale 1:100

Proposed Retail Units
Derby Road, Longridge, PR3 3JT
Mrs M Hartley
55 Derby Road, Longridge

Proposed Block Plan and
Elevations and
Typical Sections
DATE 25.07.2018

JOB NO. 3022
DRAWING NO. 003
REVISION
SCALE 1:100 @ A2

PGB
ARCHITECTURAL
SERVICES LTD

