

# Black Hall

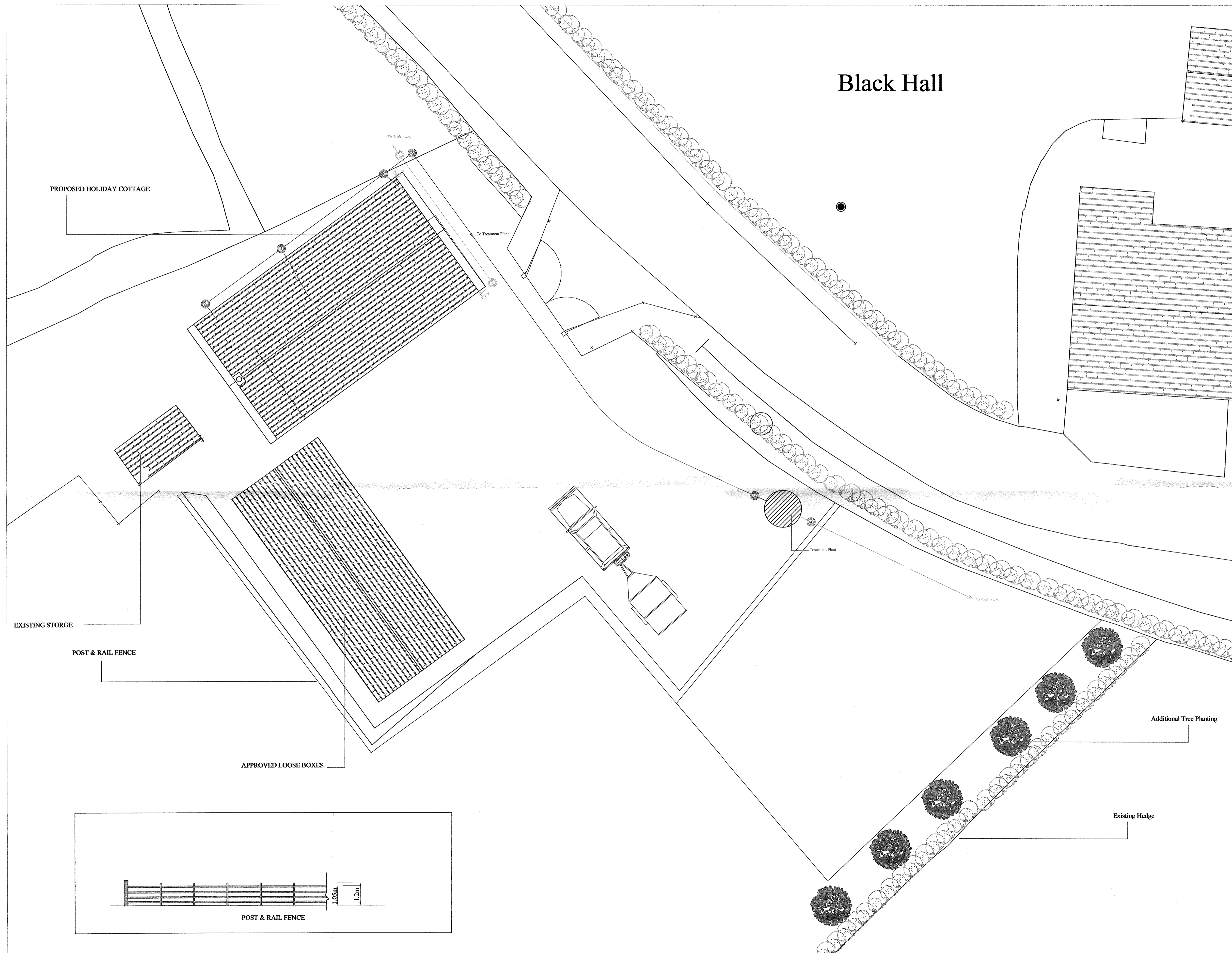

**Tree Planting Schedule**  
 Trees:  
 Native specimen trees: 3m standard, staked and planted in the planting compost. (8-10cm) 4.5m + spacing  
 Trees may comprise of the following:  
 Acer campestre (Sycamore)  
 Betula pendula (Weeping Birch)  
 Prunus avium (Cherry)  
 Quercus robur (Oak)  
 Sorbus aucuparia (Rowan)  
 Hedging:  
 45 - When transplants at 45cm centre in a double staggered row - Lancashire hedge Row Mix (50% - Hawthorn, 40% Blackthorn, 5% - Hazel, 5% - Holly.)  
 Feathered whips or larger should be staked and protected against vermin where necessary.  
 Once planted, maintained in a weed free condition. Use of bark chips on a mulch and periodic weed treatment recommended.  
 Best results achieved when planted during planting season, November to March for all bare root stock.  
 Watering may be required during dry spells in the summer months.

### Drainage.

- Access Chamber - Foul Water
- Access Chamber - Storm Water
- Drainage Gully
- Man Hole - Foul Water
- Man Hole - Storm Water
- Inspection Chamber - Foul Water
- Soil & Vent Pipe
- Rainwater Pipe
- Rainwater Pipe with Rodding Gully
- Foulwater Pipe with Rodding Gully
- Foul Water Drainage
- Storm Water Drainage

**J.HADFIELD.  
ENGINEERING,SURVEYING.**

Springs House, Chipping, Lancashire. PR3 2GQ.  
Tel 07740 929096. Fax 08708 362185

---

**Clients Details,**  
 Mr & Mrs S. Wright.

**Project Details,**  
 PROPOSED SITE PLAN  
 CONDITION for HOLIDAY LET

**Project Address,**  
 LAND ADJACENT TO BLACKHALL BARNS  
 GARSTANG Rd  
 CHIPPING

Project Number, 390/204	Date, AUG/17	Scale, 1:200	By, JH
----------------------------	-----------------	-----------------	-----------

**DO NOT SCALE THIS DRAWING. CHECK ALL DIMENSIONS ON SITE**

THIS DRAWING IS PROTECTED BY COPYRIGHT. IT MAY NOT BE REPRODUCED IN ANY FORM OR BY ANY MEANS FOR ANY PURPOSE, WITHOUT WRITING FROM HADFIELD ENGINEERING SURVEYING.

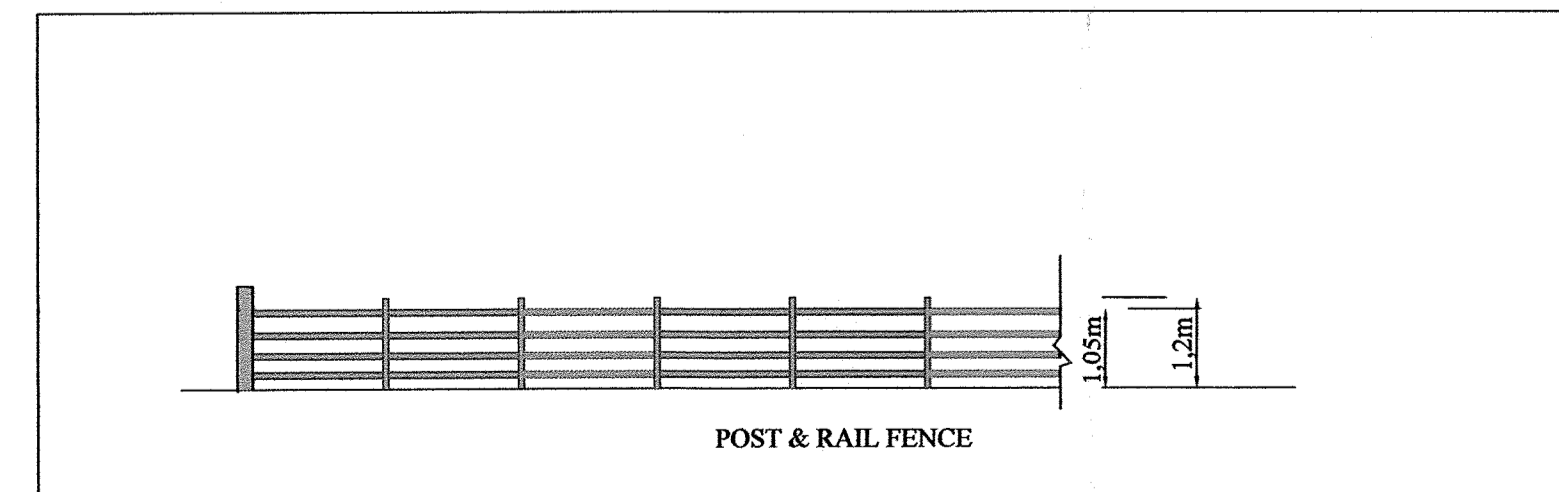

PROPOSED HOLIDAY COTTAGE

EXISTING STORAGE

POST & RAIL FENCE

APPROVED LOOSE BOXES

Additional Tree Planting

Existing Hedge

PROPOSED ELEVATIONS

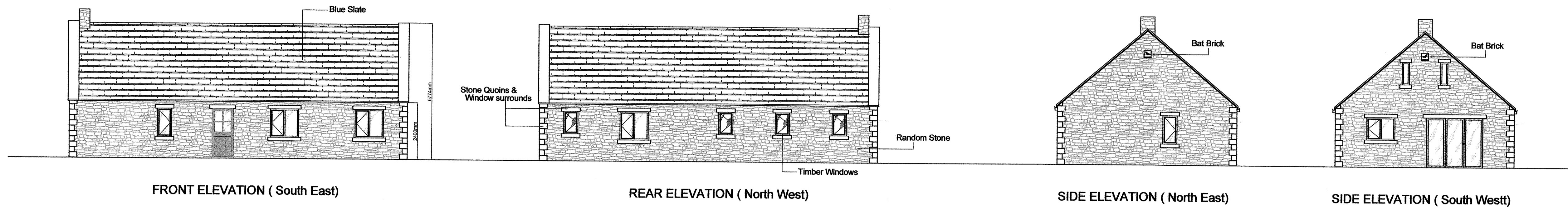

Scale = 1:100

PROPOSED SITE PLAN

Scale = 1:250

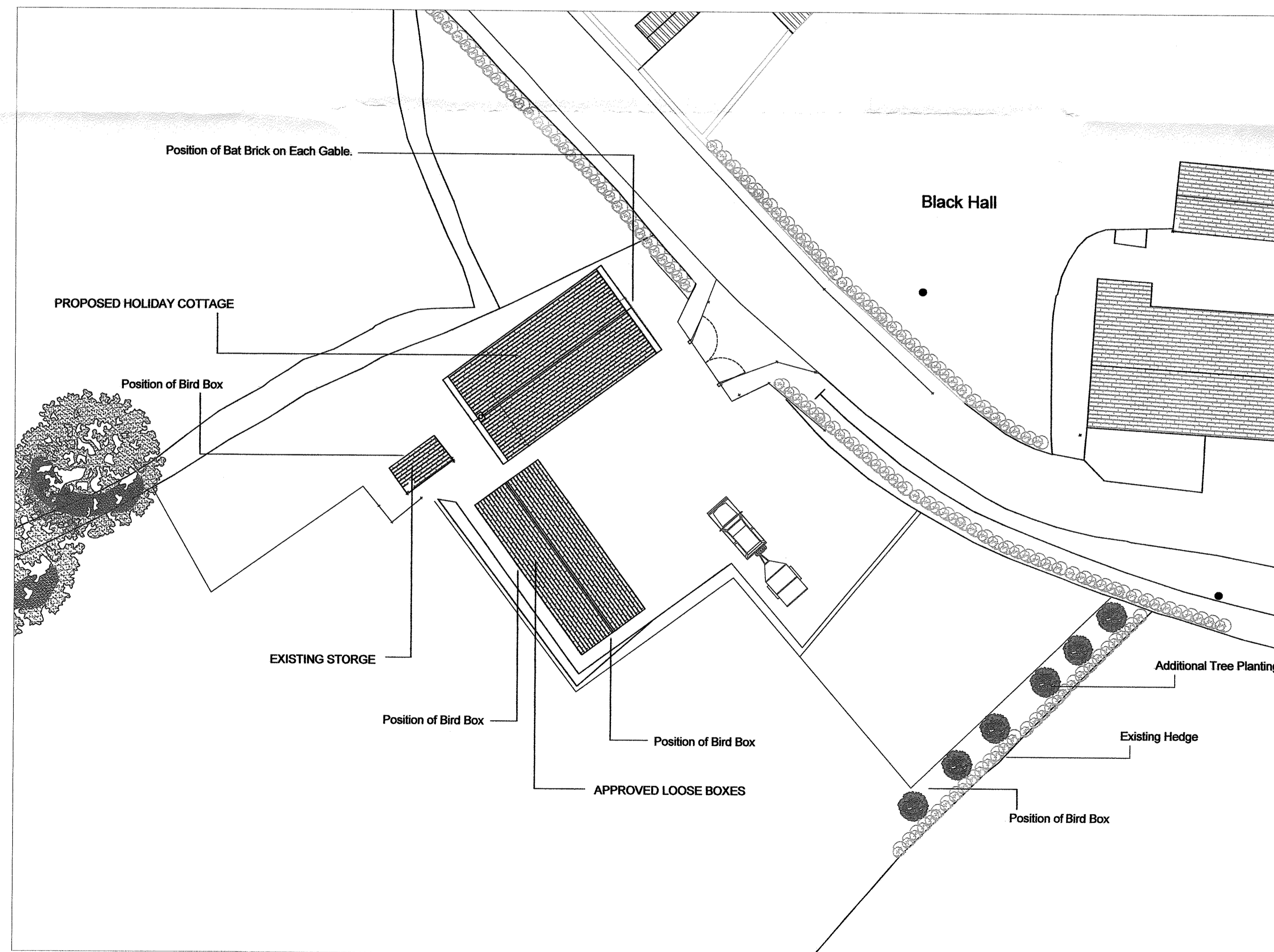

**J. HADFIELD.**  
ENGINEERING, SURVEYING.

Springs House, Chipping, Lancashire. PR3 2GQ.  
Tel 07740 929096.

Client's Details,  
**Mr & Mrs S. WRIGHT**

Project Details,  
**Proposed Holiday Cottage**  
Proposed Elevations & Site Plan ( Bat & Bird Box's)

Project Address,  
**Blackhall Farm**  
Chipping  
Lancs

Project Number, 390/201 c	Date, Jul/17	Scale, 1:100 1:250	By, JH
------------------------------	-----------------	--------------------------	-----------

DO NOT SCALE THIS DRAWING. CHECK ALL DIMENSIONS ON SITE.

THIS DRAWING IS PROVIDED BY COPYRIGHT BY MEY NOT BE REPRODUCED IN ANY FORM OR BY ANY MEANS FOR ANY PURPOSE, WITHOUT EXPRESS WRITTEN PERMISSION FROM J. HADFIELD, ENGINEERING, SURVEYING.