

DO NOT SCALE FROM THIS DRAWING.
Use written dimensions only, if in doubt ASK
This drawing is protected under the copyright of 3D.G design

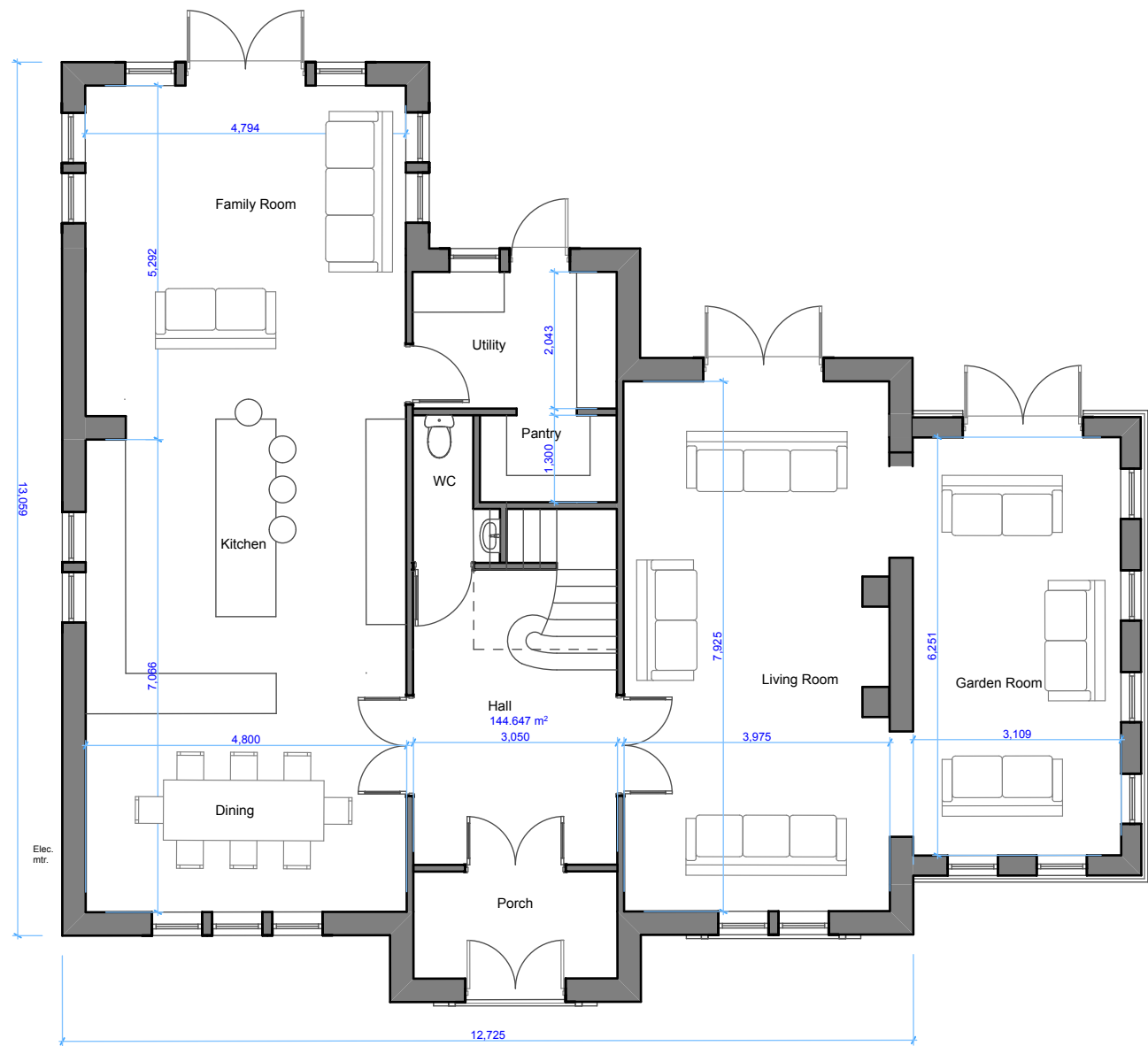

Ground Floor Plan

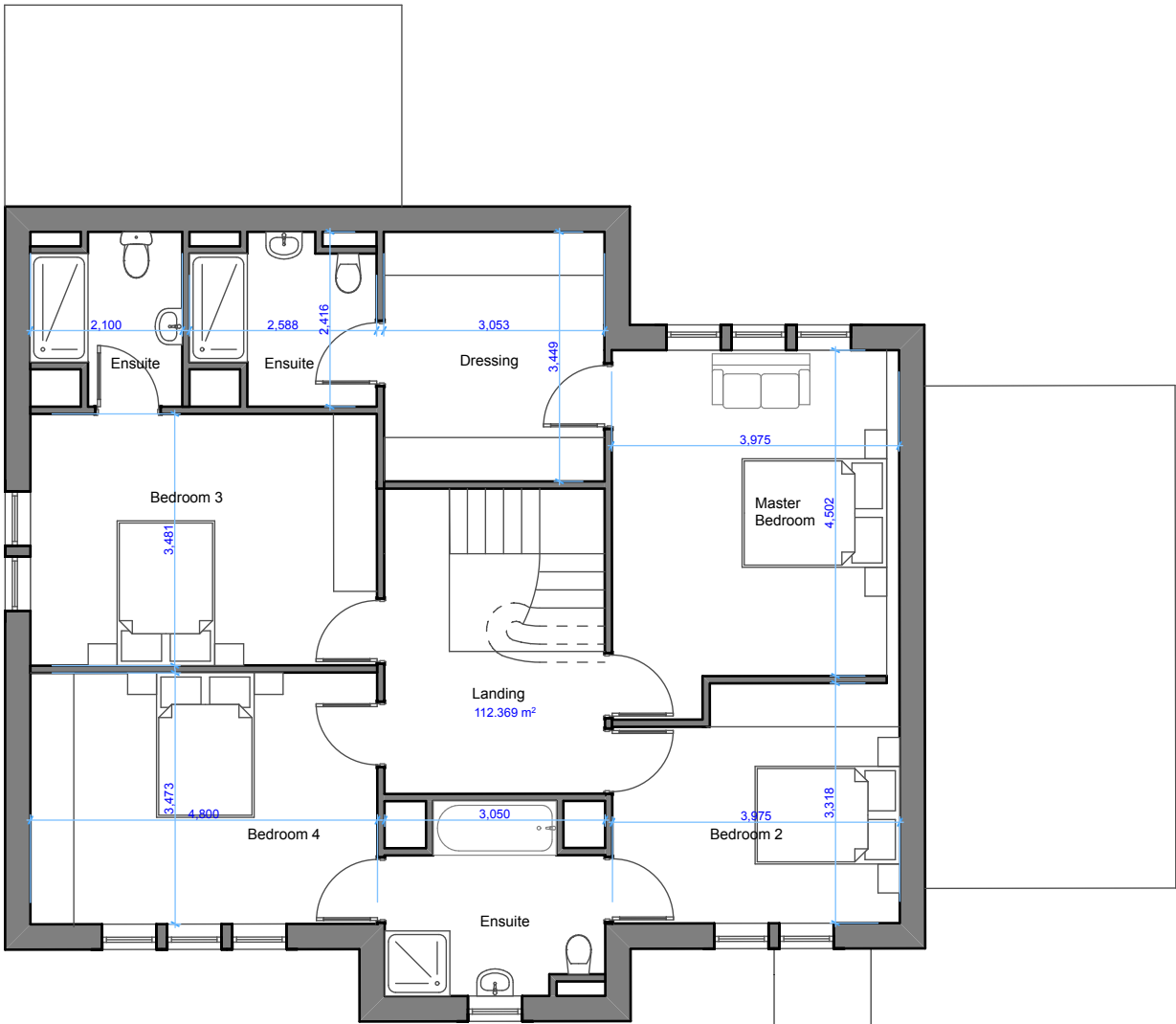

First Floor Plan



Rev	Description	Date
Project: Mill Lane, Gisburn.		
Status: Planning Application		
Client: Westbridge Developments		
Drawing Title: Proposed Floor Plans		
Project No: 010-509		
Drg No: 01	Rev: B	
Scale: 1:100 @ A3		
3D.Gdesign architectural consultants 13 Leyland House Lancashire Business Park Centurion Way Leyland Lancashire PR26 6TY t: 01772 367 150 e: studio@3dgdesign.co.uk w: www.3dgdesign.co.uk		