

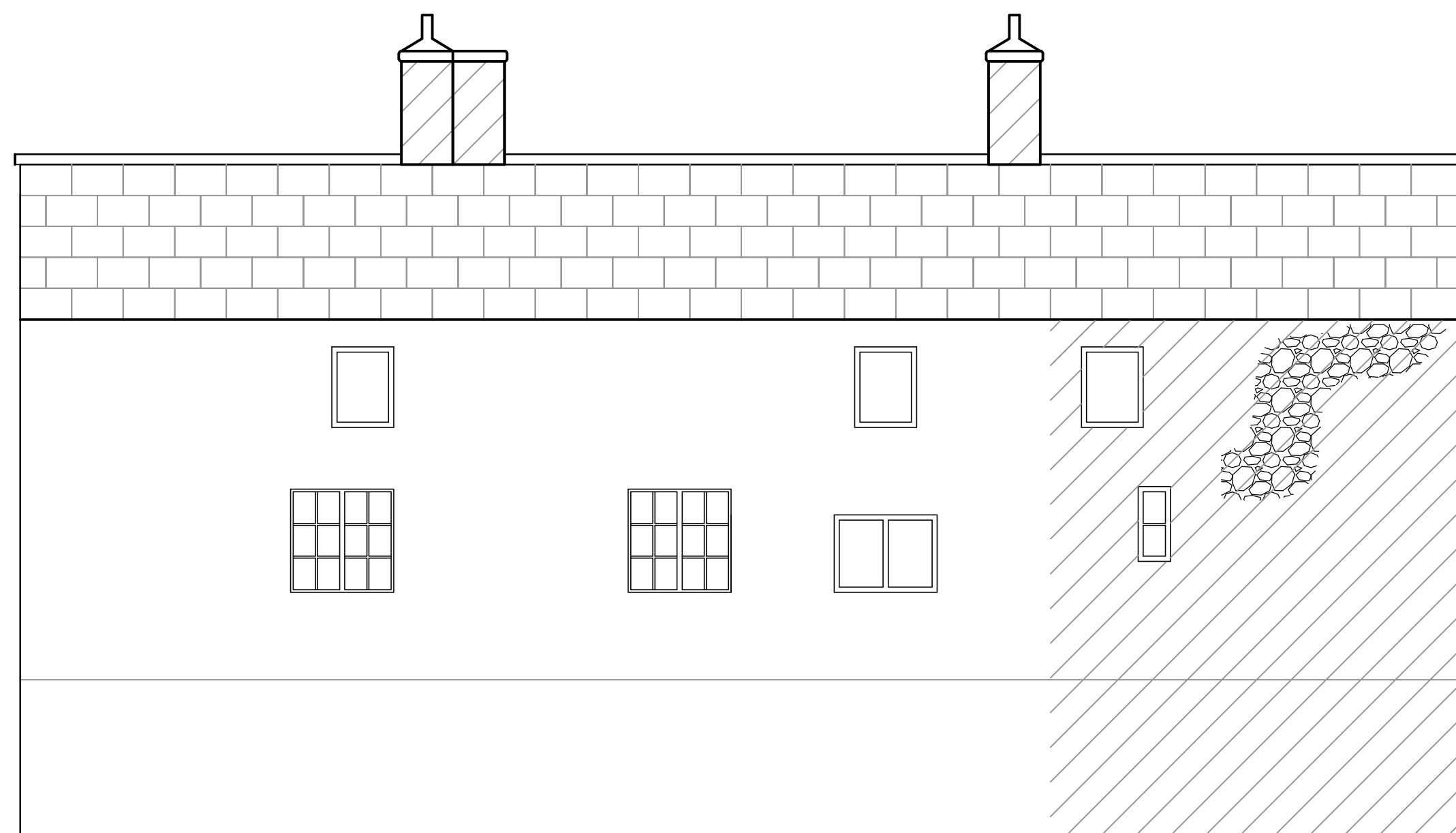

Front Elevation

(Scale at 1:50)



Rear Elevation

(Scale at 1:50)

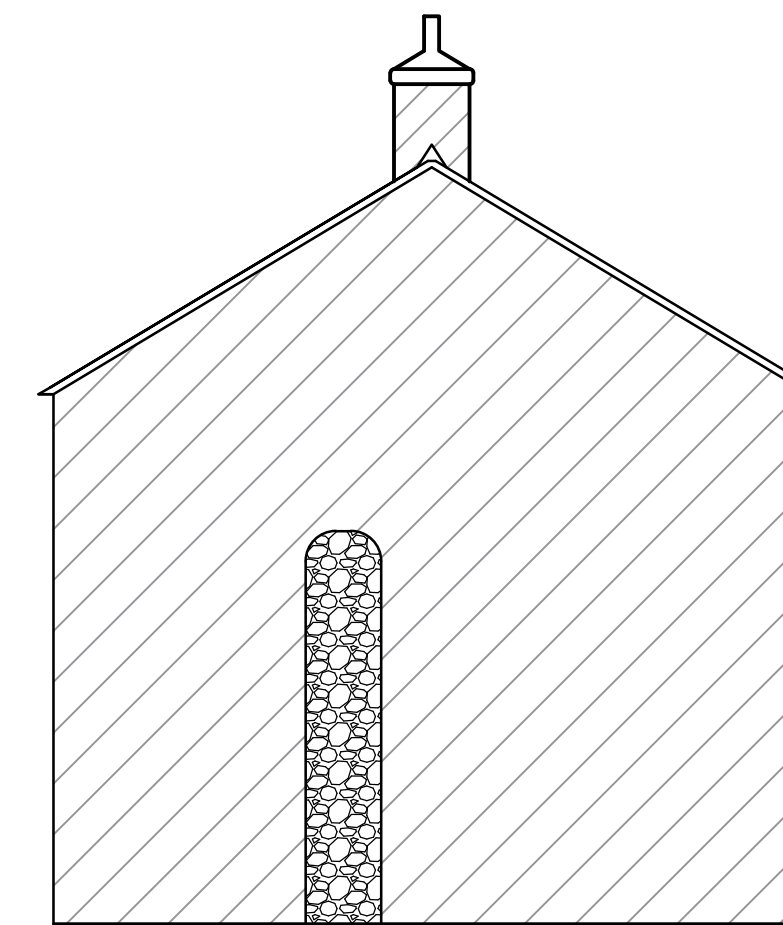

Side Elevation

(Scale at 1:50)

Notes:

This drawing and design are copyright and may not be reproduced without the written consent of the JYM Partnership.
 All dimensions are to be checked and verified on site prior to commencement of any works, and/or preparation of any shop drawings. Sizes of and dimensions to any structural elements are indicative only. See structural engineers drawings for actual sizes / dimensions. Sizes of and dimensions to any service elements are indicative only. See service engineers drawings for actual sizes and dimensions.
 This drawing to be read in conjunction with all relevant Architect's drawings, specifications and/or bills of quantities as issued with other Consultants' information. If in doubt please ask.
DO NOT SCALE FROM THIS DRAWING.

Rev	Date	Revision
-----	------	----------



Oak House 28 Sceptre Way
 Bamber Bridge Preston PR5 6AW
 Tel : 01772 323666
 Fax : 01772 338611
 Email : jym@jympartnership.co.uk
 www.jympartnership.co.uk

project:
 Brabins Almshouses, 29
 Windy Street, Chipping,
 Lancashire

client:
 Brabins Charitable Trust

drawing title:
 Elevations

scale:
 As Shown

drawn: LM	checked: CB
--------------	----------------

date:
 September 2017

project no. 1608	drg. no. 03	rev. -
----------------------------	-----------------------	------------------