



-  Internal Replastering
-  External Repointing
-  External Slobbered Rendering



Ground Floor Plan
(Scale at 1:50)

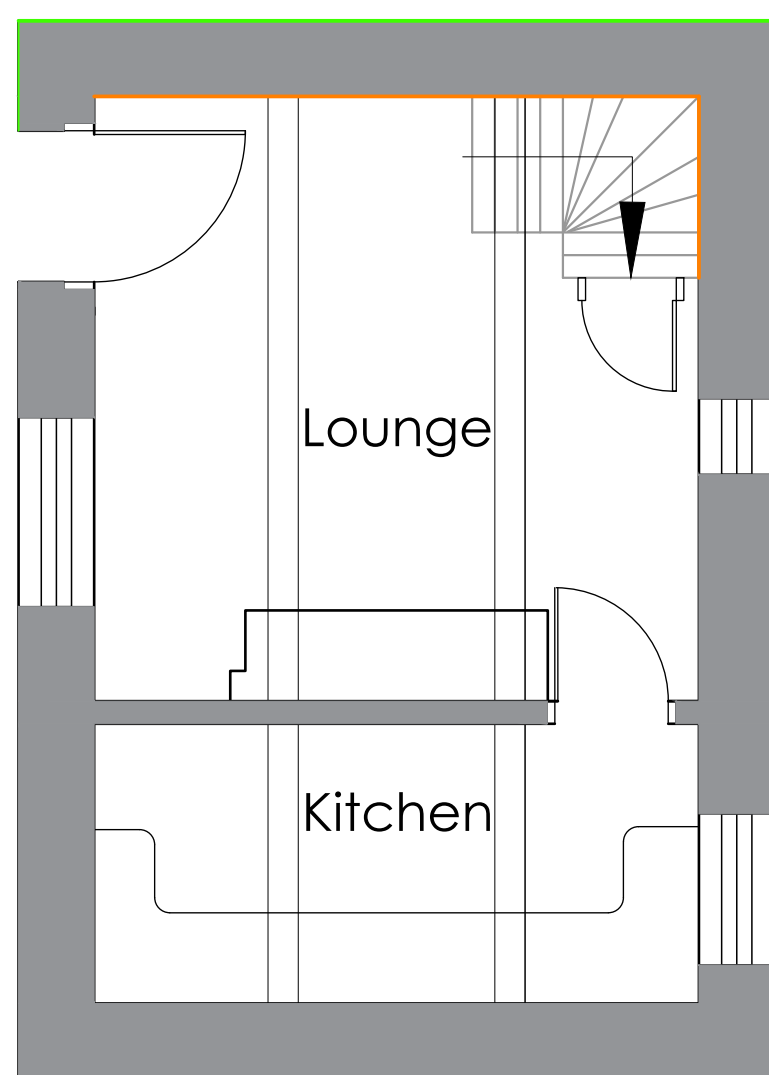
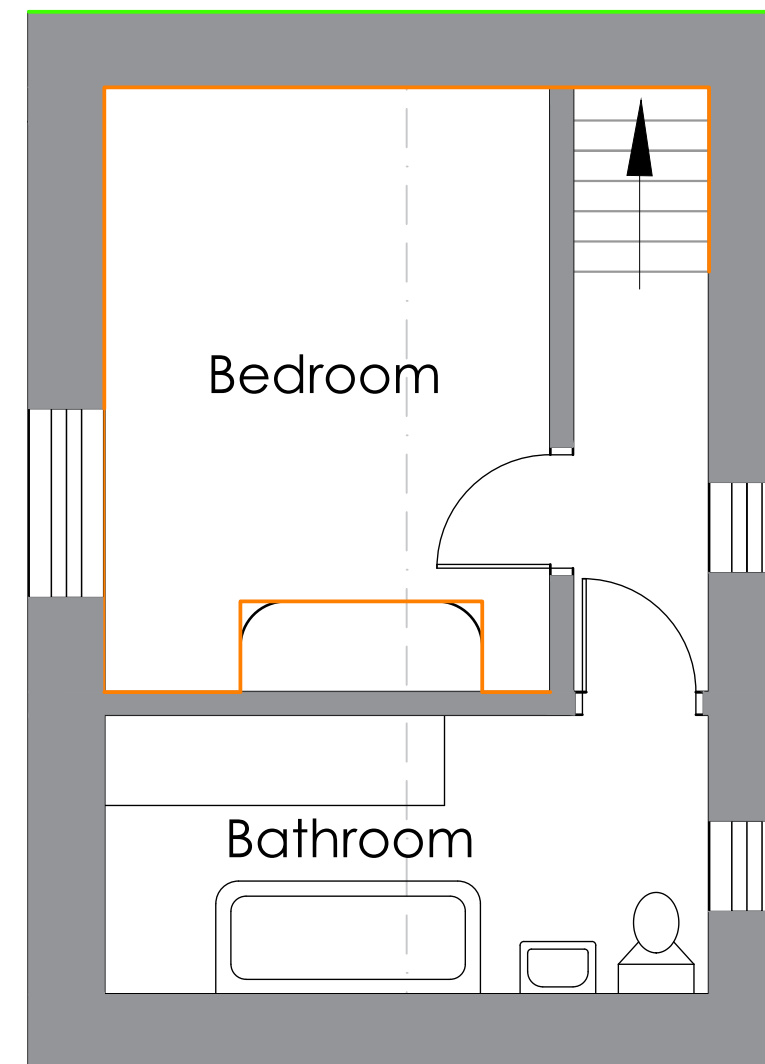

First Floor Plan
(Scale at 1:50)

Notes:

1. This Drawing & Design are copyright and may not be reproduced without the written consent of The J.Y.M. Partnership
2. DO NOT SCALE - Use Figured Dimensions Only.
3. The CONTRACTOR is to check and verify all Figured Dimensions, Site & Drainage Levels prior to commencement of work and notify The J.Y.M. Partnership of any discrepancies.
4. The Contractor is to check the drawing against all other relevant drawings, specifications and/or bills of quantities as issued.
5. IF IN DOUBT - ASK!

Rev	Date	Revision



Oak House 28 sceptre Way
Bamber Bridge Preston PR5 8AY
Tel : 01772 323666
Fax : 01772 338611
Email : jym@jympartnership.co.uk
www.jympartnership.co.uk

project:
Brabins Almshouses, 29 Windy Street, Chipping, Lancashire

client:
Brabins Charitable Trust

drawing title:
Floor Plan

scale:
As shown at A2

drawn: LM	checked: CB
--------------	----------------

date:
August 2018

project no. 1608	drg. no. 01	rev. A
---------------------	----------------	-----------