

EXISTING FIRST FLOOR PLAN - 1:50

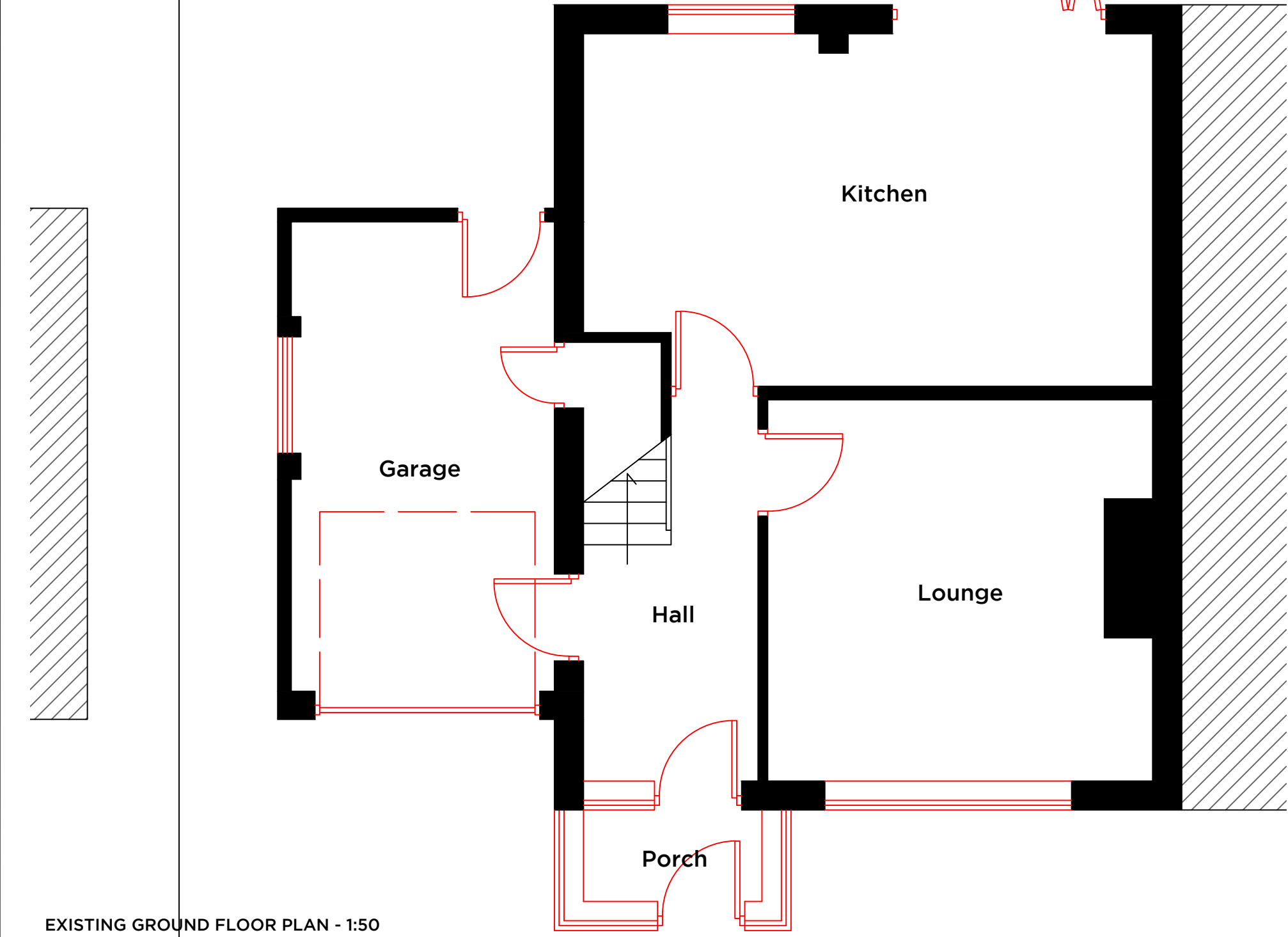

EXISTING GROUND FLOOR PLAN - 1:50



EXISTING SOUTH-EAST ELEVATION - 1:100

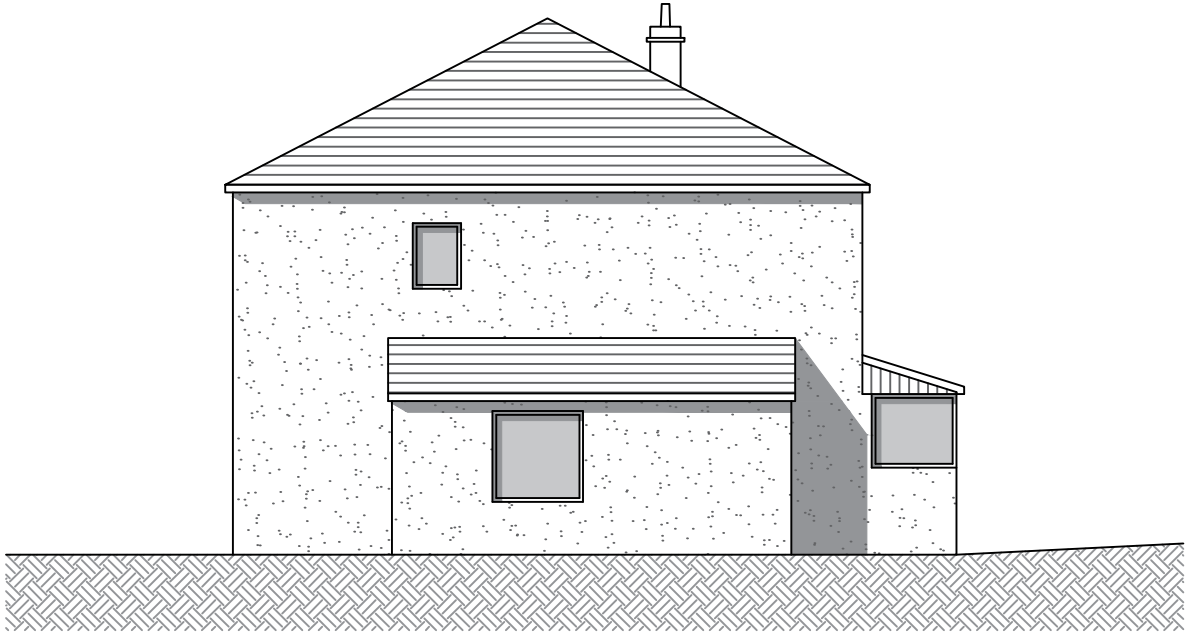

EXISTING SOUTH-WEST ELEVATION - 1:100



EXISTING NORTH-WEST ELEVATION - 1:100

Notes.

PROPOSED TWO STOREY SIDE  
EXTENSION TO 34 LANGSHAW DRIVE  
FOLLOWING DEMOLITION OF  
EXISTING SINGLE STOREY GARAGE

RENDER TO MATCH EXISTING

CONCRETE ROOF TILES TO MATCH  
EXISTING

GREY UVPC WINDOWS & DOORS TO  
MATCH EXISTING

TWO ROOFLIGHTS TO NEW  
EXTENSION

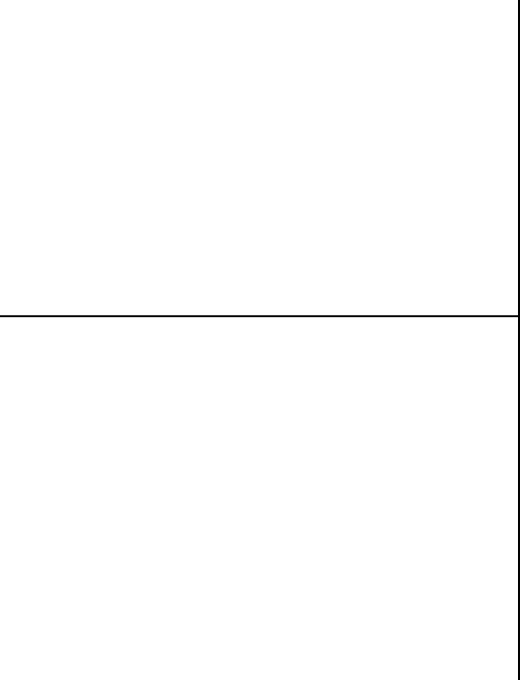

Peter Hitchen  
Architects

Project .

PROPOSED TWO STOREY SIDE  
EXTENSION TO 34 LANGSHAW  
DRIVE, CLITHEROE, BB7 1EY

Client.

Ms CLARE HOWELL

drawing title:

EXISTING SCHEME DESIGN

status.

PLANNING APPLICATION

scale.

1:50/1:100 @ A2

Drawn by: DS checked: PH

Date.

14/08/18

project no. PHA/253 drg. no. 200 rev. -