

PROPOSED FIRST FLOOR PLAN - 1:50

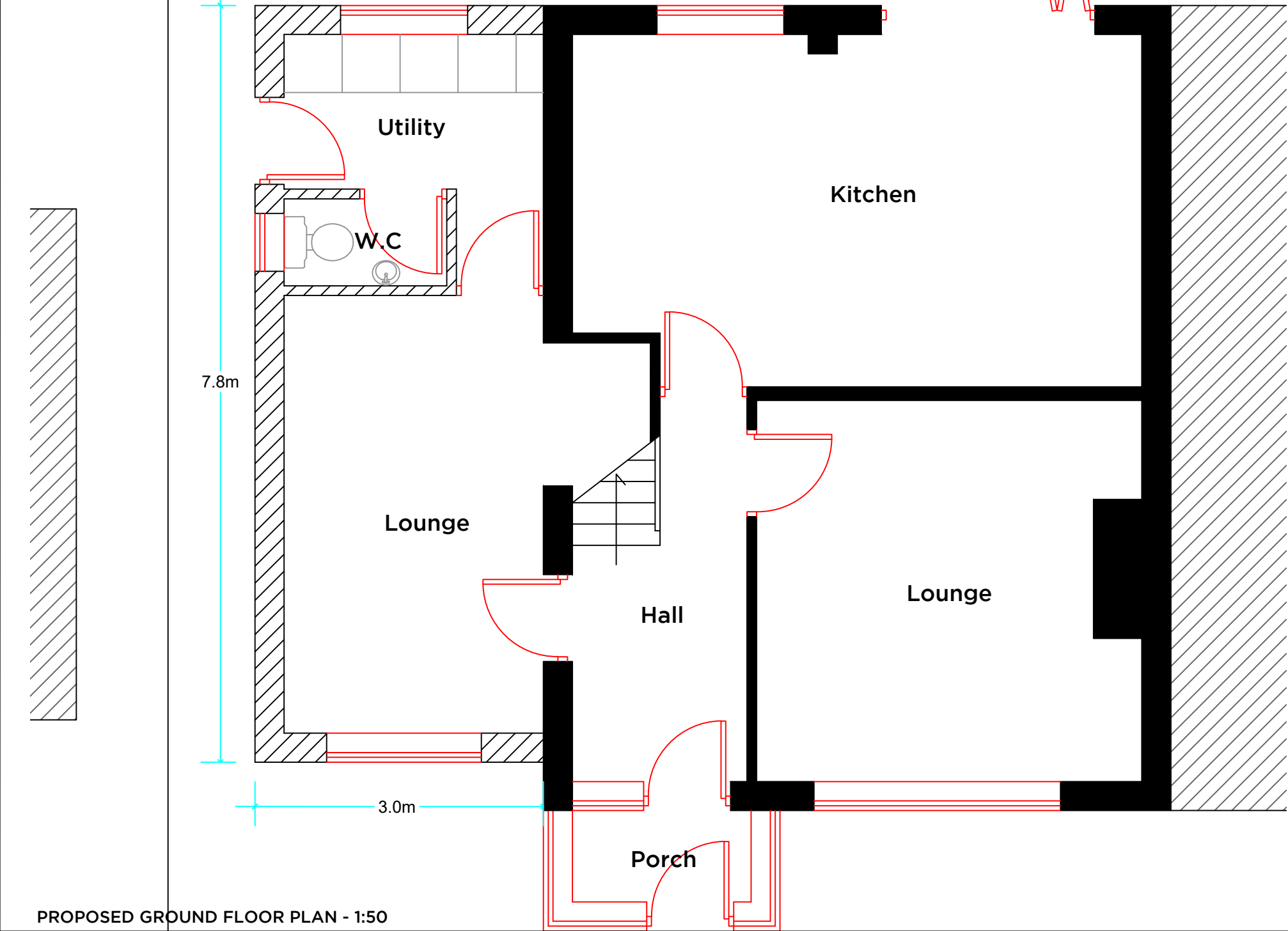

PROPOSED GROUND FLOOR PLAN - 1:50

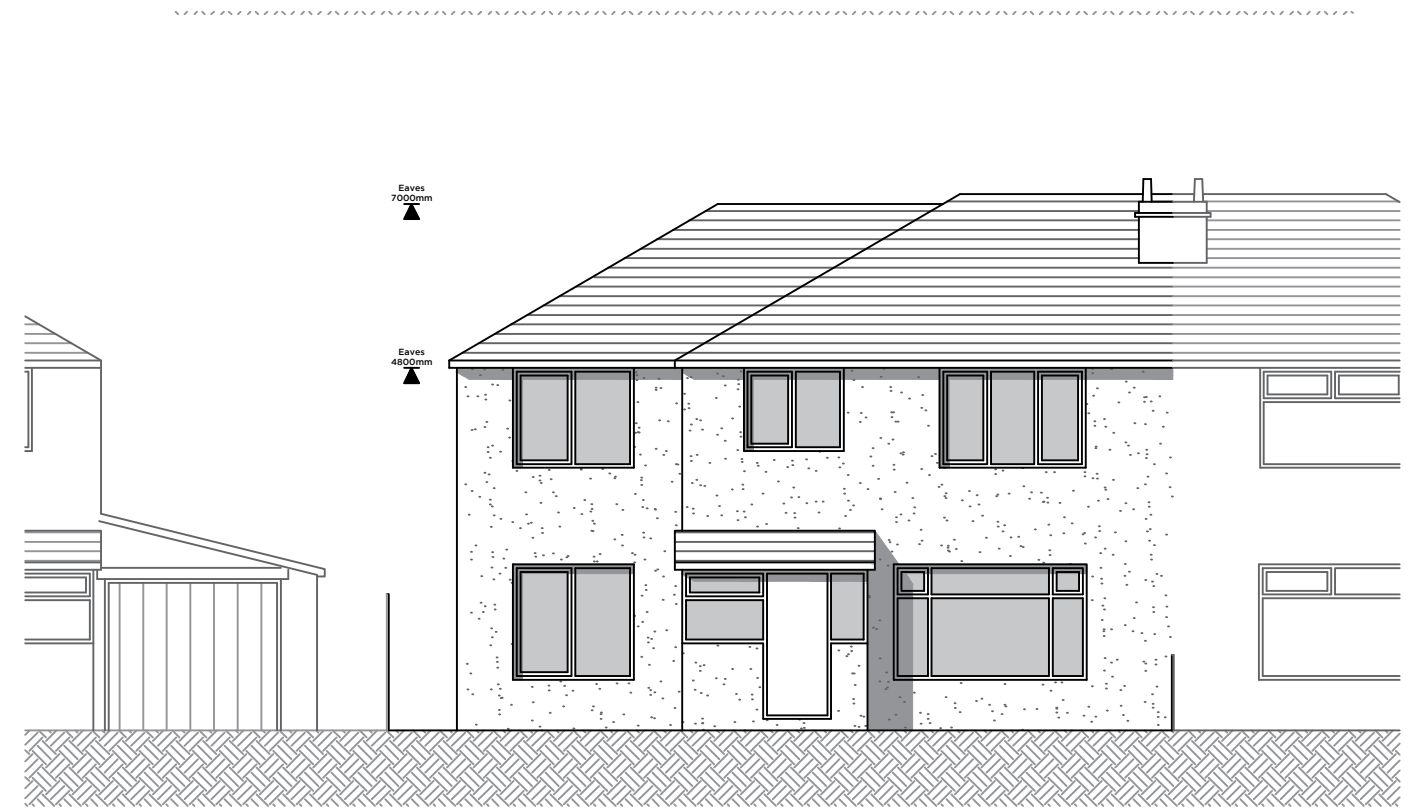

PROPOSED SOUTH-EAST ELEVATION - 1:100

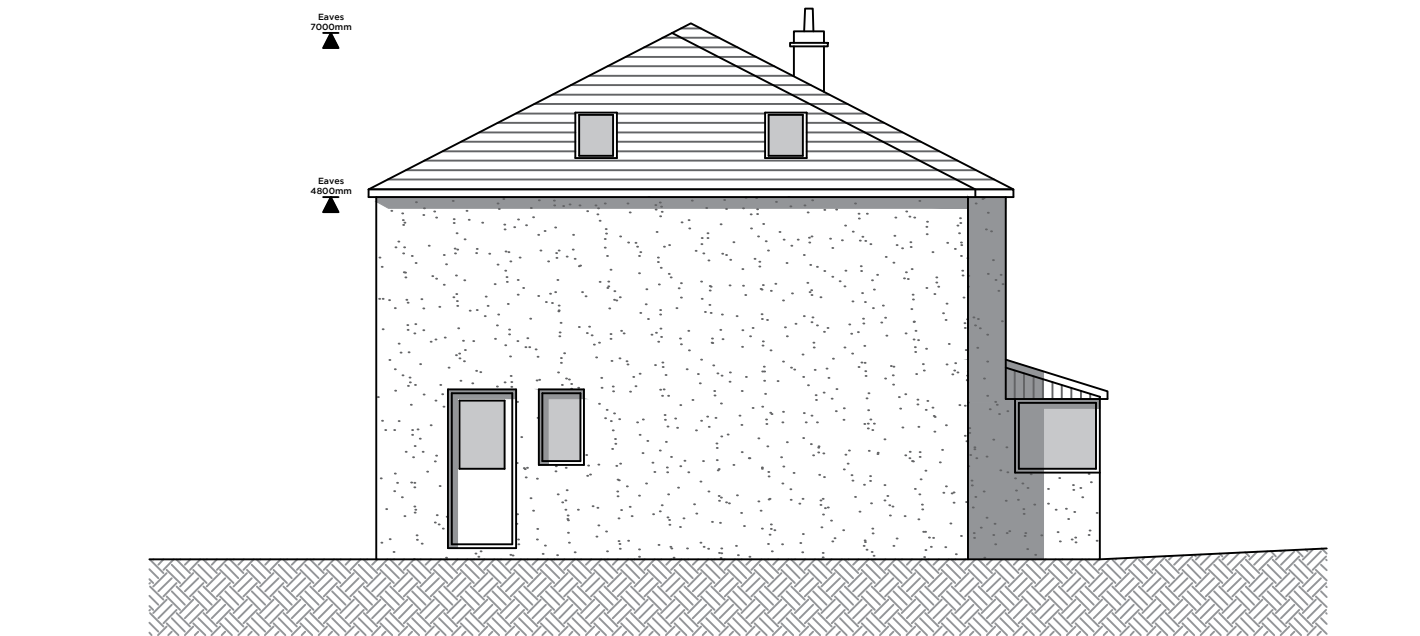

PROPOSED SOUTH-WEST ELEVATION - 1:100



PROPOSED NORTH-WEST ELEVATION - 1:100

Notes.		
PROPOSED TWO STOREY SIDE EXTENSION TO 34 LANGSHAW DRIVE FOLLOWING DEMOLITION OF EXISTING SINGLE STOREY GARAGE		
RENDER TO MATCH EXISTING		
CONCRETE ROOF TILES TO MATCH EXISTING		
GREY UVPC WINDOWS & DOORS TO MATCH EXISTING		
TWO ROOFLIGHTS TO NEW EXTENSION		
NEW AMENDED HIPPED ROOF FOLLOWING EMAIL FROM PLANNING OFFICER DATED 10/11/18		
<div>Peter Hitchen Architects</div>		
Project . PROPOSED TWO STOREY SIDE EXTENSION TO 34 LANGSHAW DRIVE, CLITHEROE, BB7 1EY		
Client. Ms CLARE HOWELL		
drawing title: PROPOSED SCHEME DESIGN		
status. PLANNING APPLICATION		
scale. 1:50/1:100 @ A2		
Drawn by: DS	checked: PH	
Date. 11/09/18		
project no. PHA/253	drg. no. 300	rev. A