

PROPOSED FIRST FLOOR PLAN - 1:50

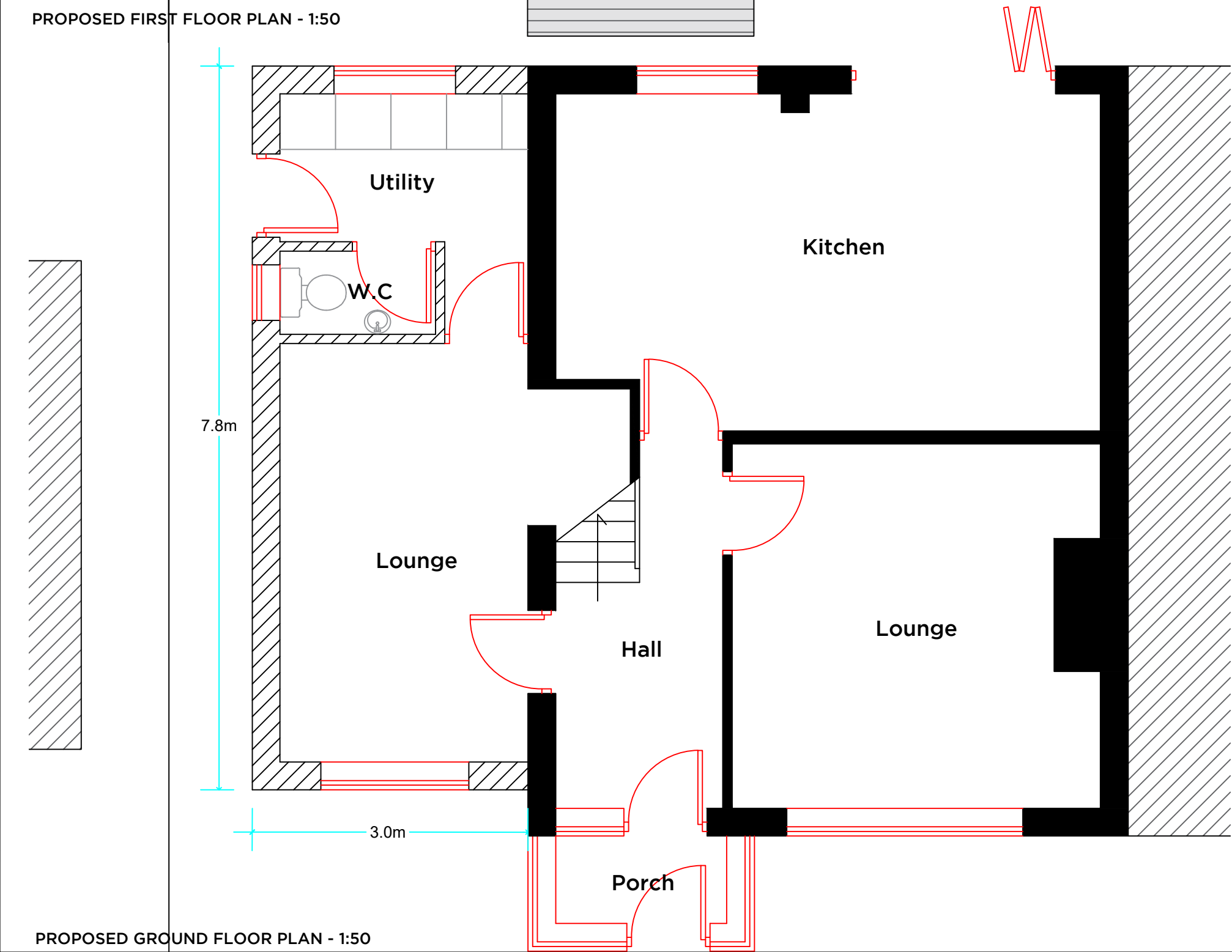

PROPOSED GROUND FLOOR PLAN - 1:50



PROPOSED SOUTH-EAST ELEVATION - 1:100

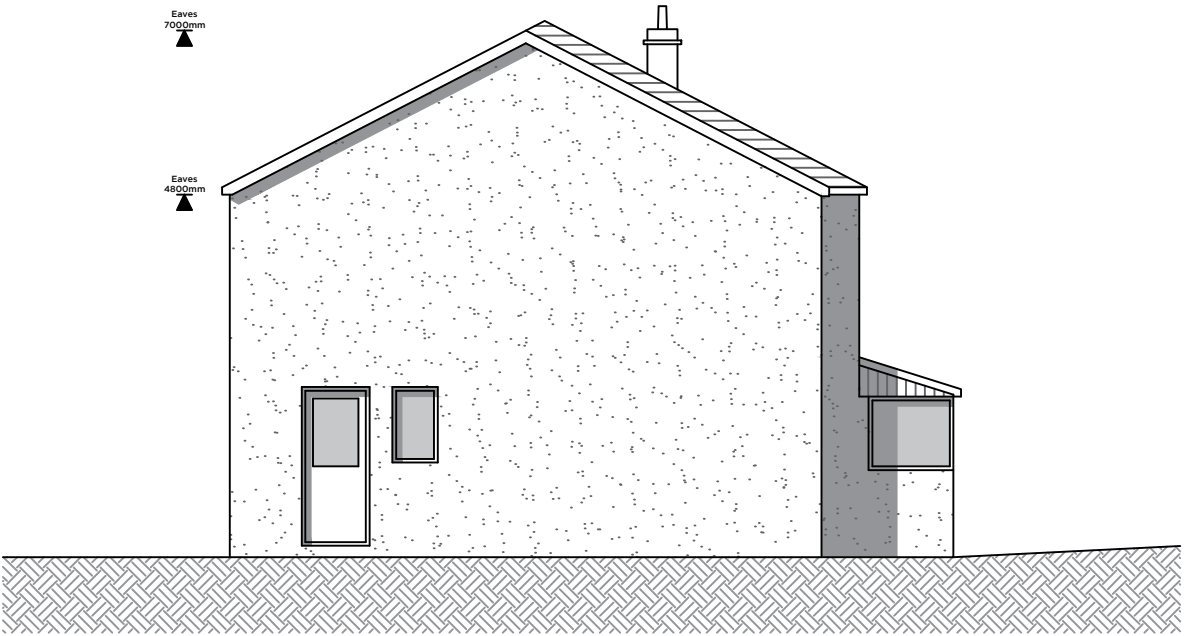

PROPOSED SOUTH-WEST ELEVATION - 1:100



PROPOSED NORTH-WEST ELEVATION - 1:100

Notes.

PROPOSED TWO STOREY SIDE
EXTENSION TO 34 LANGSHAW DRIVE
FOLLOWING DEMOLITION OF
EXISTING SINGLE STOREY GARAGE

RENDER TO MATCH EXISTING

CONCRETE ROOF TILES TO MATCH
EXISTING

GREY UVPC WINDOWS & DOORS TO
MATCH EXISTING

TWO ROOFLIGHTS TO NEW
EXTENSION

Peter Hitchen
Architects

Project .

PROPOSED TWO STOREY SIDE
EXTENSION TO 34 LANGSHAW
DRIVE, CLITHEROE, BB7 1EY

Client.

Ms CLARE HOWELL

drawing title:

PROPOSED SCHEME DESIGN

status.

PLANNING APPLICATION

scale.

1:50/1:100 @ A2

Drawn by:

DS

checked:

PH

Date.

14/08/18

project no.

PHA/253

drg. no.

300

rev.

-