

EXISTING BASEMENT PLAN

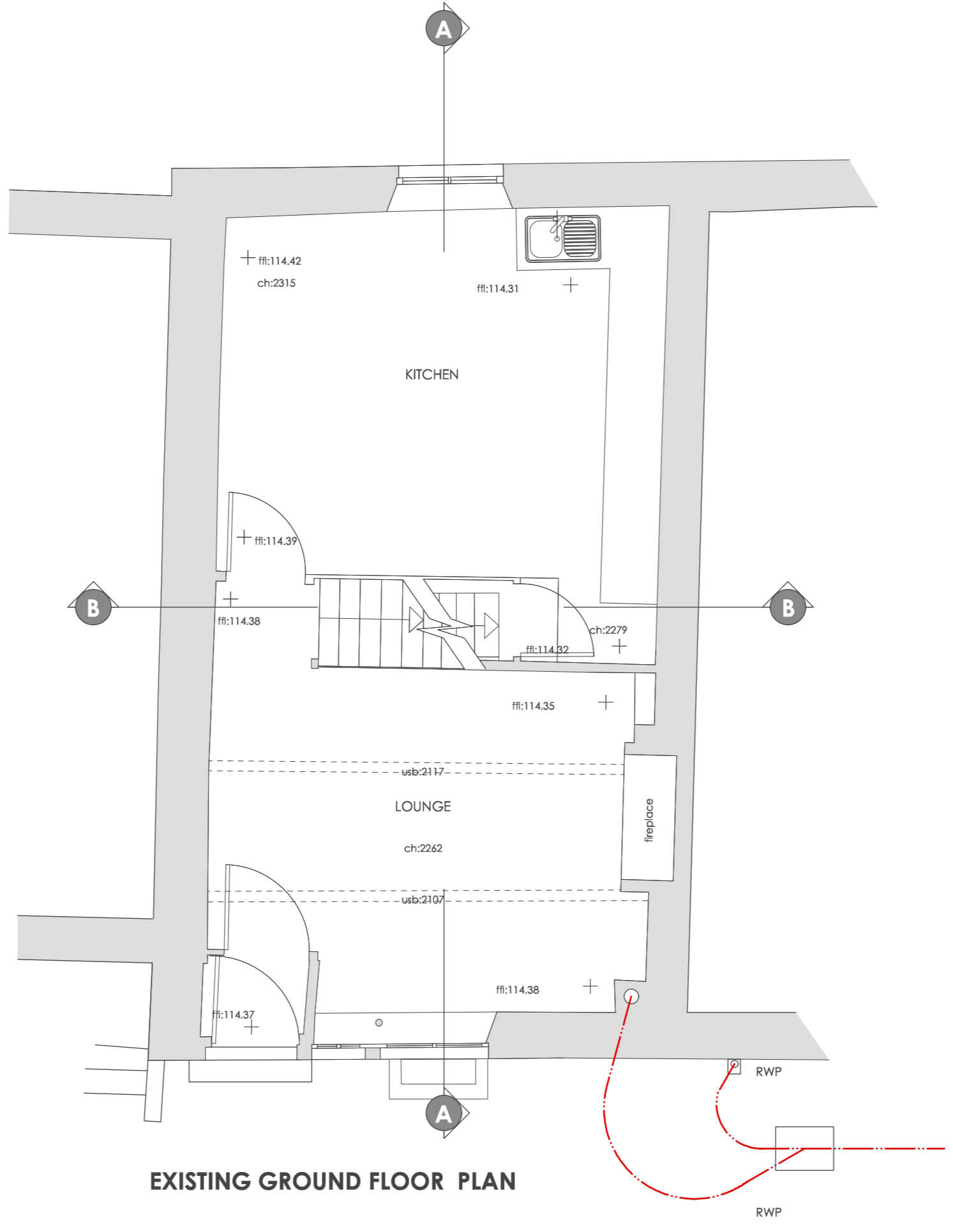

EXISTING GROUND FLOOR PLAN

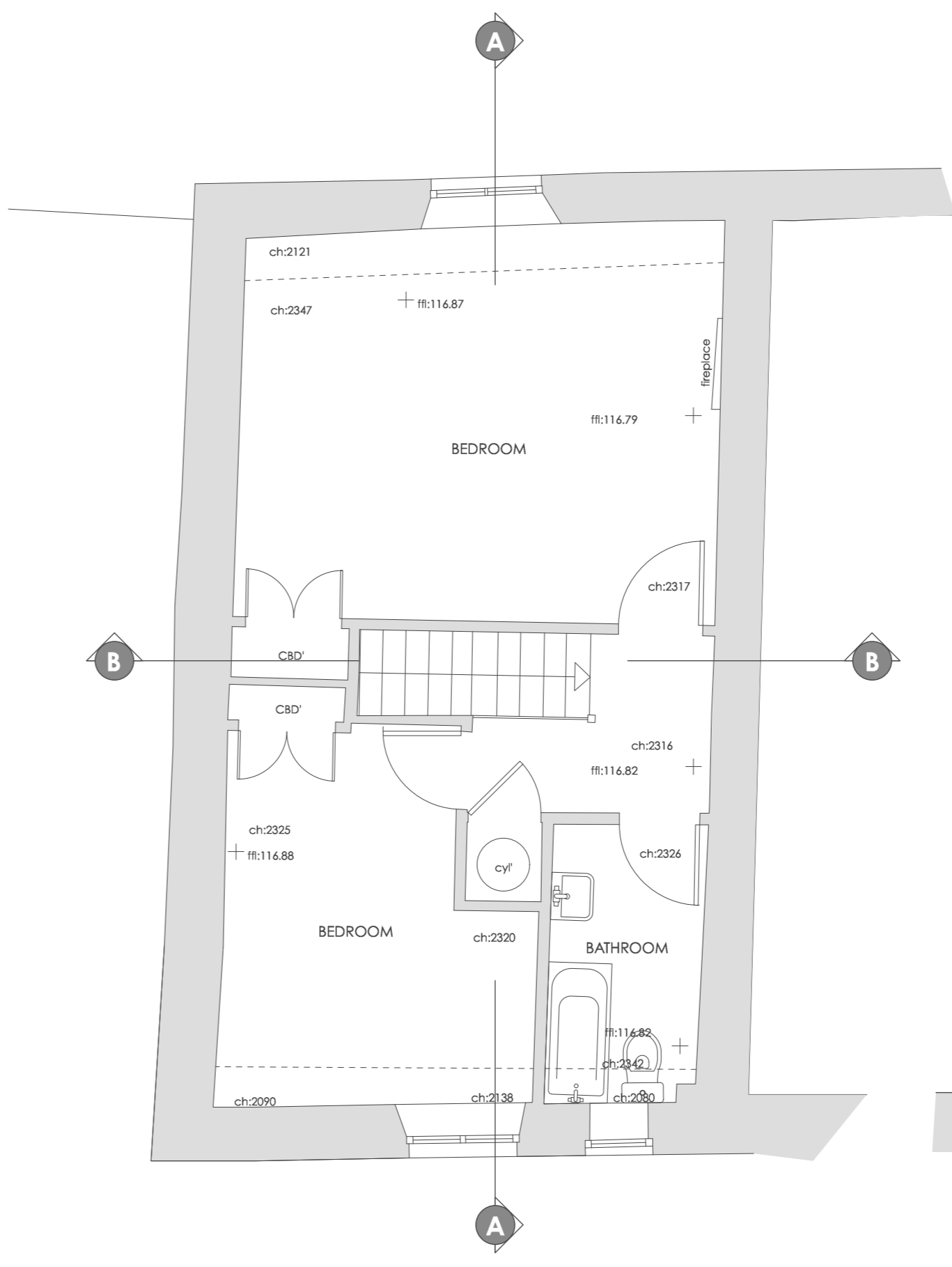

EXISTING FIRST FLOOR PLAN

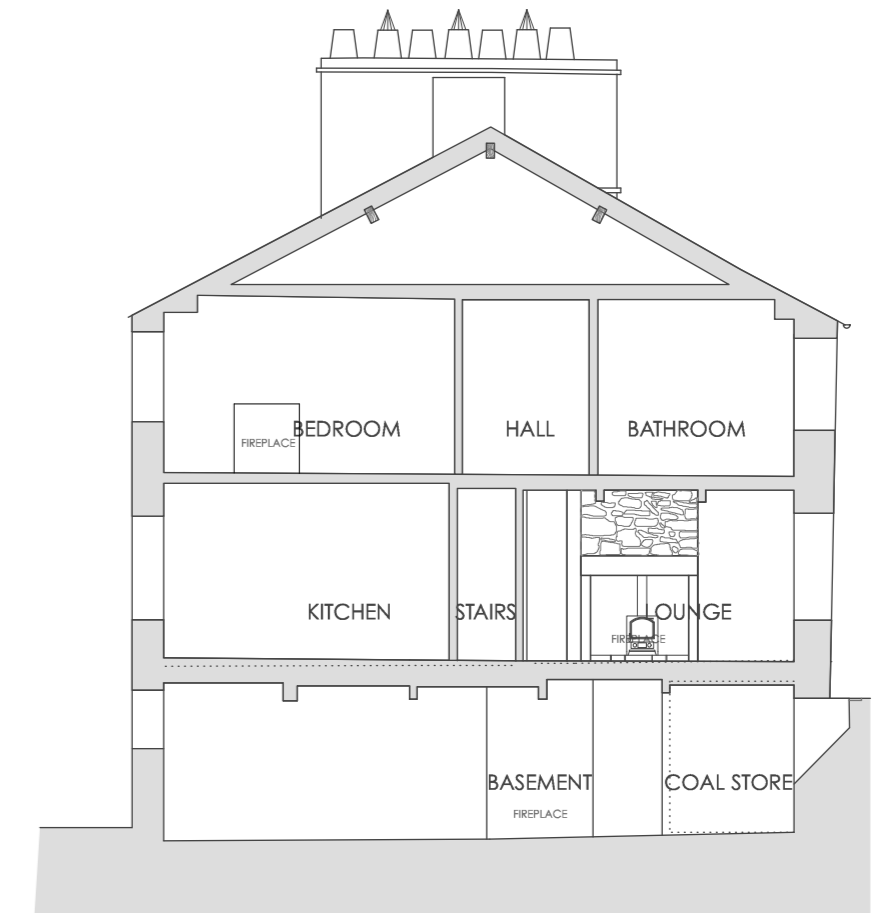

SECTION A-A
SCALE 1:100

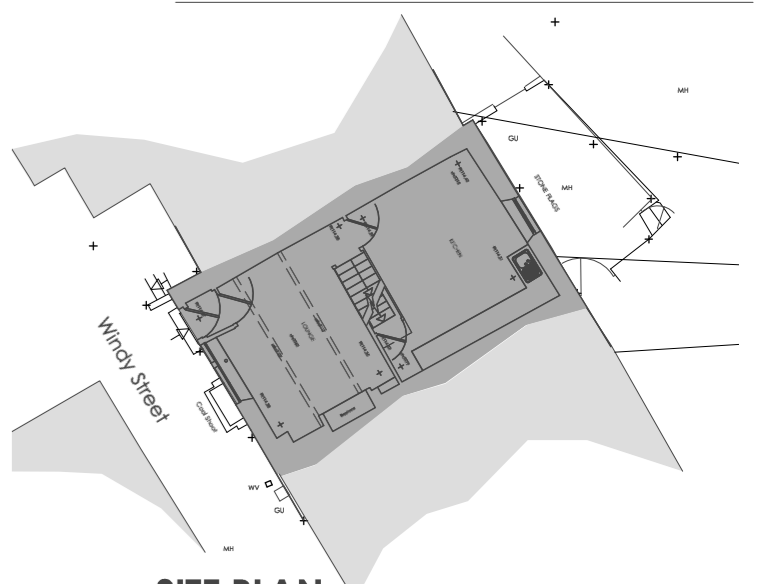

SITE PLAN
SCALE 1:200

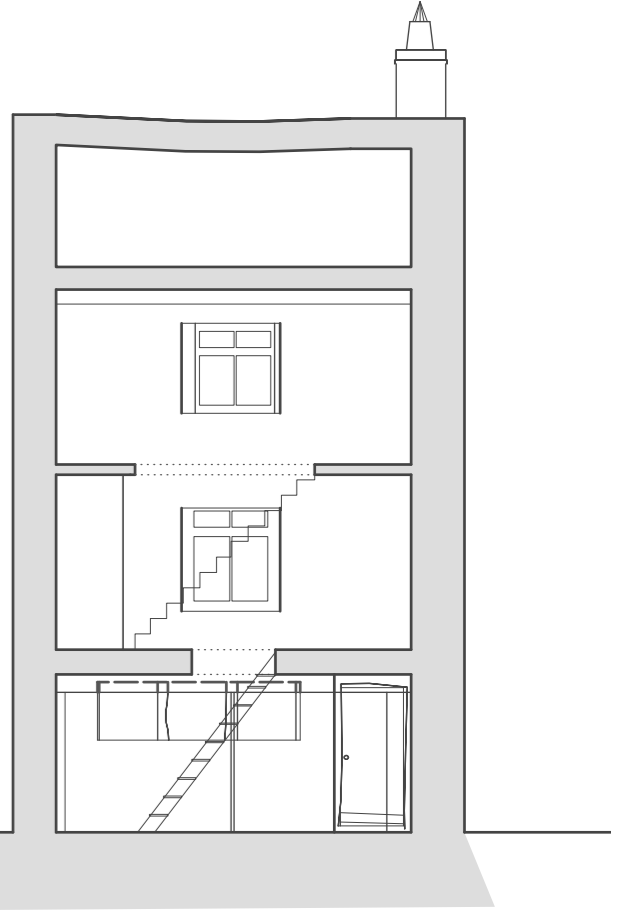

SECTION B-B
SCALE 1:100

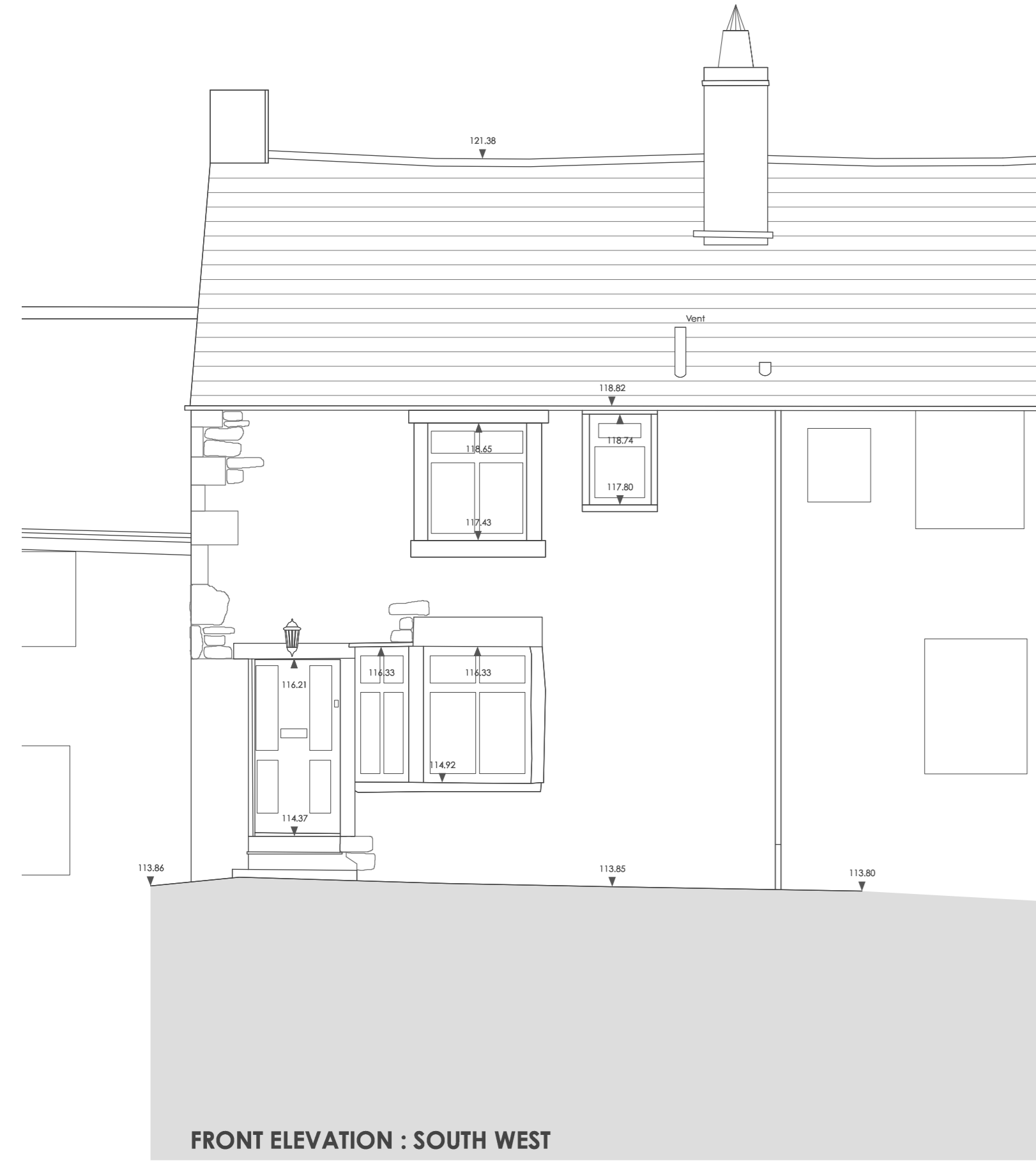

FRONT ELEVATION : SOUTH WEST

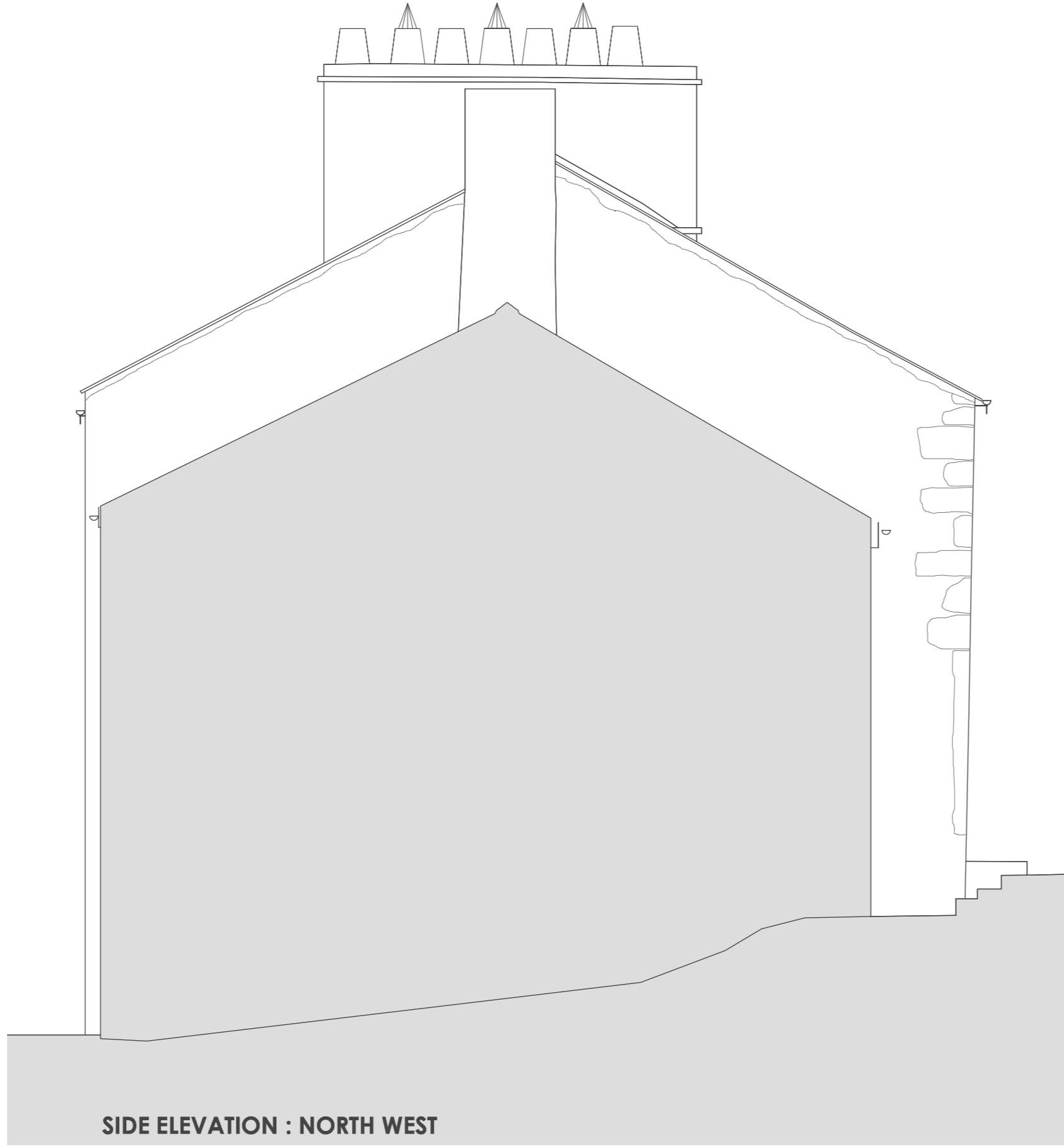

SIDE ELEVATION : NORTH WEST

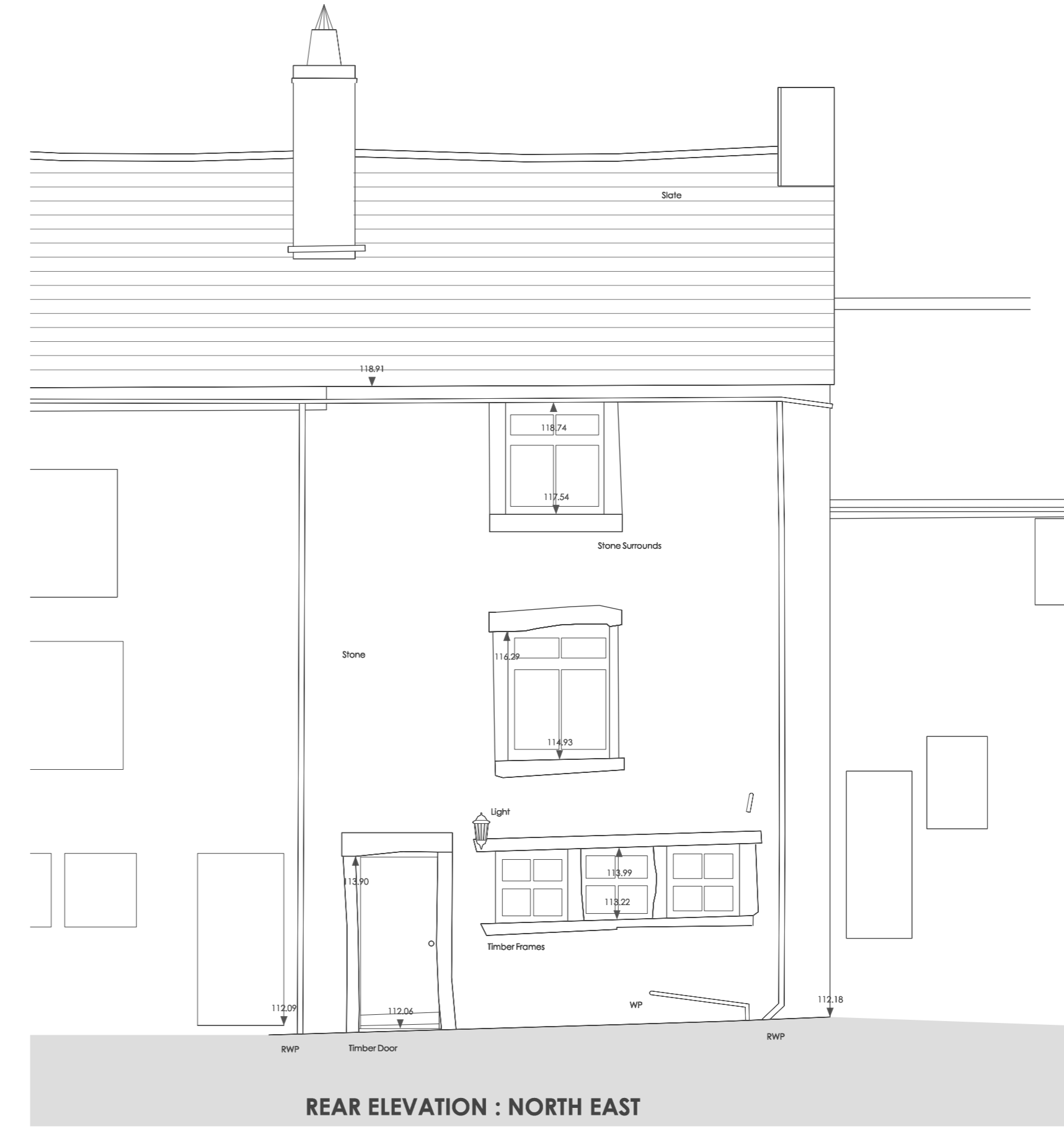

REAR ELEVATION : NORTH EAST

EXISTING MATERIALS

- ROOF:
BLACK / BLUE NATURAL SLATE TILES WITH SLATE RIDGE TILES
- CHIMNEYS:
RED BRICK
- RAINWATER GOODS:
BLACK uPVC HALF ROUND
- WALLS:
RANDOM RUBBLE STONE WALLS WITH ROUGHLY SHAPED COINS
CUT STONE SURROUNDS TO WINDOWS AND DOORS
- WINDOWS:
MIXTURE OF DOUBLE GLAZED uPVC AND PAINTED TIMBER FRAMES
- DOORS:
SOFTWOOD PAINTED TIMBER DOORS

Rev.	Date	Revision Notes

Project Title
Windy Street
Chipping

Drawing Title
Existing Plans, Elevations and Sections

Drawing No. Revision
2501.E.03

Date August.18 Scale 1.50/100 @ A1