

SITE PLAN
SCALE 1:200

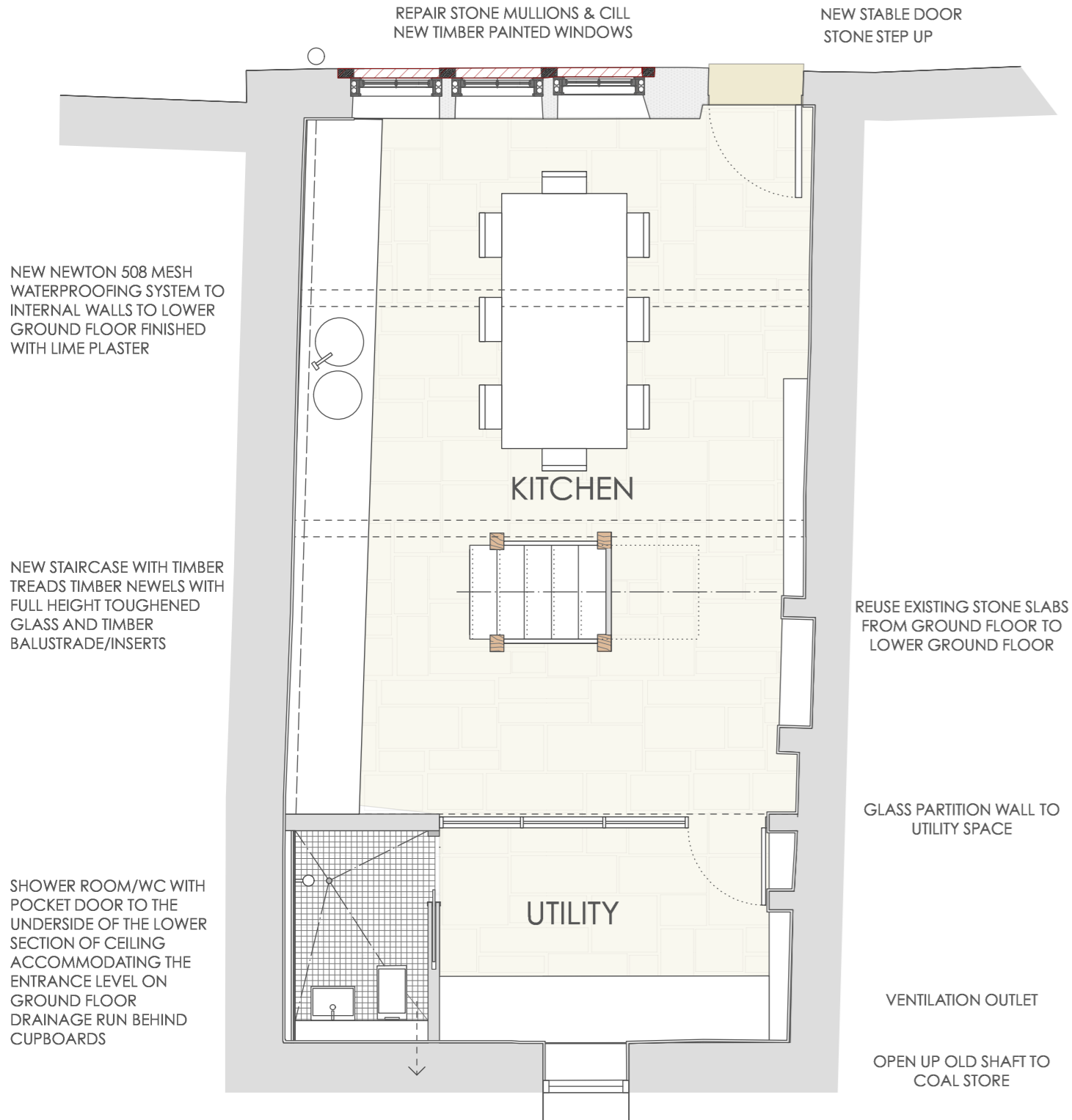

PROPOSED LOWER GROUND PLAN

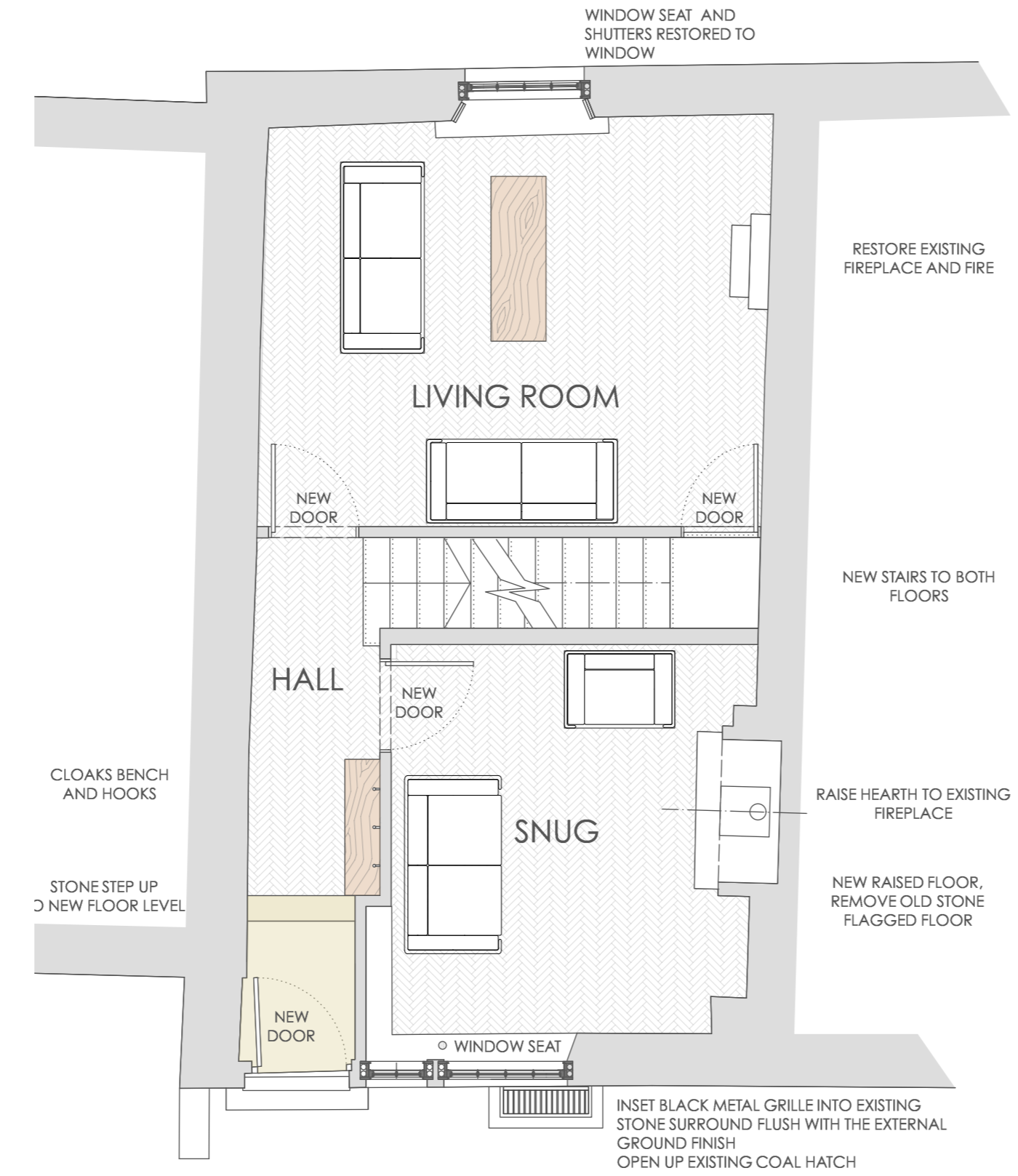

PROPOSED GROUND FLOOR PLAN

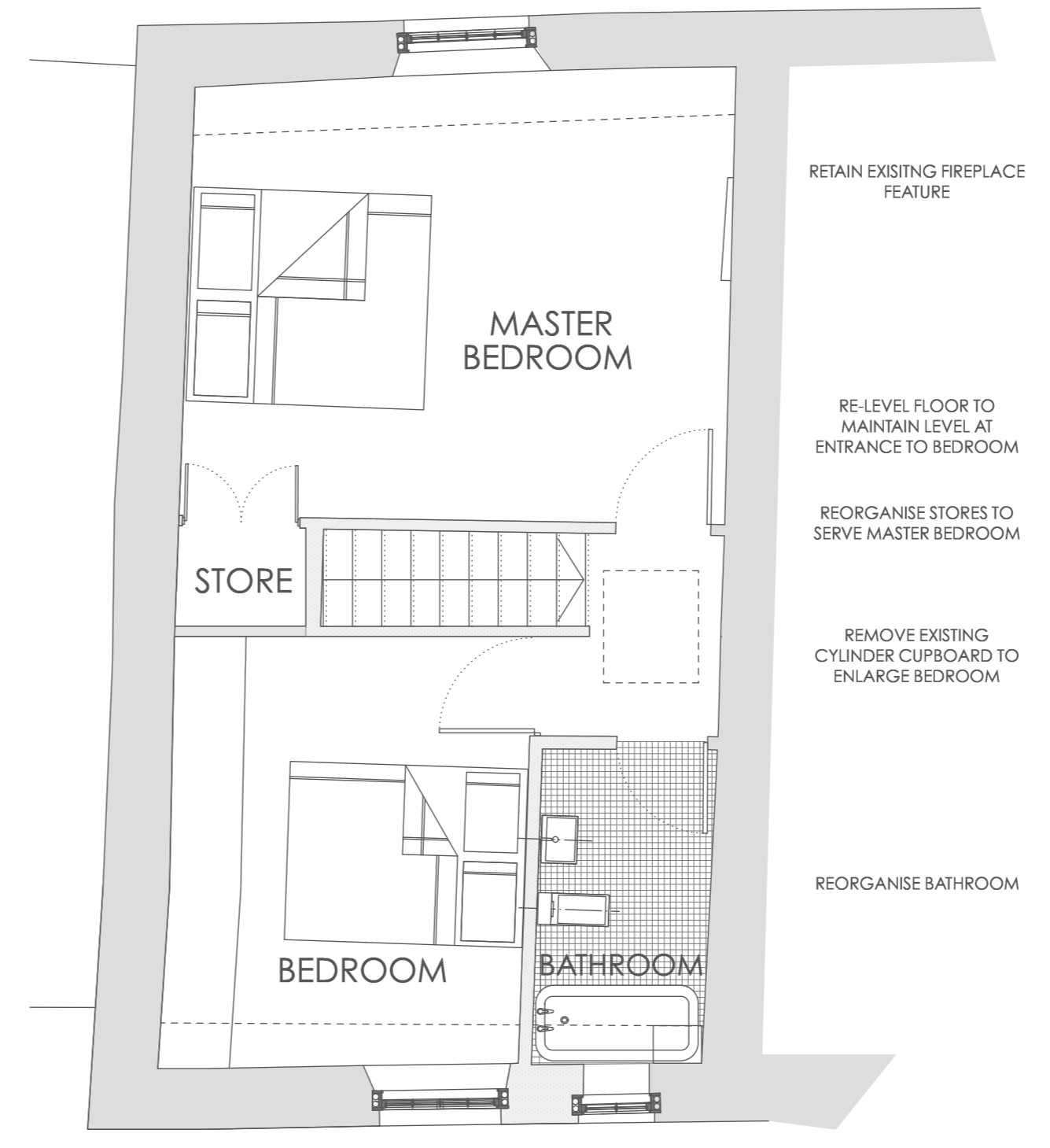

PROPOSED FIRST FLOOR PLAN

PROPOSED MATERIALS

- ROOF:
AS EXISTING
- CHIMNEYS:
AS EXISTING
- RAINWATER GOODS:
NEW BLACK uPVC TO MATCH EXISTING, RETAIN EXISTING RISE AND FALL BRACKETS
- WALLS:
AS EXISTING
- WINDOWS:
ALL NEW HARDWOOD TIMBER PAINTED FRAMES WITH SLIMLITE DOUBLE GLAZED UNITS
- DOORS:
NEW HARDWOOD PAINTED TIMBER AND PART GLAZED DOORS



FRONT ELEVATION : SOUTH WEST



REAR ELEVATION : NORTH EAST

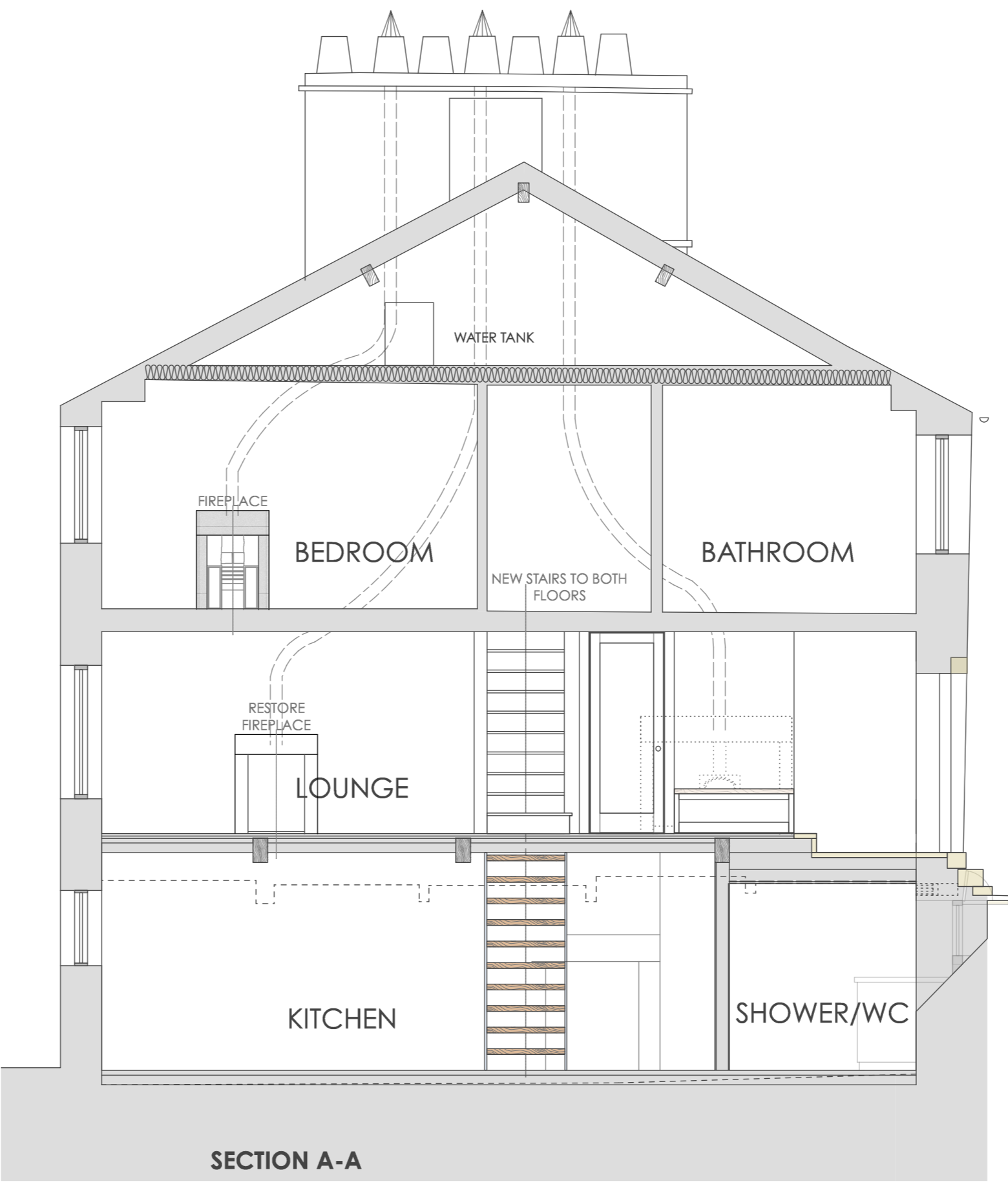

SECTION A-A

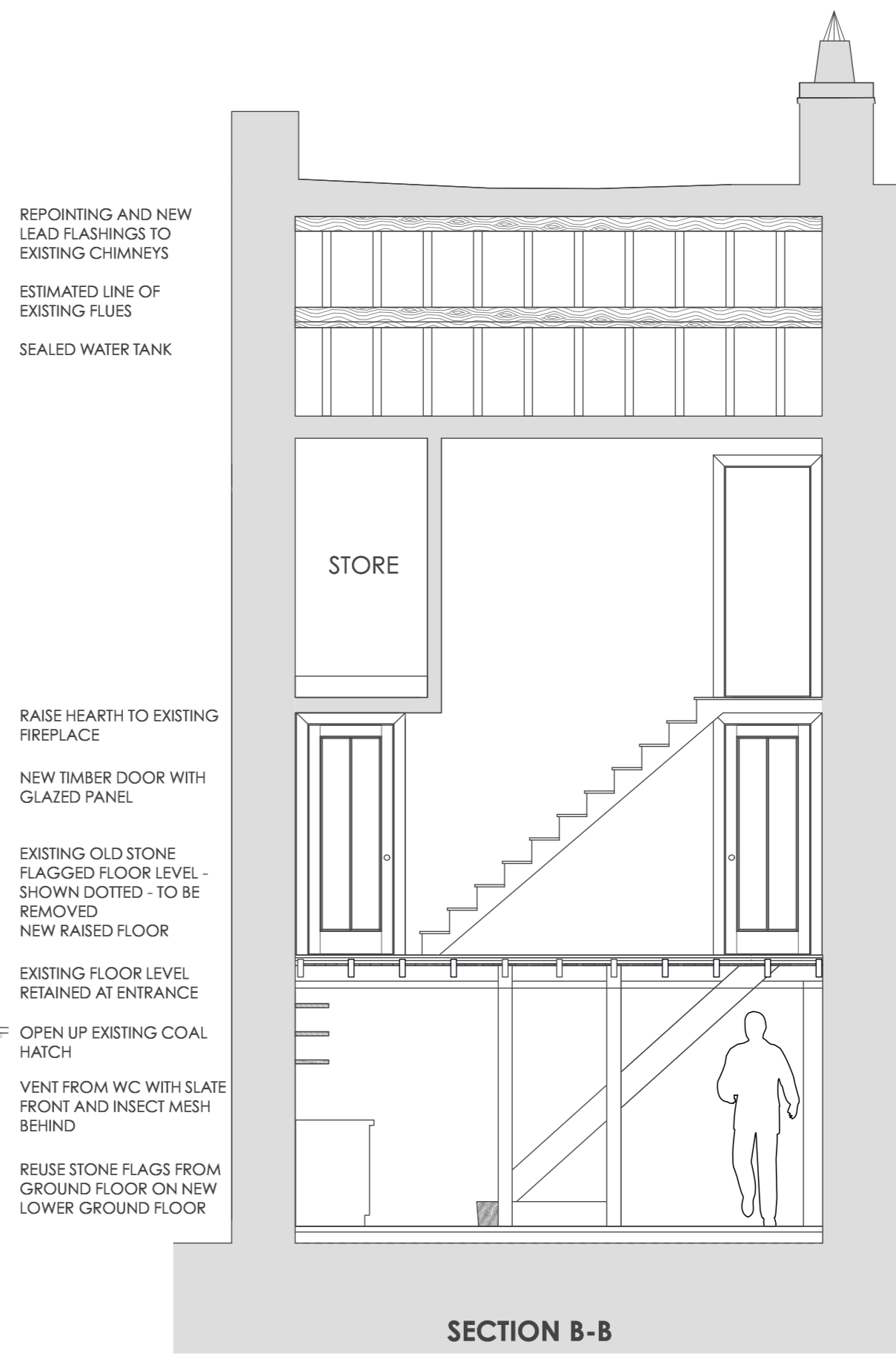

SECTION B-B

| Rev. | Date | Revision Notes |
|------|------|----------------|
| | | |

Project Title
Windy Street
Chipping

Drawing Title
Proposed Plans, Elevations and Sections

Drawing No. Revision
2501.P01