

North East Elevation

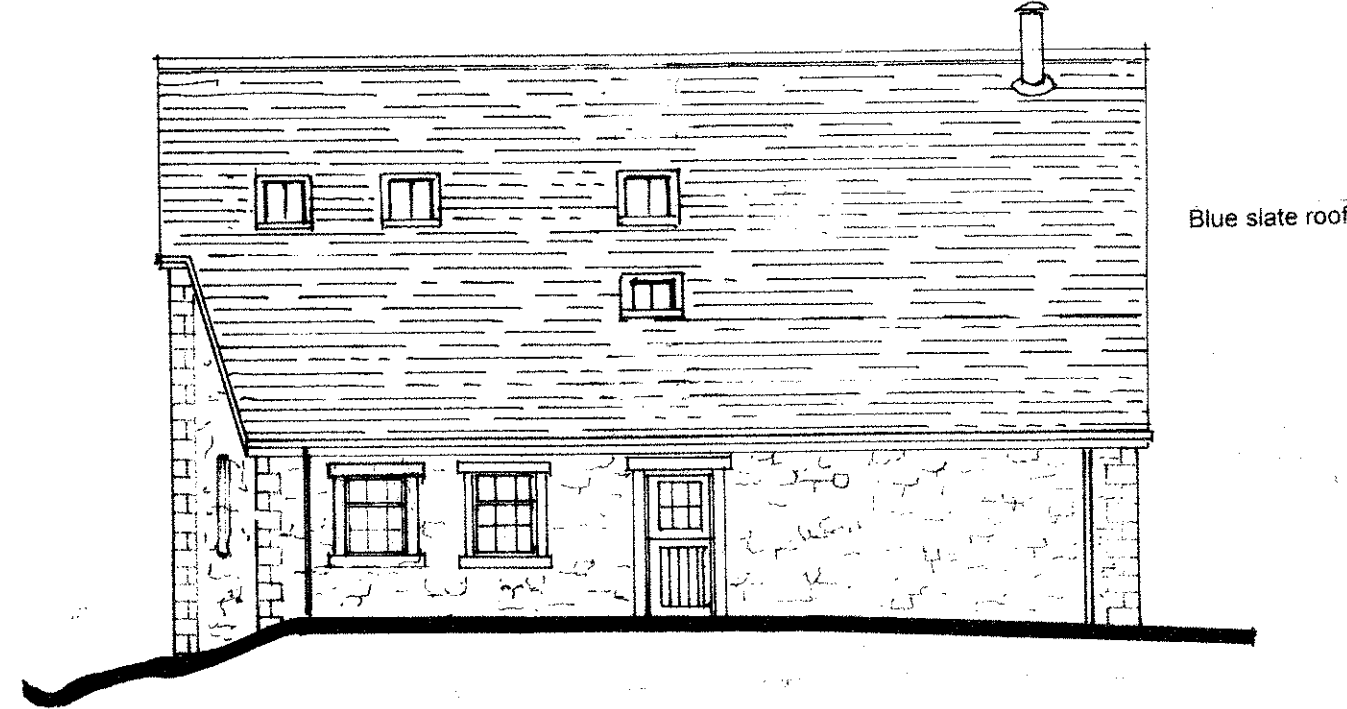

North West Elevation

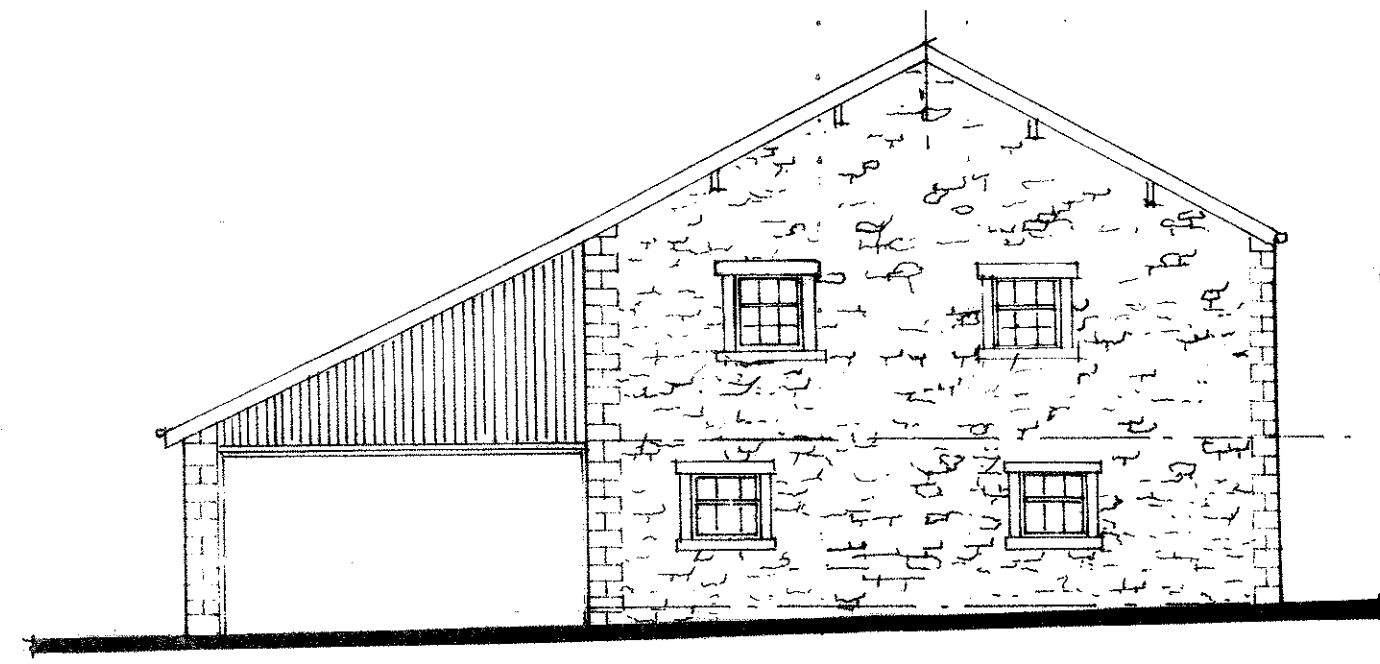

South West Elevation

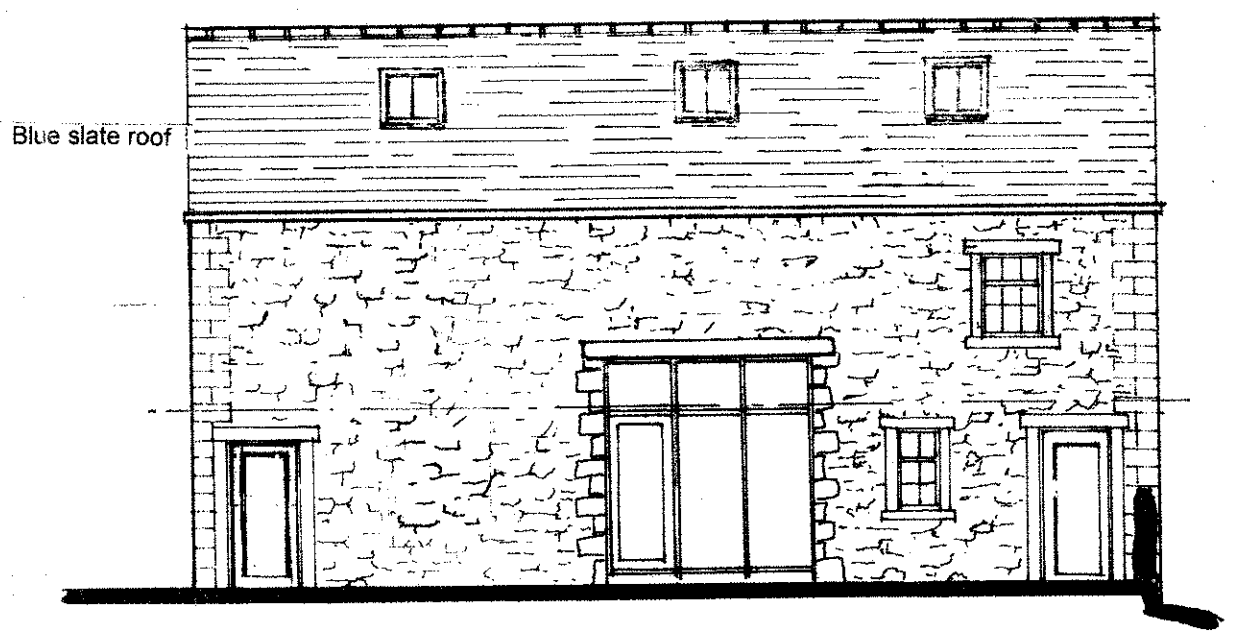

South East Elevation

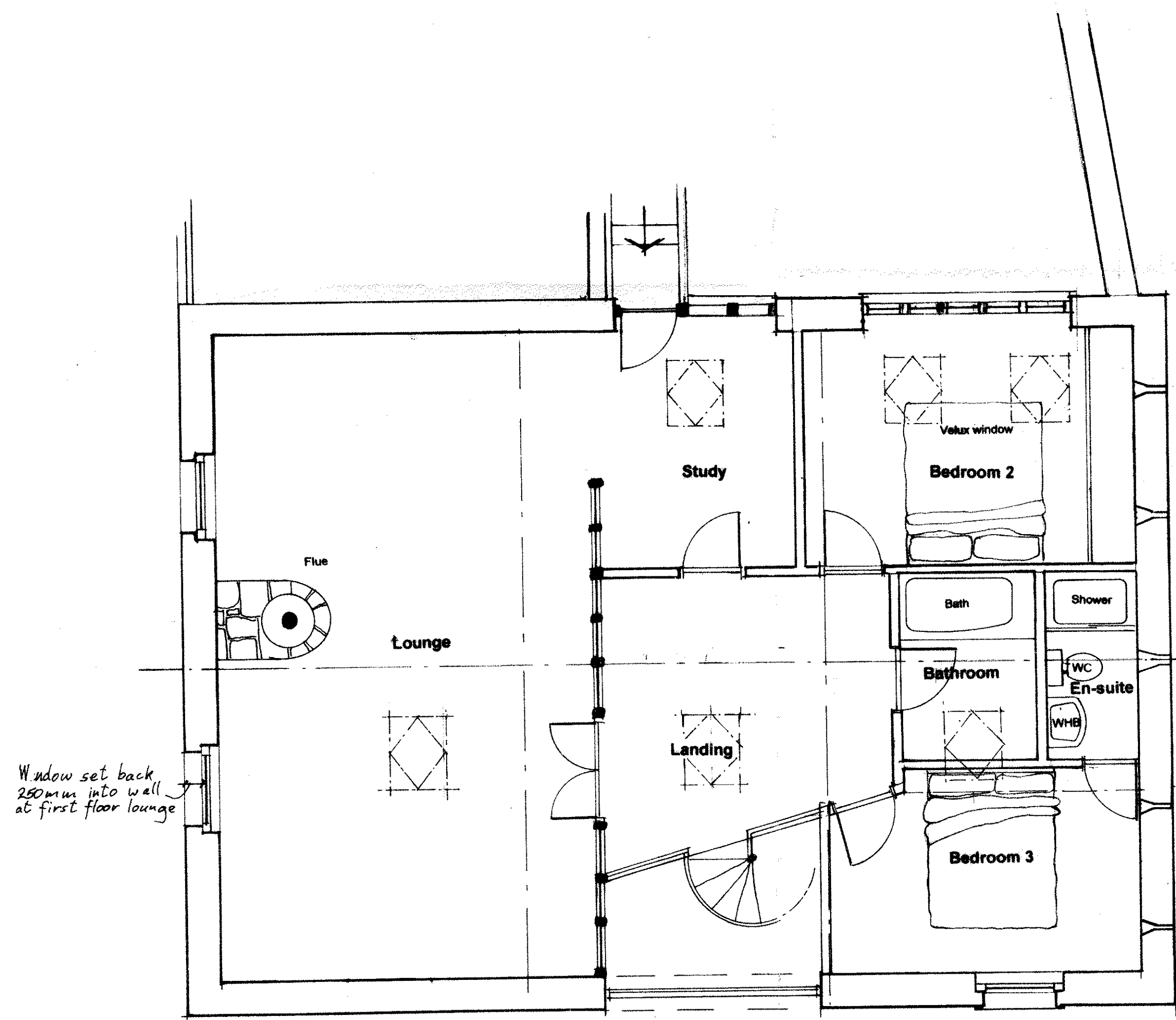

First Floor Plan

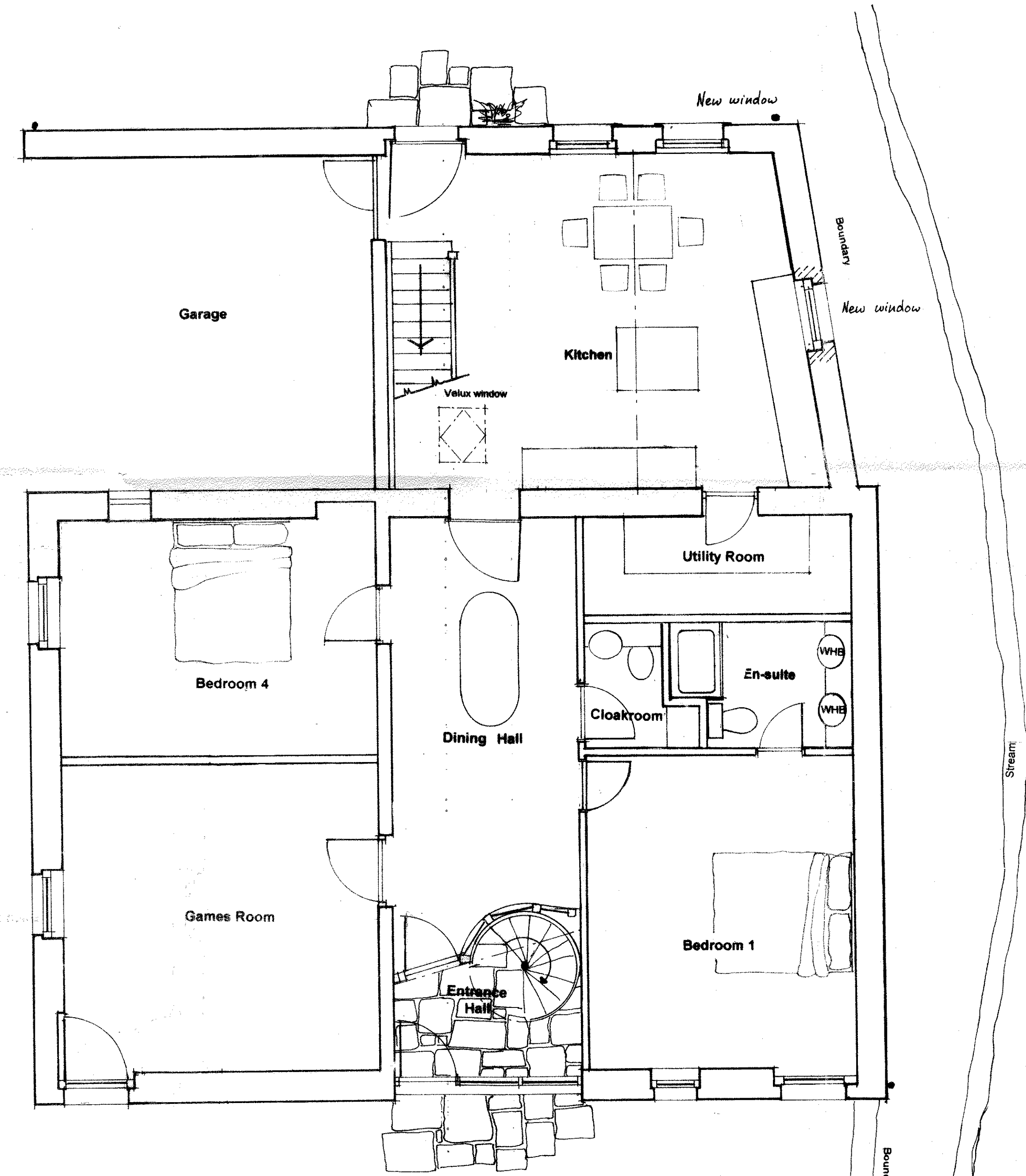

Ground Floor Plan

320180750P

The proposed new dwelling to have :-

1. Low profile flashings to heritage roof lights.
2. Blue slate roof covering.
3. Foul treatment system.
4. Water harvesting system.
5. Ground source heat pumps.
6. High level of insulation.
7. Dry stone walls to bin store and to SE boundary.
8. Tree planting to SE area for screening

- B. Modifications to windows site layout 3/4/2018
- A. Correction of the orientation of the elevations. 8/3/2018

Jeff Marshall & Associates  
 Architectural Designers and Surveyors,  
 Windlehurst Barn, Back Lane, Gundleton  
 Nr Clitheroe, Lancs. BB7 4RW  
 Tel. 01200 440157

Project	Proposed Twitter Bridge Barn Conversion to a dwelling
Client	Trustees of the Waddington Alms Houses
Title	Proposed Plan & Elevations
Scale	1:50 1:100 Date 14/2/18 Dra SJM
Rev.	B.

415/2/5