

North East Elevation

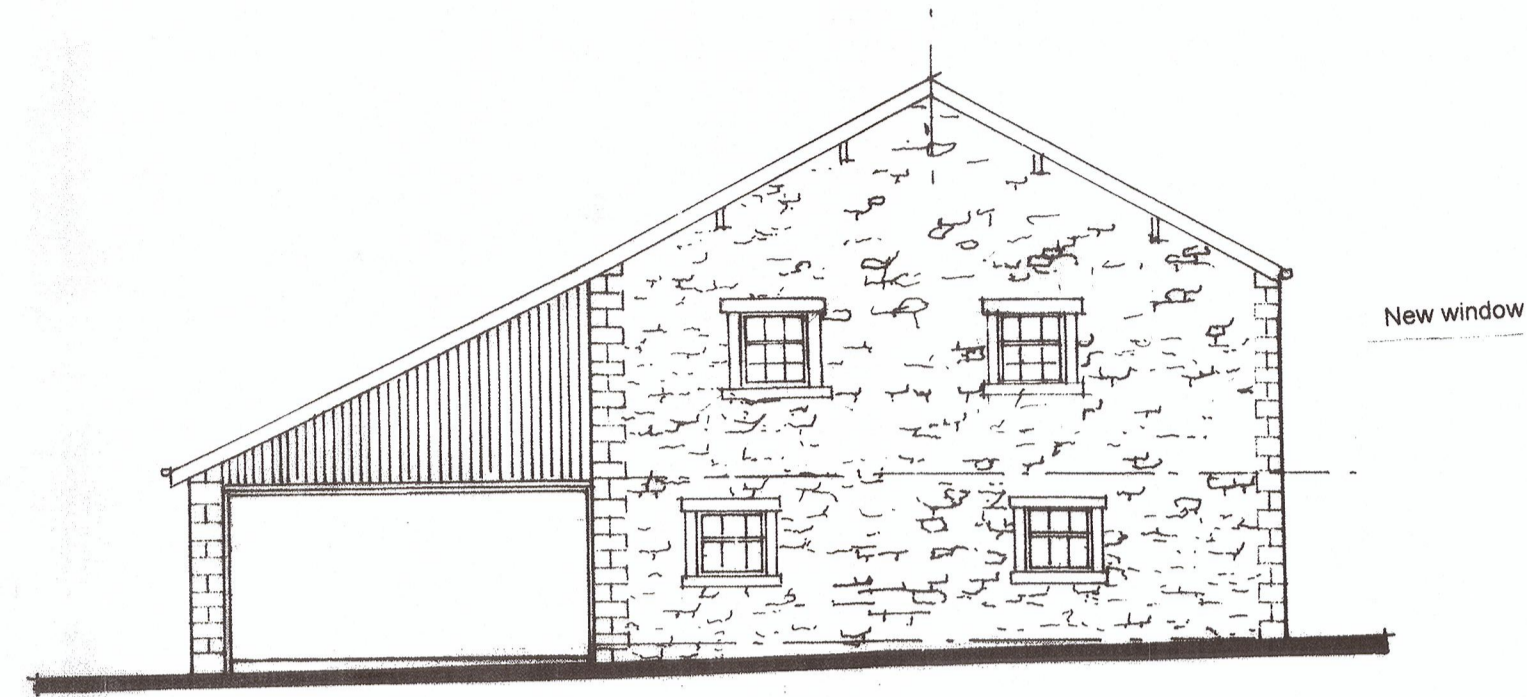

North West Elevation



South West Elevation

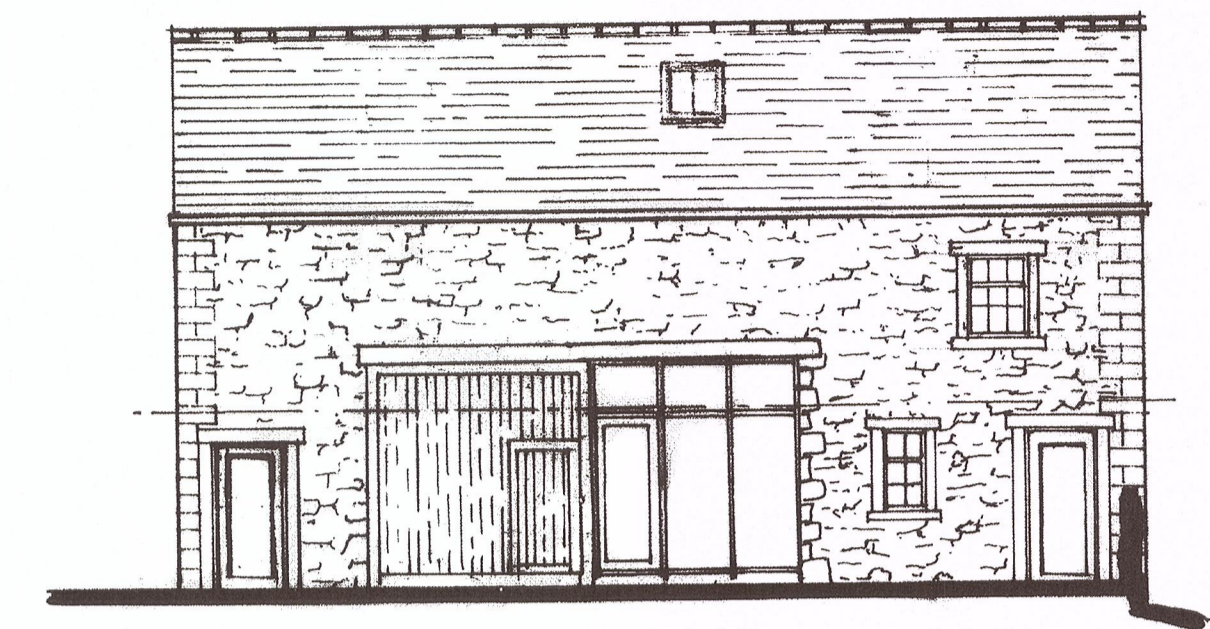

South East Elevation

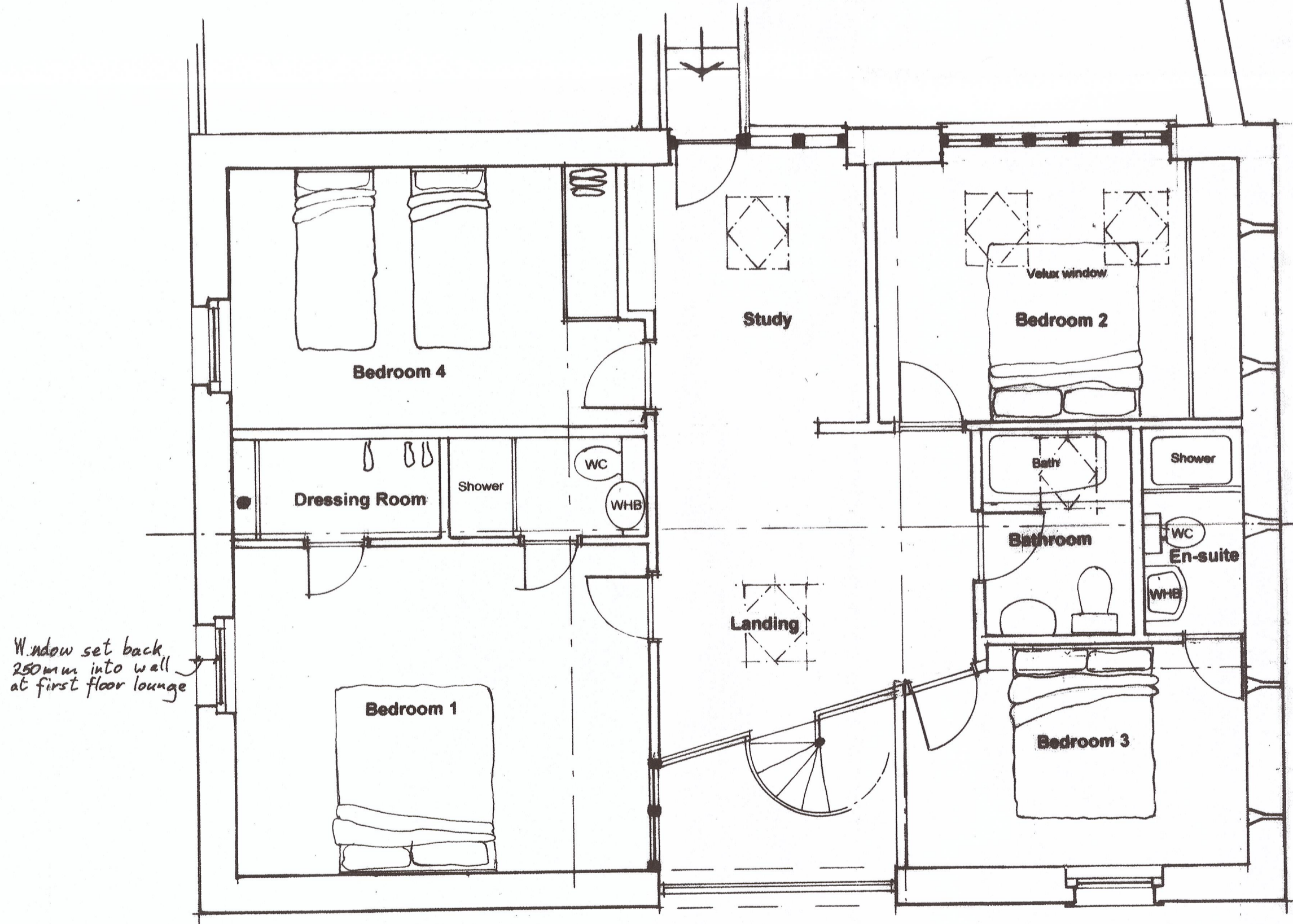

First Floor Plan

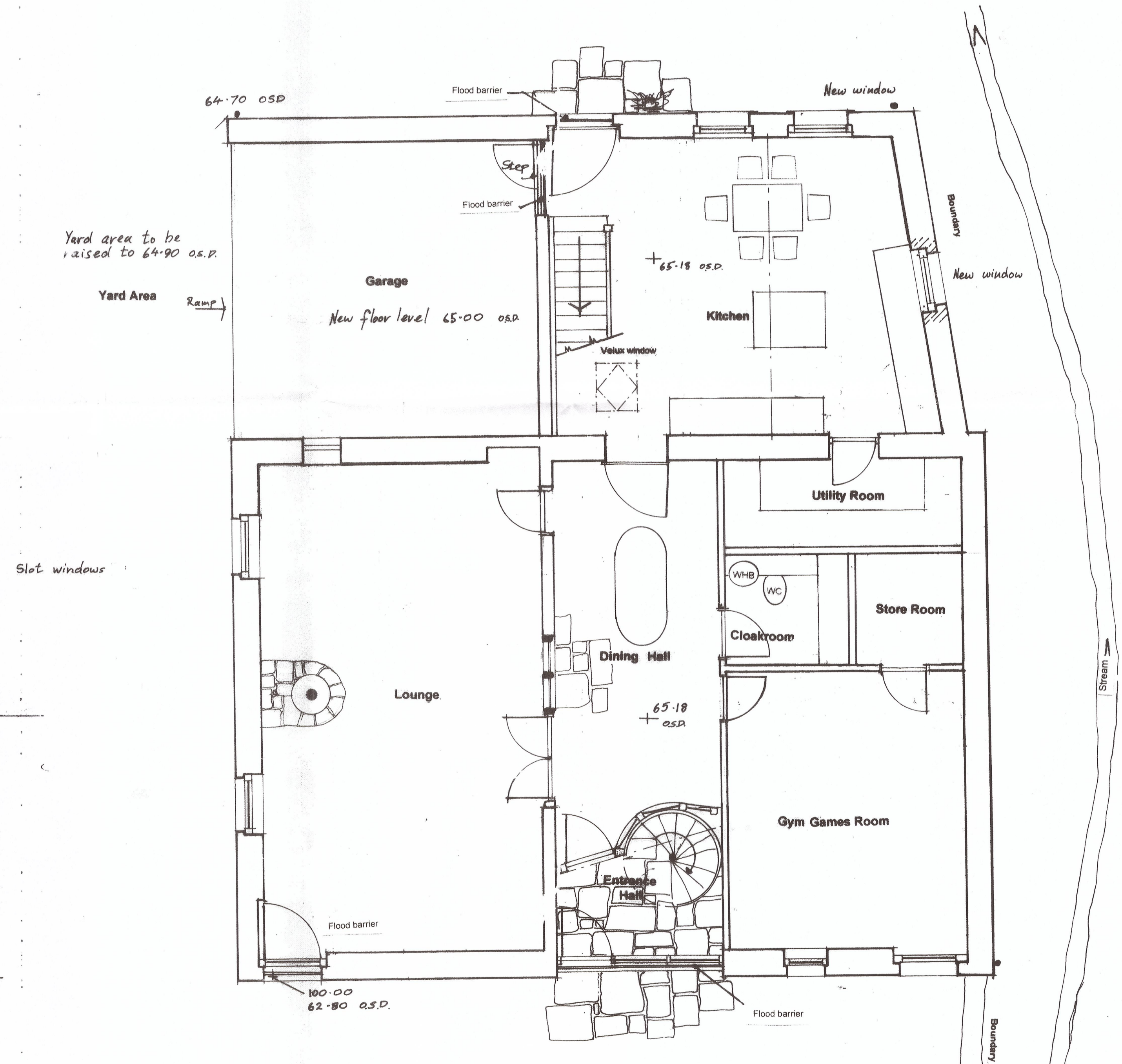

Ground Floor Plan

- The proposed new dwelling to have :-
1. Low profile flashings to heritage roof lights.
 2. Blue slate roof covering.
 3. Foul treatment system.
 4. Water harvesting system.
 5. Ground source heat pumps.
 6. High level of insulation.
 7. Dry stone walls to bin store and to SE boundary.
 8. Tree planting to SE area for screening

B. Modifications to windows site layout 3/4/2018
 A. Correction of the orientation of the elevations. 8/3/2018

Jeff Marshall & Associates
 Architectural Designers and Surveyors,
 Swindlehurst Barn, Back Lane, Gundleton
 Nr. Clitheroe, Lancs. BB7 4RW
 Tel. 01200 440157

Project Proposed Twitter Bridge Barn
 Conversion to a dwelling

Client Trustees of the Waddington Alms Houses

Title Proposed Plan & Elevations

Org N^o 415/2/5
 Rev. C

Scale 1:50 1:100 Date 14/2/18 Dra JMW